EVERGREEN AND GOLD

1947

Edmonton Branch Library
of the Alberta Genealogical Society

Donor MARGARET MC WILLIAM

GEN

ALLEN COUNTY PUBLIC LIBRARY
3 1833 01792 1047

GENEALOGY
971.2302
ED58UAA,
1947

Digitized by the Internet Archive
in 2011 with funding from
E-Yearbook.com

http://www.archive.org/details/evergreengold1947univ

Engraver	McDermid Studios
Printer	Commercial Printers
Cover	Brown Bros. Toronto
Director	Bill Falk
Asst. Director	Charles Yackulic
Editor	Muriel Buchanan

Evergreen and

the annual publication of the students' union
of the university of alberta at edmonton

378.71
EVE

Gold

622

EDMONTON
Amateur Gemstone Society

Dedication

This volume is respectfully dedicated to the memory of Doctor Henry Marshall Tory, organizer and first president of our university, whose vision of a greater institution has come closer to realization through our current program of expansion and construction.

Contents

campus

Faculty and Campus 11
Student Government 53

students

Graduates 69
Agriculture 99
Applied Science 105
Arts and Science 121
Education 145
Medicine and Dentistry 157
Scholastic Awards 72A
Summer School 167

activities

Publications 175
Clubs 187
Sports 227
Fraternities 259
Military and Research 273
Calgary Branch 281
Snaps 'n' Scraps 287

advertising and index 312

Foreword

Year by year the motif of the Evergreen and Gold changes, and in this, our twenty-seventh publication, we are again faced with the selection of an appropriate one. The war suggested patriotic themes; peace presented new problems. The solution of intricate world problems requires expert leadership. Our boys who have returned from the battlefronts all over the world realize that education is essential for this leadership, so they have enrolled by the hundreds in this and other universities. To accommodate them the University must expand, and is doing so as rapidly as shortages and strikes will permit. The steel construction of the Medical Building, the Nissen Huts, the Nurses' Residence, the plans for the Students' Union Building are familiar to us all. Small wonder then that we chose for our motif "expansion and construction on the campus of the University of Alberta."

Although our motif changes, our objective remains the constant. This is your book, a tangible reminder of the busy weeks and months you spent on this campus, listening to lectures, "cramming" in the library, consuming numerous cups of coffee in Tuck or Caf, attending House Dances and formals in the "Drill Shed" or taking part in sports and club activities. Our objective is to present you with a graphic and pictorial record of the year 1946-47, when you were a student at the University of Alberta.

But it would be a presumption to detain you further—turn over the pages and follow our little construction bear, through this volume to see for yourself what we mean by "our expanding University."

In Memoriam

Professor Emeritus James Adam

Donald Ewing Cameron

Dr. John Keith Fife

Mr. Albert Edward Ottewell

Dr. Henry Marshall Tory

Brother Morwan Walter

Section Editors:

DAVE SHOULDICE
ALEX HARPER

ASSISTANTS:

Grant Dunsmore
Eileen Nelson
Gwen Guild
May Griffith
Ruth Murray

CAMPUS

faculty and campus

president's message

PRESIDENT ROBERT NEWTON, M.C., B.S.A., M.Sc., Ph.D., D.Sc., F.R.S.C.

Astronomers tell us the universe is expanding. At least there is no doubt that the bounds of our interests and contacts within our own little corner of the universe are being pushed outwards more and more rapidly, and that much constructive work is needed to offset the disintegrating effects of the centrifugal forces so developed. Therefore in choosing "expansion and construction" as the general theme for the 1946-47 Evergreen and Gold the editor has hit upon something that should appeal to every student.

To build is an instinct almost universal in the animate world. Bees build nests, rodents build tunnels, men build houses, all for the purpose of improving or safeguarding their conditions of life. But mankind is unique in its capacity for building in the realm of mind and conscience.

The state of the world today is ample evidence that we have concentrated too much on material things. We have built motor cars of great mechanical efficiency, but not the good manners that would insure careful driving and comparable safety. We have built roads, bridges, streamlined trains, ships, aeroplanes, telecommunications, all the physical concomitants of one world, but not the character, social justice, and ethics to fit us to be citizens of such a world.

Here then is a challenge to university students and graduates, to dedicate their talents, be they one or ten, to the realization of the kind of world God has made possible. Native gifts are not enough. Even education is not enough. There must be devotion to high ideals; there must be intensity of purpose; there must be a spirit of sacrifice.

George Frederick Handel, a man of great gifts and thorough training, had also the foregoing supplementary qualities. While writing "The Messiah", his crowning achievement, he said, "The heavens opened to me, and I saw God."

That vision may come to us too, if we throw ourselves wholeheartedly into the work of building an expanding world.

Robert Newton

GEORGE FREDERICK McNALLY, M.A., LL.B.
CHANCELLOR

THE HON. MR. JUSTICE PARLEE,
B.A., B.C.L., LL.D.
CHAIRMAN OF THE BOARD OF GOVERNORS

board of governors

The Hon. Mr. Justice Parlee, B.A., B.C.L., LL.D., Chairman.

G. F. McNally, M.A., LL.D., Chancellor of the University.

R. Newton, M.C., B.S.A., M.Sc., Ph.D., D.Sc., F.R.S.C., President of the University.

J. F. Percival, Esq., Deputy Provincial Treasurer.

The Hon. Mr. Justice H. J. MacDonald, B.A., LL.B., President of the Alumni Association.

W. H. Swift, B.A., M.A., B.Ed., Ph.D., Deputy Minister of Education, Vice-President of the Alumni Association.

Mrs. E. M. Browne.

His Honor Chief Judge L. Dubuc, LL.D.

J. C. Mahaffy, K.C., LL.B.

O. C. McIntyre, Esq.

H. E. Nichols, Esq.

E. P. Scarlett, B.A., M.B., F.R.C.P.

A. West, Bursar, Secretary of the Board.

the senate

statutory members

G. F. McNally, M.A., LL.B.

R. Newton, M.C., B.S.A., M.Sc., Ph.D., D.Sc., F.R.S.C.

The Hon. Mr. Justice Parlee, B.A., B.C.L., LL.D.

M. E. Lazerte, M.A., B.Ed., Ph.D.

E. J. Thompson, M.A., B.D., Ph.D.

Brother Prudent, F.S.C., B.A., B.Paed.

Right Rev. W. F. Barfoot, M.A., D.D.

W. E. Frame, B.A., M.A.

J. Fowler, B.A., B.Sc.

Rev. J. H. Garden, B.A., B.D.

The Hon. Mr. Justice H. J. MacDonald, B.A., LL.B.

W. H. Swift, B.A., M.A., B.Ed., Ph.D.

E. H. Strickland, M.Sc.

A. W. Downs, M.A., M.D., D.Sc., F.A.A.A.S., F.A.C.P.

D. Cameron, M.Sc.

W. G. Pybus.

Appointed members to retire October 23, 1948

S. G. Porter, B.A., B.Sc., M.A.

H. A. Howard

R. T. Alderman

R. C. Hargrave, B.Sc., M.Sc.

J. W. Barnett

F. G. Buchanan, B.A., M.A.

C. E. Campbell

G. C. Paterson, LL.B.

H. E. Spencer

expansion

1935-1936		1945-1946
Dr. R. C. Wallace	President	Dr. R. Newton
Dr. A. C. Rutherford	Chancellor	The Hon. Mr. Justice Ford
2043 including 335 summer students	Students	4811 including 1511 summer students
1426	Men	2700
617	Women	2111
8 A.M. to 12 A.M. 1 P.M. to 4 P.M. 5½ days a week	Hours of lectures	8 A.M. to 10 P.M. 6 days a week
0	No. of meals a day in the Cafeteria	1200
94	Teaching Staff Full Time	157
57	No. of lecture rooms	74
$4,605,673.51	Capital	$5,194,838.62
	Investment	
$225,707.80	Fee Revenue	$398,120.25
$399,650	Gov't Grant	$746,000

administrators

PROVOST

P. S. WARREN

BURSAR

A. WEST

REGISTRAR

G. B. TAYLOR

EXECUTIVE ASSISTANT TO THE PRESIDENT

A. W. BELL

ASSISTANT REGISTRAR

A. Y. CAIRNS

ALUMNI SECRETARY

J. C. G. BROWN

faculty

DEAN J. MACDONALD
ARTS AND SCIENCE

DEAN J. J. OWER
MEDICINE

DEAN M. E. LAZERTE
EDUCATION

DEAN W. S. HAMILTON
DENTISTRY

heads

DEAN R. D. SINCLAIR
AGRICULTURE

DEAN R. M. HARDY
APPLIED SCIENCE

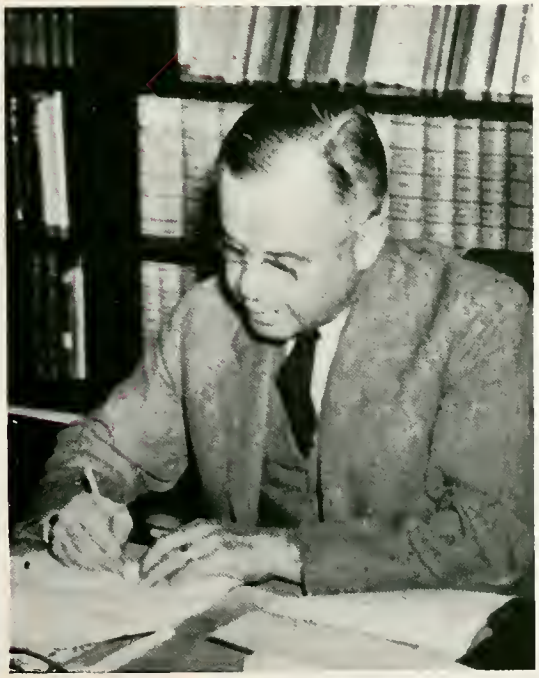

ACTING DEAN G. H. STEER
LAW

MISS M. S. SIMPSON
DEAN OF WOMEN

arts

Dr. W. D. Ferris and Dr. Rutherford turned the first sod for the Arts Building in 1909. During the 1914-15 term, on completion of the building, the library and offices were moved from Athabasca Hall to their present position.

In 1925 a memorial organ was installed in Convocation Hall in honor of the students who gave their lives in the war of 1914-18. It was rededicated to the fallen of World War II in the fall of '46. Annually on Armistice Day, Professor Nichols, Organist to the University, gives a memorial recital.

It is hoped that with the expansion of the University, sciences will be removed to permanent quarters, leaving the Arts Building exclusively for the teaching of Arts subjects.

The Arts Building houses Con Hall, the bookstore, the administrative offices, the library, the Wauneita room, the Post Office, a geological museum, lecture rooms, labs, and once a year the Engineers' Parade.

CON HALL MEMORIAL ORGAN

law

W. F. BOWKER, B.A., LL.B.
R. MARTLAND, K.C., B.A., LL.B., B.C.L.
W. G. AUXIER, B.A., LL.B.
A. T. McLEAN, B.A., LL.B.
F. J. NEWSON, B.A., LL.B.
C. W. LEVISTON, B.A., LL.B.
H. G. JOHNSON, B.A., LL.B.
K. A. McKENZIE, B.A., LL.B.

Back Row: R. Martland, H. G. Johnson, C. W. Leviston, K. A. McKenzie.
Front Row: W. G. Auxier, W. F. Bowker, A. T. McLean, F. J. Newson

fine arts

H. G. Glyde, R. H. G. Orchard, J. Reymes-King

J. REYMES-KING, M.A., B.Mus., A.R.C.M., F.R.C.O.
H. G. GLYDE, A.R.C.A.
R. H. G. ORCHARD, M.A.

modern languages

E. SONET, M.A., D.d'U.
F. OWEN, M.A., Ph.D.
D. M. HEALY, B.A., D.d'U., D.Litt.
E. MUELLER, M.A., Ph.D.
E. J. H. GREENE, M.A.
BRO. ANSBERT, B.A., M.A.
I. M. WERRY, B.A.
M. PRIMEAU, B.A.

Back Row: D. M. Healy, E. Mueller, E. J. H. Greene
Front Row: F. Owen, M. Primeau, E. Sonet, I. M. Werry

history

G. M. SMITH, M.C., B.A., M.A.
M. H. LONG, B.A., M.A.
R. W. COLLINS, M.A., B.D., Ph.D., F.R., Hist. S.
L. G. THOMAS, M.A.

R. W. Collins, L. G. Thomas, M. H. Long

english

Back Row: F. M. Salter, J. E. Gander, R. K. Gordon, R. R. Wark, J. T. Jones
Front Row: A. A. Ryan, M. N. Davis, C. Van der Mark, C. R. Tracy

R. K. GORDON, M.A., Ph.D.
F. M. SALTER, M.A.
J. T. JONES, M.A.
C. R. TRACY, Ph.D.
A. A. RYAN, M.A.
R. R. WARK, M.A.
J. E. GANDER, B.A., B.Ed.
M. N. DAVIS, B.A.
C. VAN DER MARK, M.A.

classics

W. G. HARDY, M.A., Ph.D.
W. H. JOHNS, B.A., Ph.D.
C. D. GORDON, B.A., M.A.
P. COWAN, B.A.

W. H. Johns, P. Cowan, C. D. Gordon, W. G. Hardy

physics

Back Row: L. H. Nichols, E. H. Gowan, D. B. Scott
Front Row: G. O. Langstroth, R. J. Lang

G. O. LANGSTROTH, B.A., Ph.D., F.R S C.
R. J. LANG, B.A., M.A., Ph.D., F.A.A.A S, F.A.P.S., F.R.S.C.
L. H. NICHOLS, B.A., M.A., F.R.M.S.
E. H. GOWAN, B.A., B.Sc., Ph.D.
D. B. SCOTT, B.A., Ph.D.

mathematics

E. W. SHELDON, M.A., Ph.D.
J. W. CAMPBELL, M.A., Ph.D., F.R.S.C
A. J. COOK, B.Sc., M.A., Ph.D.
E. S. KEEPING, B.Sc., D.I.C.
M. WYMAN, B.Sc., Ph.D.

Back Row: M. Wyman, E. W. Sheldon, J. W. Campbell
Front Row: A. J. Cook, E. S. Keeping

geology

J. A. Allan, P. S. Warren, R. E. Folinsbee, R. L. Rutherford

J. A. ALLAN, M.Sc., Ph.D., F.R.S.C.
P. S. WARREN, B.A., A.R.C.S., Ph.D., F.R.S.C.
R. L. RUTHERFORD, M.Sc., Ph.D., F.R.S.C.
R. E. FOLINSBEE, B.Sc., M.Sc., Ph.D.

philosophy and psychology

J. MacDONALD, M.A., D.Litt.
D. E. SMITH, M.A , Ph.D.
A. M. MARDIROS, M.A., M.Litt.

A. M. Mardiros, J. MacDonald, D. E. Smith

political economy

R. W. Ross, A. Stewart, H. W. Hewetson, E. J. Hanson

A. STEWART, B.S.A., M.A
H. W. HEWETSON, B.A., M.A
E. J. HANSON, B.A., M.A
R. W. ROSS, B.Com

accounting

F. G. WINSPEAR, C.A.
J. D. CAMPBELL, B.Com., M.Com., C.A.
W. G. SKINNER, C.A.
J. MEIKLE, B.Com., C.A.

W. G. Skinner, F. G. Winspear, J. D. Campbell, J. Meikle

botany

E. H. Moss, C. I. McFarlane, J. H. Whyte, L. L. Kennedy, W. M. Bowden, R. G. H. Cormack

E. H. Moss, M.M., M.A., Ph.D., F.R.S.C.
J. H. WHYTE, B.Sc., M.Sc., Ph.D.
R. G. CORMACK, M.A., Ph.D.
W. M. BOWDEN, B.A., Ph.D.
C. I. McFARLANE, M.A.
L. L. KENNEDY, B.Sc., M.Sc.

pharmacy

M. J. HUSTON, M.Sc., Ph.D.
J. R. MURRAY, B.Sc.
B. E. RIEDEL, B.Sc.
W. H. SPRAGUE
G. GROVES, B.Sc.
M. WHOLEY, B.Sc.

G. Groves, M. J. Huston, J. R. Murray, M. Wholey, B. E. Riedel

library staff

Back Row: B. Giffen, H. E. Farquharson, E. Clever
Front Row: N. E. Freifield, M. Sherlock, D. I. Hamilton

M. SHERLOCK, B.A., B.L.S.
Head Librarian
D. HAMILTON, B.A., B.Sc., B.L.S., A.M.L.S.
H. E. FARQUHARSON, M.A., B.L.S.
N. E. FREIFIELD, B.A., B.L.S.
B. GIFFEN, M.A., B.L.S., Med. Librarian
M. E. NANCEKIVELL, B.A., B.L.S.
L. E. LEVERSEDGE, B.A., B.L.S.
N. L. WATTERBERG, B.Sc., B.L.S.
E. CLEVER, Education Librarian

622
EDMONTON BRANCH
Alberta Genealogical Society

med

YOUR FUTURE!!

Dr. Tory saw one of his dreams come true when, in the fall of 1921, the Medical and Chemical Building was opened for classes. Since then it has seen many changes . . . new departments have been squeezed in, profs and students have come and gone and the University has grown up.

Hut accommodation has been provided for the Provincial Lab which moved in with all the pomp and ceremony generally attributed to a new building. At present, two new wings are being added to remedy some of the over-crowding. The east wing will house the Med. library, Dentistry faculty and the Bacteriology department. The Chemistry department and chemical engineers eventually will expand into the new west wing.

The Med. Building is the home of the Medical and Dentistry faculties, the Medical and Chemical libraries, Zoological show cases and the two amphitheatre lecture rooms. In the famous labs, Chem. 40 students fight for bench space, Med. students find out what makes them tick, House Eccers distract Honors Chem. students and Dents practice on fellow sufferers. Even at night the lights blaze in Med. for night labs, choir practices, scientific films, Philosoph meetings and dozens of other activities.

pathology

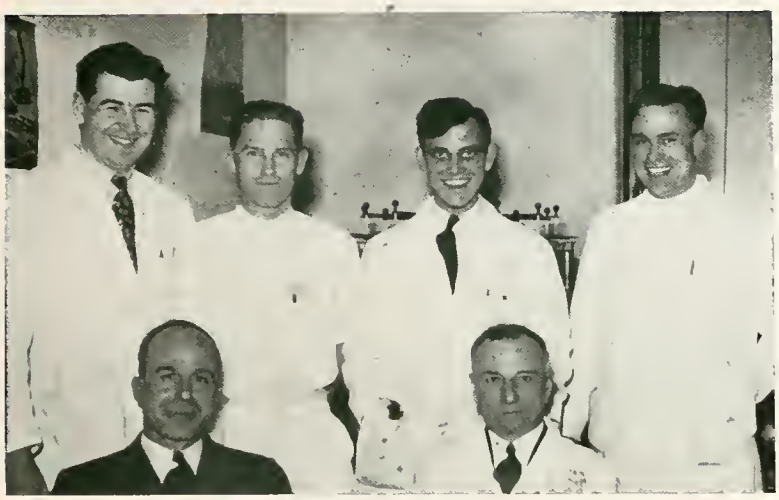

Back Row: D. Ritchie, R. E. Bell, B. Michalyshyn, W. Duggan
Front Row: J. W. MacGregor, J. J. Ower

J. J. OWER, V.D., B.A., M.D., C.M., F.R.C.P.
J. W. MacGREGOR, B.A., M.D.
M. E. HALL, B.A., M.B.
M. WEINLOS, B.A., M.D., F.R.C.S.
P. H. MALCOLMSON, B.A., M.D.
M. M. SEREDA, M.D.
S. HANSON, M.D.
J. G. KATO, M.D.
D. RITCHIE, M.D.
R. E. BELL, M.D.
B. MICHALYSHYN, M.D.
W. DUGGAN, M.D.

anatomy

R. F. SHANER, Ph.B., Ph.D.
H. E. RAWLINSON, M.D., M.Sc., Ph.D.
N. J. MINISH, M.D.
H. L. RICHARD, M.D., F.R.C.S.(C.)
A. W. HARDY, M.D.

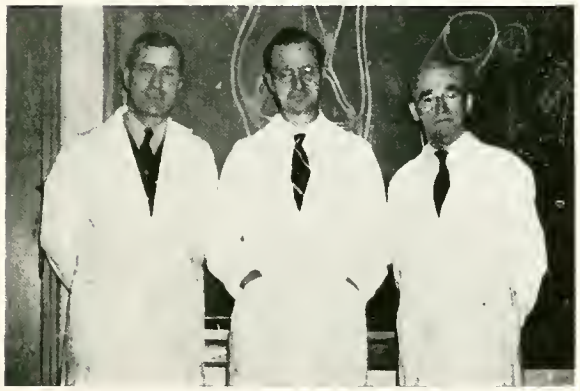

H. E. Rawlinson, R. F. Shaner, N. J. Minish

biochemistry

G. Hunter, P. Capsey, J. Tuba, L. Belyea, R. Young, Mrs. Sharpe, M. Cantor

G. HUNTER, M.A., B.Sc., D.Sc., F.R.S.C.
M. M. CANTOR, B.Sc., M.D., F.A.C.P.
J. TUBA, B.Sc., M.Sc., Ph.D.
J. KASTELIC, B.Sc., M.Sc.
R. YOUNG, B.Sc.
P. CAPSEY, B.Sc.
L. BELYEA, B.Sc.
H. RISKIN, B.Sc.

pharmacology and physiology

J. Ferguson, W. C. Stewart, A. W. Downs, L. Beauchamp

A. W. DOWNS, M.A., M.D., D.Sc., F.A.A.A.S., F.A.C.P.

W. C. STEWART, B.A., M.A., M.D., C.M.

J. FERGUSON, B.A., A.M., Ph.D.

L. BEAUCHAMP, B.Sc., M.D.

zoology

W. ROWAN, M.Sc., D.Sc., F.Z.S., M.B.O.U., F.R.S.C.

R. B. MILLER, M.A., Ph.D.

W. HUGHES, M.A.

E. MOORE, B.A., M.A.

R. B. Miller, W. Rowan, W. Hughes, E. Moore

bacteriology and provincial lab

Back Row: F. Howells, M. E. Green, R. E. Bell, R. M. Shaw, E. Whittaker, J. Romeyn
Front Row: M. C. Finlayson, H. Carlyle, M. K. Fairhead, H. Wetterley

R. M. SHAW, B.A., M.D., C.M., D.P.H., F.R.C.P.

J. A. ROMEYN, B.A., M.D.

R. E. BELL, M.D.

M. E. GREEN, M.Sc.

E. WHITTAKER, B.Sc.

M. C. FINLAYSON, B.Sc.

M. K. FAIRHEAD, B.Sc.

H. WETTERLEY

F. HOWELLS

H. CARLYLE

dentistry

W. S. HAMILTON, L.D.S., D.D.S.
H. R. MacLEAN, D.D.S.
W. P. CALHOUN, B.A , D.D.S.
A. B. MASON, D.D.S.
R. A. ROONEY, D.D.S.
J. W. NELSON, B.A., M.Sc , D.D.S., M.S.Dent.
S. D. FRAZER, D.D.S.
J. H. BARR, B.Sc., B.D S., D.D.S.
R. H. BLAQUIERE, D.D.S.
G. A. BRASS, B.S.D., D.D.S.
W. OROBKO, B.Sc., D.D S.
A. R. FEE, D.D.S.
J. D. HAWKINS, D.D S.
W. E. WEBBER, L.D S , D.D.S.
D. E. FLORENCE, L.D.S., D.D.S.
B. J. EASTWOOD, D.D.S.
R. B. CAMERON, L.D.S., D.D.S.

Top Row: R. H. Blaquiere, G. A. Brass, H. R. MacLean, R. B. Cameron, W. Orobko
Middle Row: A. R. Fee, W. P. Calhoun, J. D. Hawkins, S. D. Frazer, W. E. Webber, R. A. Rooney
Bottom Row: J. W. Neilson, D. E. Florence, W. S. Hamilton, B. J. Eastwood, A. B. Mason

chemical engineers

M. Winning J. A. Taylor

DR. J. A. TAYLOR, B.Sc., Ph.D.
M. WINNING, B.Sc.

chemistry

O. J. WALKER, B.A., A.M., Ph.D., F.C.I.C., F.R.S.C.
R. B. SANDIN, M.Sc., Ph.D.
W. E. HARRIS, B.Sc., M.Sc., Ph.D.
J. L. MORRISON, M.Sc., Ph.D.
S. G. DAVIS, M.Sc., Ph.D., F.C.I.C.,
R. K. BROWN, B.Sc., M.Sc., Ph.D.
S. FRATKIN, B.Sc., M.Sc.
D. E. COGGLES, B.Sc.
J. M. ROXBURGH, B.Sc.
R. G. CHRISTIANSEN, B.Sc.

Back Row: J. M. Roxburgh, R. K. Brown, Dr. Harris, R. Christiansen, Dr. Sandin
Front Row: D. Coggles, Dr. Morrison, Dr. Walker, Dr. Davis, S. Fratkin

hospital

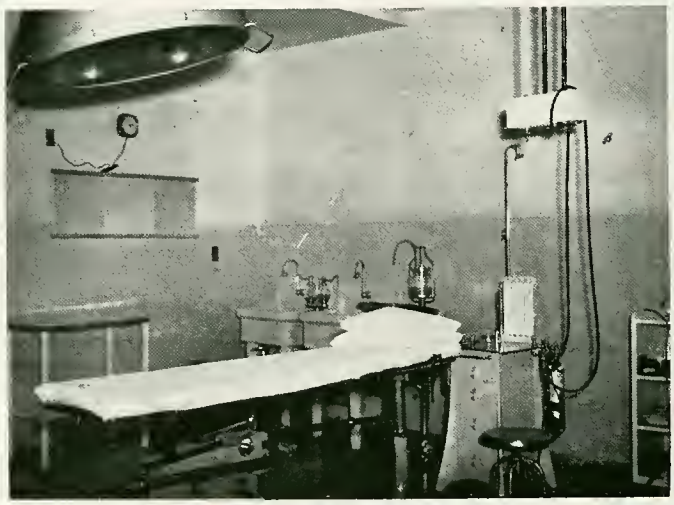

SOLID COMFORT

The University of Alberta Hospital, opened in 1922 as the Strathcona Hospital, was created by an Act of Provincial Legislature in 1929. It is governed by a Board consisting of six appointed members and guided by the advice of the Medical Advisory Board.

The University Hospital conducts an extensive training program in connection with the University. From their third year to their Senior internship, medical students attend clinics and operations, and in general learn to apply the theory they have learned. Student nurses train in these wards and learn how to carry out the doctor's instructions. Student dietitians, too, may take their internship at the University Hospital in preparation for the day when they take charge of a hospital kitchen themselves.

superintendent

A. C. McGUGAN

advisory board

Dr. Vant, Dr. Hepburn, Dr. Proctor, Dr. Orr, Dr. Ellis, Dr. Watts, Dr. Hamilton
Dr. McGugan, Dr. Levey, Dr. Ower, Dr. Mewburn

J. R. VANT, B.A., M.D., F.A.C.S., M.R.C.O.G., F.R.C.S.
J. J. OWER, V.D., B.A., M.D., C.M., F.R.C.P.(C.)
H. ORR, O.B.E., M.B., D.P.H., F.R.C.P.
W. S. HAMILTON, L.D.S., D.D.S.
H. H. HEPBURN, M.C., M.D., C.M., F.R.C.S., F.A.C.S., F.R.C.S.(C.)

F. H. H. MEWBURN, O.B.E., V.D., B.Sc., M.D., C.M., F.R.C.S.
G. N. ELLIS, B.A., M.D., C.M.
M. R. LEVEY, M.D., C.M., D.L.O.
A. C. McGUGAN, M.D., D.P.H.
R. PROCTOR, M.D.
E. H. WATTS, B.A., M.D.

colonel mewburn pavilion

THE ONE QUIET SPOT ON THE CAMPUS

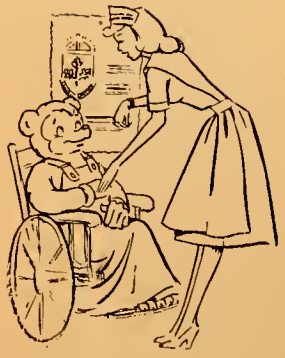

The newest addition to the University Hospital is a modern veteran wing completed in 1945, with a three hundred bed capacity. It was named after one of the University's outstanding surgeons, Colonel Warren Hastings Mewburn.

The sunny wards are very modern. Each bed has radio earphones so that all patients may listen to the latest news, music or drama without bothering their neighbors. Each ward has a sitting room which has been furnished by some service club or organization. Up-patients may get away from the usual hospital surroundings during the day or entertain their friends in these rooms during visiting hours.

On the main floor is a theatre where concerts, parties, dances, and shows are sponsored for all the patients. Here too, is a canteen . . . the "Tuck Shop" of the Col. Mewburn Pavilion.

nursing staff

MISS H. E. M. PENHALE,
B.Sc., M.A., R.N.
Director of the School of Nursing

MISS H. S. PETERS, R.N.
Superintendent of Nurses

MISS M. L. McCULLA, B.Sc.,
M.A., R.N.
Lecturer in Public Health,
Nursing and Health
Education

MISS M. A. WYLD, R.N.
Instructor of Nurses

MISS E. H. MacINTOSH,
B.Sc., R.N.
Instructor of Sciences

Miss Hall, Miss Stewart, Miss Markstad, Miss Thompson, Miss MacIntosh
Miss Greig, Miss Bray, Miss Wyld

power house

The Power House, situated between the South Lab and the Med. Building, was built as a temporary structure after the last war, but seems to have become a permanent part of Alberta's campus.

Primarily it is the University power plant, but the "wireworms"—third and fourth year electricals to the uneducated—also have lecture rooms and labs located here. They have all the equipment of the Power House at their disposal for practical training.

The Department of Extension is quartered in this building. It is the aim of this department to spread the benefits of U. of A. throughout the province by sponsoring dramatics and lecture tours. Large libraries of films, records and information are also ready to serve the public.

Tucked in with the Electrical Engineers and the Department of Extension is the Animal Nutrition Lab of the Faculty of Agriculture.

In 1945 an addition was made to house a great deal of necessary equipment and the size of the building was nearly doubled.

CAMPUS HOT SPOT

electrical engineering

J. W. PORTEOUS, B.Sc.

R. E. PHILLIPS, B.Sc

extension department

DIRECTOR DONALD CAMERON

Back Row: A. S. R. Tweedie, M.A., Donald Cameron, M.Sc., S. O. Hillerud, B.S.A.
2nd Row: H. P. Brown, A. Nelson, N. Zubko, L. Twigge
3rd Row: A. Toffey, B. Richardson, Mrs. I. Bedford, M. Bouvier, L. Stewart, M. Dunlop, Mrs. M. Cameron, E. Webster, B. Neal, I. Glover, J. Kelso.
Absent: E. Knox, P. McMillan, Mrs. M. Ferguson, F. MacLeod, M.A., B.L.S.; E. M. Chiverton, D. M. Messervy, Mrs. M. Broughton, C. Ghostley, L. Lappenbush, E. Neary.

south lab

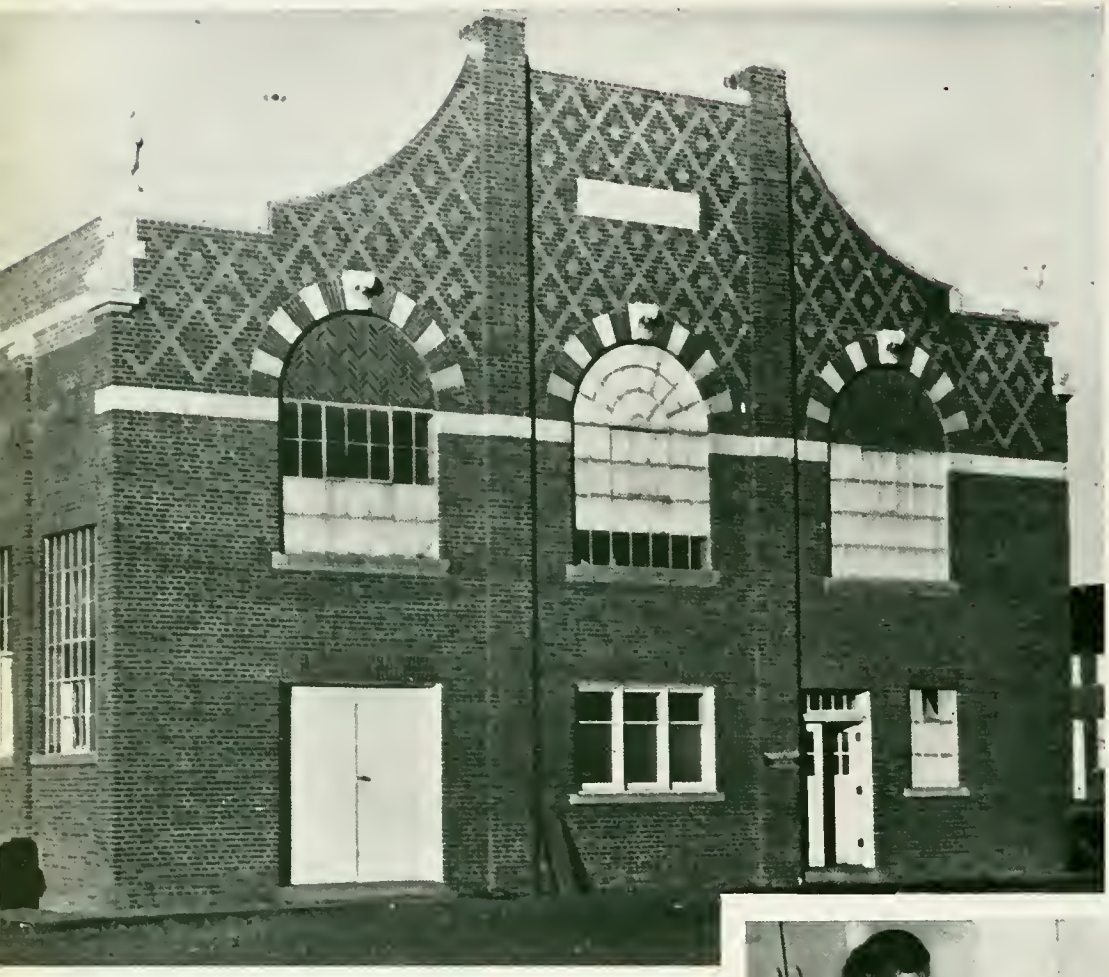

THE WAY TO A MAN'S HEART

Engineers seldom regard the South Lab. as a formidable lecture building because its bridge games and bull sessions do much to give it an air of informality. Since it was built in 1918 it has been periodically renovated and remodelled. The eastern end is now occupied by the Civil Engineers who are just waiting for the day when House Ec. and Dairying are moved and they have the whole building to themselves.

The artists of the frying pan took over the second floor in 1920 and now occupy its western end. The western half of the first floor was originally the staff garage but now is occupied by the Dairy Department, the Agriculture library and a quick-feezing unit.

The Engineers aren't the only ones who enjoy informality—the Ag. Library too, is noted for its congenial atmosphere. Whispering and tip-toeing are not required and comfortable high-backed chairs are provided for afternoon napping.

household economics

S. J. Murray, M. Hood, H. McIntyre, G. Duggan, H. Bentley, M. Patrick

MISS M. PATRICK, B.A., M.A.
MISS H. McINTYRE, B.Sc., M.S.
MISS G. L. DUGGAN, B.Sc., B.Ed., M.S.
MISS S. J. MURRAY, B.Sc.
MISS G. E. CAIRNS, B.Sc.
MRS. M. HOOD, B.Sc.
MRS. H. BENTLEY, B.Sc., M.Sc.

dairying

H. R. THORNTON, B.Sc., Ph.D.
F. W. WOOD, B.Sc., M.Sc.
L. M. SMITH, B.Sc.
D. J. LUBERT, B.Sc.

D. J. Lubert, H. R. Thornton, F. W. Wood, L. M. Smith

civil engineering

R. N. McManus, W. W. Preston, L. A. Thorssen, F. P. McPherson,
L. E. Gads, R. M. Hardy, I. F. Morrison, E. K. Cumming

R. N. McMANUS, B.Sc
L. E. GADS, B.Sc.
W. W. PRESTON B.Sc.
R. M. HARDY, B.Sc., M.Sc., D.L.S., A.L.S., S.L.S.
L. A. THORSSEN, B.Sc.
I. F. MORRISON, B.Sc.
F. P. McPHERSON, B.Sc.
E. K. CUMMING, B.Sc.

north lab

The North Lab. is known for housing the Faculty of Agriculture with its Departments of Soils, Animal Science, Agriculture Engineering and Plant Science, and the offices of the professors of these departments. The Alberta Research Council occupies the eastern end of the second floor where it carries out its research program. As in most University buildings, here we find another branch of the Faculty of Applied Science—the Mining Engineers.

The least interesting aspect of genetics

Built in 1918 as a temporary building, the North Lab. is a mate to the South Lab. It contains many laboratories, some used by students for class work, some used for analysis in soils and plant science and still others which are used for research projects.

agricultural engineering and entomology

J. M. SMITH, B.S.A. (Ag. Eng.)
E. H. STRICKLAND, M.Sc. (Ent.)
B. HOCKING, B.Sc. (Ent.)
B. T. STEPHANSON, B.E. (Ag. Eng.)

soils

C. F. BENTLEY, M.Sc., Ph.D.
F. A. WYATT, B.S.A., M.S., Ph.D.
J. D. NEWTON, B.S.A., Ph.D.

plant science

R. J. HILTON, B.Sc., Ph.D.
P. F. KNOWLES, M.Sc., Ph.D.
B. CORNS, B.Sc., Ph.D.
J. R. FRYER, M.A., Ph.D.,
A. G. McCALLA, B.Sc., M.Sc., Ph.D.
A. W. HENRY, M.S.A., Ph.D.

animal science

J. W. Howe, B.S.A., M.S.
D. R. Clandinin, M.S.A.
L. W. McElroy, M.Sc., Ph.D.
R. D. Sinclair B.S.A., M.S., Ph.D.
J. P. Sackville B.S.A., M.S.
J. E. Bowstead, M.Sc., Ph.D.

mining engineering

K. A. CLARK, M.A., Ph.D.
E. O. LILGE, M.Sc.
N. C. PITCHER, B.Sc.
D. E. PICKET, B.Sc.
R. M. LAUER, B.Sc.
H. J. CHALMERS, B.Sc.

D. E. Picket, E. O. Lilge, K. A. Clark, N. C. Pitcher, R. M. Lauer

university farm

CUTE, ISN'T HE!

To teach agriculture without a farm and stock would be like teaching chemistry without chemicals. At the farm, Agriculture students learn to differentiate between straw and hay, cows and horses and some of the braver ones learn how to milk cows.

The six hundred-acre farm owned by the University, has most of its land devoted to pasture, hay and silage. On coming up the driveway you see the houses of the permanent staff. A little further on are the barns, paddocks and the live stock pavillion. Past these is an elevator with a capacity of forty thousand bushels.

Since 1918 an extensive stock breeding and feeding program has been carried on and experiments are being conducted on sheep, horses, swine and cattle.

The aim of the farm is to graduate students who know the best methods and equipment for farming.

observatory

The University of Alberta observatory was officially opened May 20, 1943. It was built to house a 12.5-inch telescope, presented to the University by Mr. Cyril Wates, one-time president of the Royal Astronomical Society of Canada.

The building is of frame construction, twenty feet by thirty-two feet, and the telescope is housed in a sixteen-foot dome at the north end. The dome is a duplicate of that built by the Rensselaer Polytechnic Institute at Troy, New York. In the south end there are three piers for other instruments. The east one carries a small transit telescope, the centre one a four-inch refractor and the west one a two-inch zenith telescope.

The observatory is the one spot on the campus where star gazing is official.

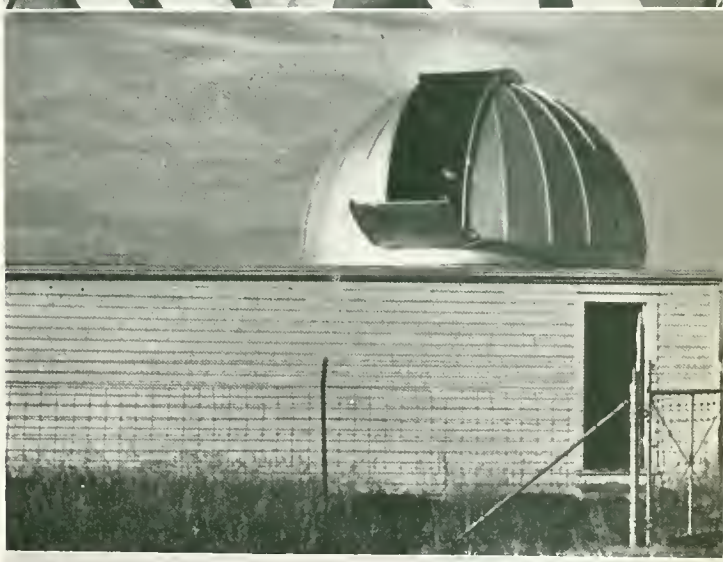

gas lab

The Gas Lab. was built in 1942 by the Provincial Government. During the war, tests were made on all aviation gasoline used by the R.C.A.F. in Western Canada. At the present time the Lab. is establishing standard specifications for petroleum products under supervision of the Alberta Research Council.

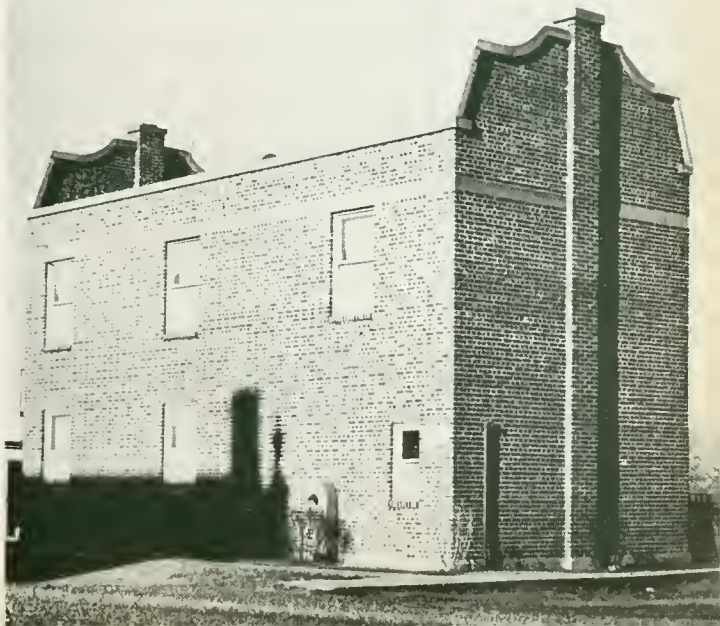

education

So This Is How Education Students Work!

Built in 1929, the Education Building was formerly known as the Alberta Normal School. When the Faculty of Education took over teacher training in 1945 the building took its place as one of the nicest on the campus. Interior work is still being done to complete the wings.

This building was another war casualty. For three years it served as headquarters for No. 4 I.T.S. of the R.C.A.F.

Now it houses the University Public and High Schools, whose pupils are subjected to the student teachers in Education. Since all Education classes are held here it is the first faculty with an entire building to itself. There is a gym and a separate auditorium with a projection room for movies. Education parties are often held in the gym and refreshments are served in the basement cafeteria which also caters to hungry students during the day.

The building is situated on the southern edge of the campus, and is a brisk ten-minute walk from Arts—just ask any Education student.

education

J. W. Gilles, M.A., M.Ed.; G. K. Sheane, M.A.; H. T. Sparby, B.Sc., M.A.; M. S. Simpson, M.Sc., M.Ed.; A. W. Eriksson, B.Sc., M.A.; H. T. Coutts, B.A., M.A.; H. A. Macgregor, B.Sc., M.Sc.; G. T. Twomey, B.A.; E. A. Hastie, B.A.; W. D. McDougall, M.A.; B. Newton, B.Sc., A.M.; H. E. Smith, B.A., M.A., B.Ed., Ph.D.; G. C. Higgin, B.A.; G. S. Lord, M.A., LL.D.; Z. J. Oliver, B.A., M.A.; G. K. Haverstock, B.A.

physical education

D. Herlihy, R. L. Hughes, M. L. Van Vliet, T. M. Johnson

M. L. VAN VLIET, B.S., M.S.
T. M. JOHNSON, A.B., M.S.
R. L. HUGHES, B.Sc., M.A.
D. HERLIHY (Secretary)

st. joseph's college

Financially aided by the Carnegie Foundation of New York, the Roman Catholic people of Alberta built St. Joseph's College in 1926. Since 1927, these same halls have been in the process of destruction by impressive freshmen initiations, hall rugby, rough-housing and memorable water fights. At first St. Joe's housed about forty students, but this soon increased. During the war the Navy took over, and the population went up to two hundred and twenty. Now back to peace-time operation again, this residence is the home for about one hundred and fifty men students.

St. Joe's is also the headquarters for Miss McCulla and her busy fifth year nurses. The Newman Club rooms are in the basement and have been the scene of many meetings and social functions. The pride of the college is its chapel where the Roman Catholic students may pause to worship.

THE IRISH AT PLAY

The gym will be remembered as the scene of vigorous boxing workouts by the Varsity Boxing Club. The best known feature of St. Joe's is Little Tuck, where chemists can always be found discussing labs and cooking up results. Usually the piano or juke-box is going, giving an atmosphere of friendly informality.

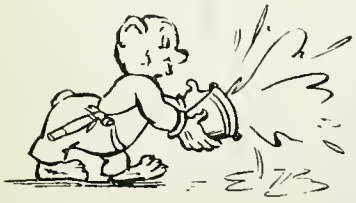

rector

BROTHER PRUDENT

bursar

BROTHER ALOYSIUS

st. joe's house committee

Back Row: A. Harboway, L. Sparrow, E. Gruninger
Front Row: J. Lipinski, H. Cush, M. Heney

st. stephen's college

Forty-four years ago Edmonton saw the Methodist Alberta College organized. Presbyterians established Robertson College seven years later. In 1925, with the union of the churches, these colleges became affiliated with our University under the name of St. Stephen's College. Since then the turreted dormitory has seen much. Until the new Nurses' Residence is completed, the probies will continue to keep things humming in the south wing while eighty or so "Stevadores" nobly strive to uphold the traditions of good old St. Steve's as the nurses' neighbors to the north.

ST. STEVE'S CHAPEL

Often have the walls of the auditorium echoed with good fellowship. The library has proved a valuable retreat for those who chose to seek further knowledge and inspiration in the theological field. To many students, their favorite St. Steve's haunt is its quiet little chapel. Cherished memories of daily morning chapel service will linger long in the hearts of those who there started the day in fellowship with God and man.

theology

D. J. C. ELSON, M.A. | G. B. CAIRD, M.A., Ph.D. | E. J. THOMPSON, L.A., Ph.D.

st. steve's house committee

P. Tilleman, H. Bradley, B. Mitchell, P. Gifford, J. Hofman, C. Garden, E. McCoy, S. Montgomery, V. Bradley, B. Dickie (President), G. Garbutt

athabasca

The Christmas Party!

Athabasca Hall has the honor of being the first building completed on this campus It was built in 1910 to house the entire University. In 1914-15, after the completion of the Arts Building, the library, laboratories, lecture rooms and offices were converted into bedrooms and Athabasca Hall became the men's residence. Except for a four-year break when the building was occupied by the R.C.A F., it has continued in this role.

Every year the large dining room is decked in gay Christmas colors to become the scene of the inter-residence Christmas banquet and dance. This is one of the most popular residence affairs as the good attendance and number of gate-crashers show.

Opening off the dining room is a spacious lounge, complete with a fire-place and red-leather chairs. Here, many rousing and enthusiastic sing-songs are held around the hard-worked piano. The gym, behind the dining room, is used for basketball, volleyball and women's physical training.

Until such time as the proposed Student's Union building is finished, the Students' Union, S.C.M., Evergreen and Gold, Alarm, and Gateway offices will continue to occupy the basement.

residence superintendent

REG LISTER

warden - athabasca

DR. RODMAN

warden - pembina

MISS MacFARLANE

warden - assiniboia

MR. RYAN

men's residence house committee

A. Paterson, R. Phillips, J. Saunders, E. Berg
B. Burgess, G. Molnar, A. Harper, R. Manery

women's residence house committee

I. Thorogood, J. Eglestone, L. Skeith,
A. Heseltine, M. Robertson

pembina

Pembina which was opened in 1914, housed the nurses in the south wing, and the first Medical school in the north wing. It served as an emergency hospital during the 'flu epidemic in 1918, and the next year the entire building became the women's residence. As evidence of its service in this last war, a large propellor hangs in the main rotunda with a plaque that announces to the world that Pembina was "Officers' Mess, No. 4, I.T.S."

The Hen Party—the Female Bull Session

Signing in for the deadline has made the one hundred and fifty girls adept at running the "Pembina Handicap." Starting every night at eleven twenty-nine the girls grab their latest flames and start down the home stretch to Pembina. It's amazing how fast the boys have learned to run, but it is hard on the uninitiated.

Life in Pembina continues on through telephone duty, cramming, pyjama parties and a shortage of late leaves.

assiniboia

JUST AN INNOCENT GAME

Coming into being a year after Athabasca, Assiniboia used to have professors' suites on second and third floors with the President's and Registrar's offices in the front hall. The present men's lounge has been the scene of much activity. It was the original Wauneita room and that tribe organized its first pow-wows and hunting expeditions there. We wonder whether the walls vibrated more then than now and who is most to blame for the cracked plaster!

In 1916 the building was used as barracks for the 196th battalion. Three years later the entire building was converted into students' rooms. Another military interruption occurred in 1941 when the R.C.A.F. took over and occupied Assiniboia for four years.

Today the rooms and corridors again echo with the fun and laughter of Varsity men who spend seven months of every year there in bull sessions, card games and the occasional night of cramming.

infirmary

The Infirmary, founded by Dr. MacEachern while he was Provost, has fifteen beds and two isolation wards.

Since May, 1942, numerous nicks and scratches, aches and pains have been fixed here, and absence cards and swimming certificates have been obtained.

cafeteria

In '42-'43 six girls staffed the new cafeteria which fed three hundred students. Designed by Dr. Morrison, it was built with the assistance of student engineers. The staff has now grown to thirty, the customers to two thousand and the line-up half way to the Infirmary.

drill hall

The Drill Hall is the athletic centre of the University. Here you find the P.T. offices, daily P.T. classes, Interfac and Senior basketball and badminton. New collapsible bleachers have been installed for spectators.

House Dances and some formals are held in the Drill Hall which is decorated for the occasion.

ice rink

During the war the Covered Rink acted as headquarters for the C.O.T.C. but now it is the scene of Interfac and Senior hockey games and numerous hockey practices. Twice a week there is free student skating. As at other rinks, there is a snack bar which is operated for the convenience of the students.

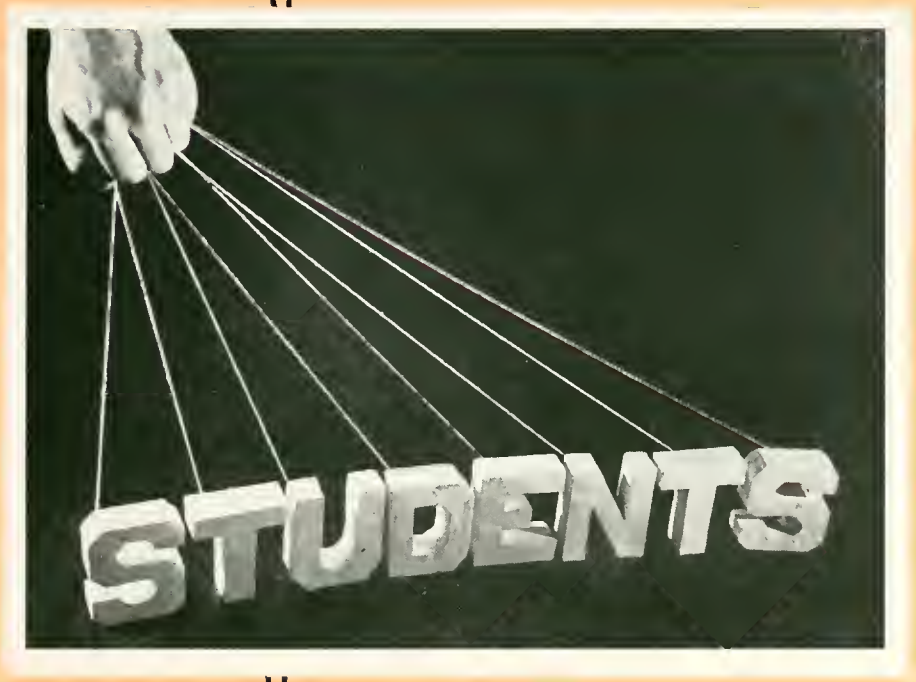

student government

BILL PYBUS
President

BOYNE JOHNSTON
Vice-President

students'

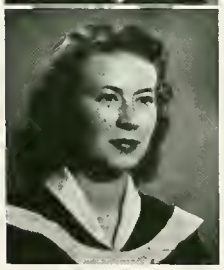

As president of the Students' Union I wish to record my sincere appreciation of the fine co-operation displayed by students and faculty in supporting all undertakings initiated this year by the Students' Council. We have endeavored to administer student affairs efficiently, being ever mindful of present needs and of those of future student bodies. Of particular significance is the inauguration of plans to construct a Students' Union Building. Working on the foundations laid by Student Councils of former years, we have pursued the policy of making secure the financial arrangements of the project. Due to shortages of material and labour we are unable to start construction immediately. We charge the students of future years, who thumb these pages, with the responsibility of pursuing our endeavours. It is a trust which we ask you to earnestly and vigorously pursue. To the students of the 1946-47 University session, I express the deepest respect and admiration of the foresight shown in committing yourselves and future student bodies to so noble a purpose.

I would like to thank the Student Body for their loyal support during my term of office. The vitality, enthusiasm and co-operation displayed in all departments of student activity enables me to say most sincerely, "It has been a pleasure to be of service to you".

Vera Hole
Pres. W.A.A.

Jeanne Gauld
Sec. W.A.A.

Kay Pierce
Ed. Rep.

Horace Herilhy
Arts Rep.

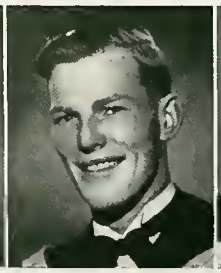

Murray Stewart
App. Sc. Rep.

Bus Osborne
Med. Rep.

Dorothy Rostrup
Nurses Rep.

Frank Murphy
Law Rep.

ELDON FOOTE
Secretary

JACK BRENNAGH
Treasurer

council

The Students' Council, the executive committee of the Students' Union, consists of twenty members elected annually in March. The President of the Students' Union is chairman of the Council and his executive is composed of the Vice-President, Secretary, Treasurer and representatives of all campus organizations.

The Students' Council, guided by a comprehensive constitution, sets Students' Union policy and is responsible for the collection and disbursement of all Union funds. The Council is responsible for student discipline; it deals with violations of the constitution, and controls all Students' Union social and literary activities.

One of the clubs which goes to make up the Students' Union is the Literary Association which is responsible to the Council for all literary and musical activities. The Wauneita Society also functions as an independent unit, but is represented on the Council and responsible to it.

Athletics, now organized under the University Athletic Board, a student-faculty committee, is financed by a University athletic fee. The student members of U.A.B. are ex-officio members of the Students' Council.

Once or twice a year a general Students' Union meeting is held. Here the assembled students hear the budget presented and are allowed to give their views on any phase of council work.

Briefly, the Students' Union is a miniature model of a democratic state in which the Students' Council represents the government.

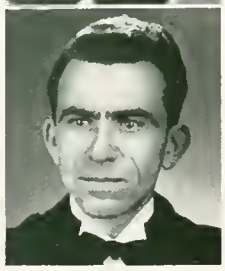

Mickey Hajash
Pres. M.A.B.

Ron Manery
Sec. M.A.B.

John Melnyk
Ag. Rep.

Ray Hager
Dent. Rep.

Alta Mitchell
Pres. Lit. Assoc.

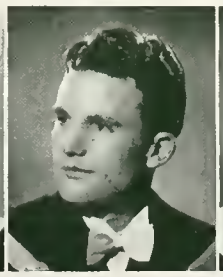

Bill Clark
N.F.C.U.S.

Lillian Gehrke
Pres. Wauneita

Gordon Clark
Pres. Mus. Assoc.

LUCY GAINER
President

MISS HELEN PETERS
Honorary President

nurses' council

Jean Milne
Vice-Pres.

Mary Greer
Secretary

Beth Heller
Treasurer

In September the Nurses' Students' Union commenced activities under an exceptionally energetic executive. Students turned out en masse one night each month to attend these Union meetings. When complaints were voiced, attempts were made to remedy them. Supporting and participating in University activities was encouraged. A substantial contribution was made to the War Memorial Fund and a topnotch basketball team challenged and occasionally defeated other Faculty groups.

One social activity was planned per month and included a wide variety of successful entertainments for which the nurses are famed.

In addition to Union business and entertainment, the enthusiastic executive organized two new Nurses' clubs. The Arts and Crafts Club which met weekly gave instruction in leathercraft, woodcarving, painting and photography. The thirty members of the Nurses' Choir were able to give several very successful public performances.

Standing: Lenore King
Muriel Sweetnam
Seated: Barbara Wakelyn
Mary Greer
Audrey Fysh
Lucy Gainer
Kay Black
Beth Heller
Absent: Jean Milne
Nola Cahoon

LILLIAN GEHRKE
President

MRS. J. L. MORRISON
Honorary President

wauneita society

Lois Neilson
Secretary

As time goes by and souvenirs of Varsity are tucked farther back into the attic of our memories, the Wauneitas will look back on an outstanding year, full of happy events, among them:

—the thrills of Freshman Introduction Week
—a cup of coffee and a quiet chat breaking the rush of registration
—hot mustard and stinging smoke choking off the harmony highlights of our hike
—dancing firelight and throbbing tom-toms setting the scene for a solemn ritual
—the first formal, a feminine affair where freshmen, sophomores, juniors and seniors forgot the dignity of their years in the flurry, excitement, and anxiety over long dresses and corsages for the men
—the relief which came with the appearance of the phone book just before Waw-waw
—the gay and novel spring fever exhibited by election campaigning.

"Payuk uche kukeyow, kukeyow uche payuk" will always mean "Each for all and all for each", and for us it will mean all these things as well.

Left to Right:
Peggy Taylor—Senior Rep.
Theresa McCarthy—Junior Rep.
Mrs. J. L. Morrison—Hon. Pres.
Jeanne Gauld—Soph. Rep.
Lillian Gehrke—President
Margaret Hunter—Vice-Pres.
Lois Neilson—Sec.-Treas.
Kay Tanner—Frosh Rep.
Thelma MacKenzie—Nurses' Rep. (Absent)

John Robinson, Alwyn Scott, Dale Thompson, Alta Mitchell, Bob Rosser, Claude May, Les Gue, Neville Lindsay

literary society

The Literary Society consists of the Drama Society, Make-up Club, Light and Sound Crew, Debating Club, Public Speaking Club, International Relations Club, and the Political Science Club.

The objects of these clubs are varied and extensive for they give valuable instruction and experience to students who, in future, may play leading roles in public life. Extra-curricular opportunities are made available for studying the problems and possibilities of modern economy.

Two students are elected each spring from the combined membership body as representatives to the Students' Council. Their duties include: drawing up the budget of the Society, presenting such problems as may require the recommendation of the Council, voting on Council business, and awarding the Literary pins and rings at the end of each year.

musical society

The Musical Association is composed of students interested in musical activities. The Executive Board consisted this year of the President, Gordon Clark, and Secretary, Betty Williamson. In addition, there were: President of the Mixed Chorus, Bill Simpson; President of the Symphony Orchestra, Ted Lindskoog; President of the Musical Club, Norris Bertrand, and the Provost.

The Board co-ordinates the work of the three musical groups for efficient management, and supervises activities so that a maximum number of students may find some field in which to satisfy their individual interests in music.

This year, the Board undertook the handling of its own financial affairs, thus greatly increasing the scope of the organization. The result has been a highly interesting and successful year for all participants of musical activities on the campus.

Ted Lindskoog, Norris Bertrand, Gordon Clark
Bill Simpson, Betty Williamson, Col. P. S. Warren

students' union secretaries

After many years of discussion, the Students' Union now has two permanent staff members to establish and maintain continuity in business matters from year to year. Thus they avoid the annual confusion that results when a new executive takes over.

Mrs. Morgan, Students' Union stenographer and receptionist was the first of the permanent staff. For over a year now she has brightened the Students' Union office with her ready smile and quick wit.

Filling another important post is serious, business-minded Archie Campbell, a graduate of this University. He is the permanent Secretary-Accountant of the Students' Union and also acts as right-hand man to the Union President.

MRS. MORGAN

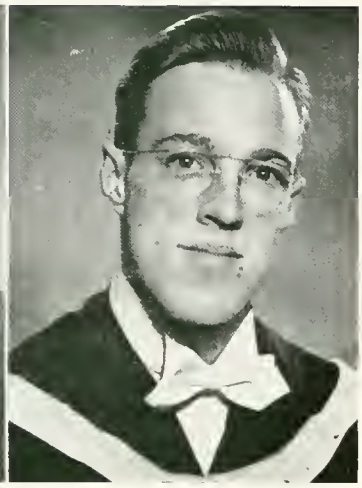

ARCHIE CAMPBELL

women's disciplinary committee

Jocelyn Simpson, Lorraine Skeith
Missing: Mary Roberts, Agnes MacKenzie, Lillian Gehrke

The Women's Disciplinary Committee, consists of a chairman chosen from the preceding year's committee, the president of the Wauneita Society, the chairman of the Pembina House Committee, and two appointed members. It is a standing committee for the enforcement of regulations affecting women students. The powers, including fining and dismissing of a student from office, and the procedure to be fo'lowed, are set forth at great length in the constitution.

Although times have changed and women are no longer fined for speaking to men in the corridors, the need for the committee is not lost. In contrast to other campus organizations the less work it does, the better the year the committee has.

c. u. r. m. a.

Veteran's Advisor
Dr. A. Cook

Housing Committee
J. Lott, W. Brennan
F. Noble, D. Frazer

Loan Committee
J. Robinson, A. Cahoon, B. Ellison

Dave Bell
President

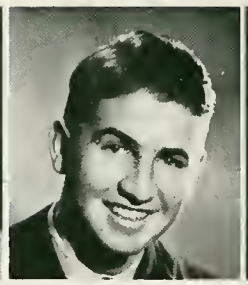

Clifton Prowse
Vice-Pres.

Greg Fulton
Treasurer

Miles Patterson
Secretary

Agnes Lynass
Employment

From a nucleus of thirty-seven ex-service students in 1944, CURMA's membership had expanded to over fifteen hundred by September, 1946. Because of the excellent groundwork laid by past members, this year's executive took over a smoothly-running organization. The problems of the student veteran have steadily increased. CURMA has acted as a "trouble-shooter" for the veterans, to the benefit of the student body and the University.

Once again, CURMA's main task has been the finding of accommodation for veterans; however the situation has been improved due to the active co-operation between CURMA, the Government and the University authorities. Other problems such as loans, employment and entertainment have been solved successfully.

The transition of sword into pen has not been an easy one but CURMA has led the way.

Entertainment
G. McIlroy, B. Turlock, J. Storey

Employment
Les Warden, R. Acheson

Publicity
A. D. Cook

athletic board

Created by union of the Men's Athletic Board, Women's Athletic Board and the Physical Education Department, the University Athletic Board integrates the administration of all sports-promoting organizations on the campus. This five-membered cabinet consists of the Professor of Physical Education, the President of Men's Athletics, the President of Women's Athletics, a third student member and the Provost.

The University Athletic Board increased inter-collegiate and intra-mural competition, financed a record equipment budget, and improved coaching. The Board also formulated its own constitution, remodelled the award system, gave material support to the building drive and hurdled numerous routine obstacles that turn up in a formative period. If expansion, consolidation, and a year full of activity are the standards of success, then the University Athletic Board lived a banner year.

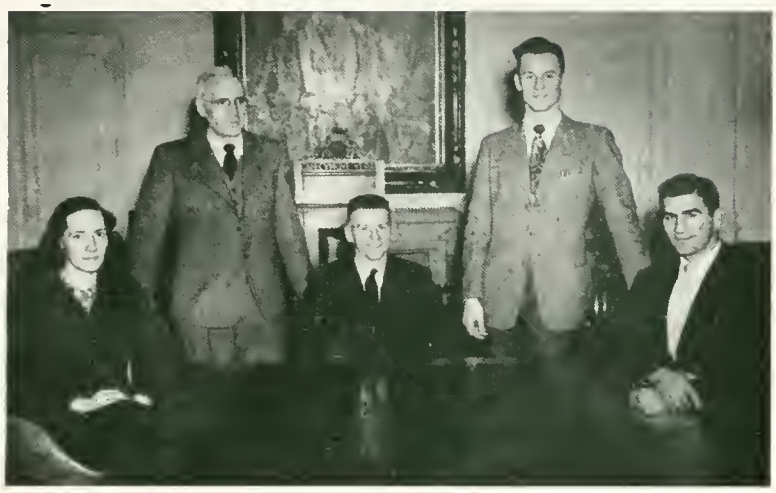

Vera Hole, Col. P. S. Warren, M. Van Vliet, Ron Manery, Mickey Hajash

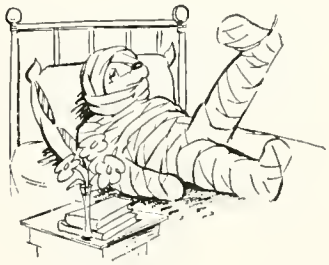

covered rink committee

Archie Campbell, Professor J. W. Porteous, Dr. R. L. Rutherford, Murray Stewart, Gordon Proctor

The Rink Committee is an organization formed on an agreement between the University and the Students' Union to facilitate use of the covered rink. It is a policy-making organization with control of personnel and is responsible for the care of the building and equipment.

Though the rink is to be used for student affairs as much as possible, it must attempt to pay for itself. This explains why student skating was limited to two nights a week.

Since the committee is purely policy-forming, Archie Campbell takes care of the personnel and rink schedules. A full-time manager is hired by the committee to take care of the rink.

MICKEY HAJASH
President

RON MANERY
Secretary

M. VAN VLIET
Men's Physical Director

men's athletic association

A thousand men in eighteen athletic clubs make up the active membership of the Men's Athletic Association. Representation on the U.A.B. and Students' Council is through the President and Secretary of Men's Athletics.

Like other clubs on the campus, the membership of the M.A.A. has overflowed time, space and facilities. The Drill Hall, the Covered Rink, St. Joe's gym, Athabasca gym, the Y.W.C.A., the Granite Curling Rink, the grid and the Outdoor Club ski hill affords about half of the space necessary.

The addition of Richie Hughes to the P.E. department staff and the competent coaching of Maury Van Vliet has injected into sports more of the progressive spirit than U. of A. has felt for a long time.

Back Row: Clive Bowlsby, Alwyn Scott, Fred Dembiske, Phil Proctor, Murray Stewart, Lloyd MacLean, Bill Sande
Front Row: Ross Jefferies, Mickey Hajash, Prof. Hughes, Ron Manery, Gordon Proctor

women's athletic association

VERA HOLE
President

JEANNE GAULD
Secretary

TESSA JOHNSTON
Women's Physical Director

The Women's Athletic Association guided women students into unsurpassed intercollegiate competition this year.

The sport season began with golf and tennis tournaments in Winnipeg, and a Track and Field meet in Saskatoon. In February when the Alberta Pandas were hostesses to Manitoba and Saskatchewan, they made an honest but unsuccessful attempt to retain the Cecil E. Race Trophy for basketball. Indicative of the increase in women's sports is the curling bonspiel held in Saskatchewan in which the Green and Gold won top honors. Among other inter-varsity competitions were fencing, badminton, and swimming.

In spite of crowded facilities, enthusiastic amateurs made inter-faculty competition keen in track, basketball, volleyball, tennis, badminton and swimming.

Elaine MacLean, Beryl Bissett, Bernice Moore, Eileen Macartney, Jeanne Gauld, Vera Hole, Dorothy Jones, Tessa Johnston, Joan Hay, Joan O'Rourke, Helen Lilly

Terry MacRae, Lucy Gainer, Marg Lipsey, Muriel Buchanan, Jean Anderson, Beth Whittaker, Joan Galbraith, Lois Hill, Helen Lilly

pan-hellenic association

The Pan-Hellenic Association is an organization which consists of representatives of the four girls' fraternities on the campus. During the years in which it has been in existence, "Panhell" has made every effort to promote a spirit of friendliness and co-operation among the girls, and between the fraternities and the University.

The main purpose of Pan-Hellenic is to decide upon policies affecting the fraternities as a whole, to determine rushing regulations and to aid in campus affairs.

The activities of Pan-Hellenic for the 1946-47 session included a tea for the freshettes, held in the University Cafeteria early in December and the Annual Banquet at the Macdonald on January 23rd. Each fraternity contributed to the cost of a radio which was presented to the Infirmary, and the association, in co-operation with the Inter-Fraternity Council, raised a sizable donation for the University Scholarship Fund and the Students' Union Building Fund.

inter-fraternity council

The Inter-Fraternity Council is a co-ordinating body for the eight men's fraternities on the campus. Its prime purpose is to act as a liaison body between the University Senate and the fraternities. It links the fraternities together so they may be of greater use to the University.

The Inter-Fraternity Council aided in the drives on the campus and also in entertaining the visiting teams. Working in conjunction with the Pan-Hellenic Association and the Spirit Club, they held a dance in the Drill Hall to raise money for the new Students' Union Building.

Standing: D. Cody, W. Zinter, E. Foote, A. Lesk
Seated: N. Boyse, D. Armstrong, J. Buckingham, C. Rolf, F. McGoey, L. MacLean, G. McGuffin, E. Reinholdt, W. Armstrong, N. Collins

PRESIDENT

KEN FRASER

VICE-PRESIDENT

DON MATHESON

SECRETARY - TREASURER

RON RYALL

freshman executive

LEM BARNES

HONORARY PRESIDENT

MAURY VAN VLIET

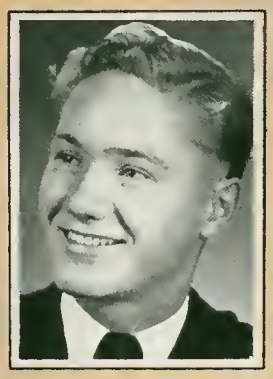

DICK SPILSTED

BILL YURKO

Last fall the Freshman class was flooded by veterans returning to take up their studies.

In spite of the large numbers, the University has endeavored to give every student the same high standard of education. This year has been most successful, and confidence is held by the Freshman class that as it proceeds through each subsequent year the same commendable efforts will be expended on its behalf.

We sincerely hope that the Freshman record has measured up to expectations and that the efforts of the University have been rewarded by our social and academic endeavors.

soph. executive

VICE-PRESIDENT

MARY DOUGHERTY

SECRETARY - TREASURER

NORM DANFORTH

PRESIDENT

REG. THURBER

HELEN McGREGOR

With over 1300 students in the Soph. class, a good part of them vets, this year's class will go on record as the largest Soph. class in U. of A. history.

The class went all out in presenting its colorful "Night in Paradise". It was a function thoroughly enjoyed by all present, and it is hoped that it will set the precedent for the return of spirited and impressive class formals.

GRANT DUNSMORE

HONORARY PRESIDENT

L. A. THORSSEN

BOB THOMPSON

junior executive

Despite the difficulties arising from the present reconversion the Junior Class has had a very successful year.

The inter-year play was up to a very high standard and had the distinction of being the best-directed play.

Our Prom was the social event of the season and the class turned out in force. We owe special thanks to the Engineering and House Ec. classes for the decorating of the Drill Hall.

Our honorary president, Prof. I. F. Morrison was ever available to offer his advice and help us with any problems.

PRESIDENT

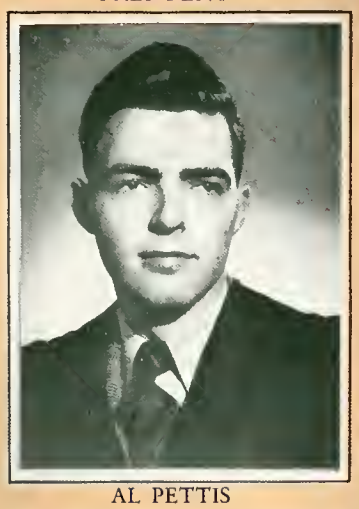

AL PETTIS

VICE-PRESIDENT

BETH TANNER

SECRETARY - TREASURER

JACK FLAVIN

HONORARY PRESIDENT

I. F. MORRISON

HARRY NEWTON

DON HYDE

DORIS CARVER

STUDENTS

STUDENTS

graduates

MURIEL G. BUCHANAN, B.A., B.Ed.

history . . . class of '47

We, the class of '47, began our university careers over a wide period of time. Quite a few of us started out with the green and gold "freshie" buttons in 1943. The paper sox of '44 set others of us on the way. But for many the history of class '47 began way back when the war was in its black infancy. The date does not matter. We began as freshmen—that was common to all of us. We all wore the beanies or the buttons or some other conspicious label of our low estate.

The gay whirl of Freshman Introduction Week convinced us that Varsity was a wonderful place. True, our lectures and assignments interfered somewhat with our education, but we thought that the situation would improve as we learned to "cut" classes with the easy casualness of the upperclassmen. Then came the "Novembers", and the "Christmasses", and the realization that the university, particularly in wartime, demanded a great deal of its students. So, for the rest of the year we did our best to make our eight o'clocks along with the marching platoons of Number Two Army Course. We still found time for coffee at the newly-built cafeteria, and we still made our dates for Tuck.

By the time of our sophomore year we had grown quite accustomed to seeing the boys attending classes in uniform; and the girls parading under the paternal guidance of Major Owen no longer rated a whistle, even from the boys of St. Steve's and St. Joe's. We were upper-classmen now, and having struggled successfully through one set of finals we threw ourselves wholeheartedly into the business of finding dates for the Wauneita, and Waw-Waw, and especially for our own big dance, the Froph. That was the year when the Choir Concert made its debut and the campus went modern with the Varsity Show. That was the year too, when after an absence of eleven years, the McGoun Cup for debating found its way back to our trophy shelf, and our Golden Bears for the first time since 1928 won the coveted Dr. Hardy Trophy for football. That was a busy year—one which ended on a brighter note, for peace was not far off.

With the Allied victory over Germany and Japan, our university underwent a transformation. As Juniors we watched spirit come back to the campus with the return of our men from the battlefronts. Uniforms vanished. The hall where we had paraded was reconverted into the Varsity Rink, and the "Drill Shed" became the centre, not only for the final exams, but for the house dances and even for our formals. Pembina, Athabaska and Assiniboia rejoined the campus, and we spread out to encompass the large Education Building. January saw the start of a new class, and the girls for the first time in many years found themselves pleasantly outnumbered. It was early in '46 that our engineers in a tremendous burst of the old spirit raided Pembina, and Club 400 played its part in raising funds for World Student Relief.

Then came our senior year. What shall we say about 1946-47? This has been the biggest year in the history of our University. With 4200 students, our activities have been almost limitless. After the lively snakeline and the football parade through downtown Edmonton, no one can accuse us of lacking spirit. Our sports, right down to curling and fencing went intervarsity. The Gateway again became a semi-weekly publication and the Alarm, our most recent printed project, brought us the Varsity news at eight o'clock every morning. Intervarsity drama on a non-competitive basis entered its second successful year with production being staged at Vancouver. A symphony orchestra gained recognition and the ballet club's presentation amazed us. The Mixed Chorus was so popular that it completed two full concert tours. Instead of supporting the Major War Drives of previous years we turned our attention to the project of raising funds for a new Students' Union Building. We have watched our university expand in other fields. The Col. Mewburn pavillion, the quonset huts, the new Nurses' Residence, the Provincial Lab, are familiar to all of us. The construction on the Med Building was brought forcibly to our attention as we wrote our finals to the tuneof rivering machines.

Yes, this has been a tremendous year, socially, athletically and academically. It is a good point at which to end our university careers for we leave on an inspiringly high note. With mixed feelings we, the class of '47, close this chapter in the annals of the history of the University of Alberta and take leave of her halls, proud of the imposing trail of accomplishments which we have left behind us.

Muriel Buchanan

valedictory . . . class of '47

JOHN RANDLE, B.Sc.

Graduation is many things. It is a time for joy and celebration; it is a time for pomp and ceremony. It is a time for quiet reflection and happy smiles as we recall the past few years of our lives; it is a time for serious thought about the future. For many it may seem to be the achievement of a goal. Let me suggest though, that graduation, by itself, can never be a final goal. Regardless of the pattern of our future life the real goal is the application of our knowledge—our talents, to that ever-changing picture.

Learning does not end with graduation: It is only beginning. Up until this time we have merely been taught how to learn. Our thoughts have been directed towards a study of our particular course. Now, along with the thousands of graduates of this and other years, it is our opportunity to help place Canada among the world's best educated and most enlightened nations.

Some few from this "Class of '47" fought with the forces of freedom during the recent world conflict for "whatsoever things are just." Many more of us were privileged to continue in our pursuit of "whatsoever things are true." We are now joined together in an even greater battle, an even greater search—the battle of the forces of good, of justice and of equality against those of evil, of distrust, of hate and of prejudice—the search for everlasting peace.

In order to win this fight and to persist in this search the great men and women of the world are presently engaging their minds. It has been said that "There is no defence save stupidity against the impact of a new idea." Peace is not a new idea, but it is a new peace that we are seeking . . . a peace that is all-inclusive, a peace that will extend to all peoples and a peace that must come from all peoples. Like a spade though, this peace will work only if there is someone there to work it.

Within the week there will be some six thousand students who, even as we, will be leaving the shelter of a Canadian University to take their places in modern civilization. We have all been given the opportunity to learn how to use our minds. It is now the duty of each of us, in our own line of endeavor, to strive whole-heartedly to put this wealth of knowledge to the common good. Ours are the tools . . . the job stands before us.

J. Randle

senior executive

PRESIDENT

GORDON PROCTOR

VICE-PRESIDENT

MARGUERITE WEIR

SECRETARY - TREASURER

HARRY WISMER

DOUG BAINES

With "Memories of U" in the background, we, the Senior Class of '47 look forward to the challenge which this post-war world presents.

Seniors, in spite of concentrated study, have played an outstanding part in sports, dramatics, and all campus activities in this stellar year of Varsity life. It is a year which will long be remembered and cherished in the memories of all.

With thanks to dear old "Alberta" we leave the halls of learning with a tolerant outlook and a determination to be a credit to our "Alma Mater".

MARY BOORMAN

HONORARY PRESIDENT

L. Y. CAIRNS

FRANK McEVOY

scholastic awards

awards

Restricted to graduating or graduate students

THE FACULTY OF ARTS AND SCIENCE

**The Governor General's Gold Medal*
Joan Campbell Fraser

The School of Commerce

The T. Eaton Company's Gold Medal in Commerce
Marcel Joseph Aime Lambert

The Hudson's Bay Company Gold Medal in Commerce
Thomas Hugh Buchanan

The Institute of Chartered Accountants Prize
George Arthur Garbutt

The School of Household Economics

The Prevey Gold Medal in Household Economics
Phyllis May Buchan

THE FACULTY OF AGRICULTURE

The Alberta Branches of the Agricultural Institute of Canada Gold Medal
Stewart Lamonte Dallyn

THE FACULTY OF APPLIED SCIENCE

The Henry Birks and Sons Gold Medal in Applied Science
William Douglas Baines

The Association of Professional Engineers of Alberta Gold Medals
In Chemical Engineering: Michael Metro Chmilar
In Civil Engineering: John Anderson Randle
In Electrical Engineering: Edward Bruce Allsopp
In Mining Engineering: Bruce Aston Cameron

THE FACULTY OF DENTISTRY

The Alberta Dental Association Prize
In the fourth year: Michael Murray Dereniuk

THE FACULTY OF EDUCATION

The Faculty of Education Alumni Gold Medal in Education
Ronald Ralph Jeffels

THE FACULTY OF LAW

The Chief Justice's Gold Medal in Law
Harris Gillespie Field

The Judge Greene Silver Medal in Law
John Theodore Burger

The Raymond James Memorial Prize in Law
Not Awarded

The National Trust Prize in Law
Harris Gillespie Field and Howard Francis Gain (equal)

The Sydney Woods Memorial Prize in Constitutional Law
Howard Francis Gain

The Carswell Prize in the Faculty of Law
In the third year: Harris Gillespie Field

THE FACULTY OF MEDICINE

The Research Fellowship of the College of Physicians and Surgeons of Alberta
Donald Bruce Baker

The School of Nursing

The President's Gold Medal in Nursing
Lorna May Fraser

The Prizes of the Board of Governors of the University for Nursing
General Proficiency in senior year: Sheila Josephine Plewman
Highest standing in examinations in senior year: Sheila Josephine Pleman
Highest standing in practical work in senior year: Margaret Isabelle Tovell

The Prize in Obstetrical Nursing offered by the Dean of Medicine
Maxine Lillian Urch

The Dr. A. C. McGugan Prize for Greatest Contribution to Student Welfare
Lucy Chisholm Gainer

The School of Pharmacy

The Alberta Pharmaceutical Association Gold Medals in Pharmacy
In the degree course: Jean Elizabeth Macdonald
In the licentiate course: Andrew Stanley Snatynchuk

The Alberta Pharmaceutical Association Prize in Dispensing
Glenrose Doris Devicq

The Neil I. McDermid Memorial Prize in Pharmacy
Andrew Stanley Snatynchuk

GRADUATE AWARDS

The Robert Tegler Research Scholarship
Charles Ernest Blades

The University of Alberta Research Scholarship
John Ross Colvin

The Research Prize of the Science Association
Gordon Wesley Hodgson

ENGLISH

The Rutherford Memorial Gold Medal in English
Not awarded

The Dowling Memorial Prize
Alexander James Beveridge

HISTORY

The Gordon Stanley Fife Memorial Prize in History
Mary K. Robertson

PHILOSOPHY

The Gold Medal in Philosophy offered by Dr. J. M. MacEachran
Not awarded

POLITICAL ECONOMY

The Duncan Alexander MacGibbon Gold Medal in Political Economy
Marcel Joseph Aime Lambert

AWARDS MADE BY OTHER INSTITUTIONS

The National Research Council Awards

STUDENTSHIPS

Robert Lee Clarke, B.Sc., Harry Gifford Vaux Evans, B.Sc., Charles George Farmilo, M.Sc., George Bradford Gunn, B.Sc., Gordon Wesley Hodgson, B.Sc., Arthur Franklin Johnson, B.Sc., John Edwards Mayhood, B.Sc., David Milroy Miller, M.Sc., Alexander Allen Robertson, B.Sc., James Maxwell Roxburgh, B.Sc., Osman James Walker, B.Sc.

BURSARIES

Doreen A. Ockenden, B.Sc., George Peter Semeluk, Martin Duns-Muir Winning, B.Sc.

The following students have been awarded fellowships at Universities in the United States:
W. D. Baines, G. Ford, M.Sc., M. A. Nay, B.Sc., J. D. Wordie, S. R. Wright, B.Sc.

MATRICULATION AWARDS

University of Alberta Honor Prizes

Donald Harvey Aikenhead, Lorne W. Calhoun, Shirley Dais, Donald Frederick Daw, Mary Clare Ditto, Kathleen Winnifred Eckel, Josephine Margaret Ferguson, Hugh Hay-Roe, Steve Kraychy, Clark Thomas Leavitt, Sheila McCully, Harold Lavell Morrison, Wallace Elton Mydland, Albert Okazaki, Dorothy Kimball Shaner, Emily Marie Spence, Kathleen Grace Tanner, Roman L. Yanda.

University of Alberta Matriculation Scholarships

Clark Thomas Leavitt, Josephine M. Ferguson, William Francis Kelly (by reversion from Kathleen Taylor)

The Robert Tegler Matriculation Scholarships

Lorne Calhoun, Dorothy Shaner, Kathleen Tanner

The Viscount Bennett Scholarships

Dorothy M. Hayhurst, Dalton C. MacWilliams, Albert Okazaki

awards

UNDERGRADUATE AWARDS

The Viscount Bennett Scholarship
Muriel Gladys Buchanan, Norman John Campbell, Lillian M. Dunn, Gerald David Fasman, Leonard H. Greenberg, Lloyd D. MacLean, Marion Lois Roberts, Robert W. Robertson.

The President's Scholarships
William B. Cairns, Joan E. Hay, Eileen E. M. Keyte

GRADUATE AWARDS

The Daughters of the Empire Post-Graduate Overseas Scholarships
Hubert William Harries

The Rhodes Scholarship
Marcel Joseph Aime Lambert

The Cominco Fellowship
Howard Townley Fredeen

The Shell Oil Company Fellowship
Stuart R. Wright

The Robert Gardiner Memorial Scholarship
William Lobay

The University Women's Club Graduate Bursary
Kathleen Trout

The Imperial Oil Graduate Research Fellowships
Ivan Mearns Six, Charles Richard Stelck

BURSARY AWARDS, 1946-47

The following Bursaries were awarded during the session 1946-47:

MATRICULATION AWARDS

The Daughters of the Empire Matriculation Bursaries
Coronation Bursaries: Alberta John Goodjohn, William J. M. Henning, Steve Krachy, William H. Lakey, Ruth Milton, Richard F. Moyse, Evelyn F. Silk

Marshall Bursaries: Elizabeth Marjorie Ellerby, Elsie Parton, Murray Lesley Seward, Dorothy Ann Sherring, William Soprovich, Lois Josephine Willmott

The University Women's Club of Edmonton Bursary
Nellie L. McClung

The Friends of the University Matriculation Bursary
William Hall Lakey, Clark Thomas Leavitt

City of Calgary Scholarships
Patrick Morgan Mahoney

Imperial Oil Undergraduate Scholarship
Evelyn Mae Dennis

UNDERGRADUATE AWARDS

The Robert Tegler Special Scholarships
Roy Frederick Clark, Daniel Herbert Warner

The Robert Tegler Bursaries in Mathematics and Physics
Douglas V. Cormack, James A. Mair, Robert Keith Mortimer

The Dan Baker Scholarships
Don Evert Berg, Stephen George Fushtey, Stanley I. Pethybridge, Andrew Wynnyk

The McLean Bursaries
Murray Simpson Boyce, Stewart Dallyn, Rene Albert Diamond, Frances Mary Forrest, Rodmond Kenneth Lobb, Douglas Low, Mavis V. Strong, John Douglas Wordie.

The Friends of the University Bursaries
In Arts and Science: Eileen E. M. Keyte, Marguerite M. T. Lambert
In Commerce: Mervyn Stanley Devonshire
In Household Economics: Jessie Audrey Dundas
In Dentistry: Gan Yat Chang, Royal C. Sills
In Education: Gloria Kupchenko, Melvin Thomas Sillito
In Medicine: George James Gibson
In Nursing: Helen Head

The Phylis Osborne McGachie Bursary
Lorna Myrtle Wood

Restricted to undergraduating or graduating students

THE FACULTY OF ARTS AND SCIENCE

The Prize of the Board of Governors of the University in the First Year Arts and Science
Harold Richard Hawes

The Scholarship of the Edmonton Section of the Council of Jewish Women
Emily Marie Spence

The Edmonton B'nai B'rith Scholarship
Alex Wasylewsky

The School of Commerce

The Winspear, Hamilton, Anderson and Company Scholarships
In the second year: Vernon Millard
In the first year: Douglas M. Wilson, Edmonton

The Cecil Ethelbert Race Memorial Prize
William David Welsh

The T. Eaton Company's Prizes in Commerce
In the second year: Vernon Millard
In the first year: Douglas M. Wilson

The School of Household Economics

The Edmonton Home Economics Association Prize
Jessie Audrey Dundas

The Gretta Shaw Simpson Memorial Prize
Norah Marian Brown

The David Milwyn Duggan Memorial Prize
Jessie Audrey Dundas and Bernice Lucille (equal)

The Maria Isabel O'Connor Prize
Norah Marian Brown

The Mrs. H. A. Friedman Prize
Mary Alice Morrison

THE FACULTY OF AGRICULTURE

The Prize of the Board of Governors of the University in First Year Agriculture
Jack William Morrison

The Robert Gardiner Memorial Scholarship
Paul Melnychyn

THE FACULTY OF APPLIED SCIENCE

The Gas Company Undergraduate Scholarships
Deferred until completion of fall survey school

The H. R. Webb Memorial Scholarship
Deferred until completion of fall survey school

The Prize of the Board of Governors of the University in First Year Applied Science
Deferred until completion of fall survey school

The Alfred Driscoll Memorial Prize in Surveying
Deferred until completion of fall survey school

The Engineering Institute of Canada Prize for Third Year Students in Engineering
Israel Arnold Lesk

The Northern Alberta Branch of the Canadian Institute of Mining and Metallurgy Prizes
First: James Aloysius Harquail
Second: Rodney Thirsk Phipps

The Chemical Institute of Canada Prize in Chemical Engineering
Arthur B. Metzner

The Webb Memorial Student Paper Competition
First: Malcolm Wolverton Clark
Second: William Douglas Baines
Third: Robert Charles Meyer

awards

THE FACULTY OF DENTISTRY

The Alberta Dental Association Prize
In the second year: Lawrence Soloway

The Edmonton Dental Society Prizes
In the third year: Van Evangelos Christou
In the first year: Louis Anthony D. Hague

The Pro Liberis Prize
George V. T. Clarke

THE FACULTY OF EDUCATION

The John Walker Barnett Scholarship
Peter Maclaren Roberts

The Edmonton Jewish Federation Scholarship in Education
Barbara Frances Davidson

The Prize of the Board of Governors of the University in First Year Education
Stanley S. Roberts

The First Year Prize of the Education Society of Edmonton
Elinor K. Stolee

THE FACULTY OF LAW

The B'nai B'rith Prize in Second Year Law
John Winfred Karran Shortreed

The Prize of the Board of Governors of the University in First Year Law
Crawford Ferguson

The Carswell Prizes in the Faculty of Law
In the second year: John Winfred Karran Shortreed
In the first year: Crawford Ferguson

THE FACULTY OF MEDICINE

The Prize of the College of Physicians and Surgeons of the Province of Alberta
In first year Proficiency: Robert Foster Scott
In first and second years Anatomy: Garfield Kennedy
In first and second years Physiology: Frederick Neal Spackman

The School of Nursing

The Prize for General Proficiency in Intermediate Year Nursing offered by Dr. E. L. Pope
Thelma Elizabeth MacKenzie

The Women's Auxiliary of the University Prize
Edith Moody McRoberts

The School of Pharmacy

The Prizes of the Alberta Pharmaceutical Association
In the second year: Donald A. Zuck
In the first year: George Ira Drummond

The Merck Prize in Pharmacy
George Ira Drummond

The Frosst Proficiency Prizes in First Year Pharmacy
Carman Arthur Bliss, Joseph William Altilio, Peter Hughes Coyle, William Albert Ilkiw, Alfred James Thorsley.

The Canadian Foundation for the Advancement of Pharmacy Scholarships
In the second year: Donald A. Zuck
In the first year: George Ira Drummond

GRADUATE AWARDS

The Cominëo Fellowship
James Burris

DEPARTMENTAL AWARDS

CHEMISTRY

The Chemical Institute of Canada Prize in Chemistry
Agnes Niven MacKenzie

The ehmann Prize in Chemistry
Robert William Meston

The Paul Edward Macleod Memorial Prize in Chemistry
Allan Stuart Hay and John Charles Wood and Fred Friesen (equal).

The Fred H. Irwin Memorial Prize in Organic Chemistry
Gerald David Fasman

The D. K. E. Memorial Prize in Chemistry 40
Robert W. Friesen

CLASSICS

The Ahepa Prize in Greek
Shirley Anne Tournay

The Monica Jones Aamodt Prize in Classics in English 50
Vivienne J. Scorah

ENGLISH

The Aikins Scholarship in English Language and Literature
Richard Lawrence Gordon

The Priscilla Hammond Memorial Scholarship in Honors English
Not awarded

The English Writing Prize
Richard Lawrence Gordon and Harold Victor Weekes (equal).

The Samuel Richard Hosford Memorial Prize in English
James Reive Lindsay Linn

The Priscilla Hammond Memorial Prize in English 2
Emily Marie Spence

The Charles James Thompson Memorial Prize in English 4
Ronald Edgerton Galloway

FINE ARTS

The Fuller Brush Company Scholarship in Art
Elva Bertha Pearson

The Prizes of the Calgary Section of the National Council of Jewish Women of Canada
In Music 51 (Ed. 234): Elizabeth Manning
In Music 45 (Ed. 334): Joyce Richardson
In Drama 44 (Ed. 136): Gordon Peacock
In Art 51 (Ed. 232): Una Mary Lewis

GEOLOGY

The Stutchbury Prize
Not awarded

The George E. Cole Prize in Economic Geology
Roman Daniel Sluzar

HISTORY

The John Henry Stanley Memorial Prize in History
Richard Lawrence Gordon and George Alexander Cameron Steer (equal).

The History Club Prize
William Rodney

The A. L. Burt Prize in History
Not awarded

MODERN LANGUAGES

Le Ministere des Affaires Etrangeres Bronze Medal in French
Agnes Elizabeth Teviotdale

The Aristide Blais Prize in French
Richard Hugh Robinson

The Carnegie Corporation Language Scholarships in French
Jeanne N. Riddell, Michael G. Toma

POLITICAL ECONOMY

The Men's Economics Club Prize
William Thomas Sinclair

AWARDS MADE BY OTHER INSTITUTIONS

The J. M. MacEachran Essay Prize
Richard Robinson

masters in agriculture

HOWARD T. FREDEEN, B.SC. (AG.)

ARTHUR A. GUITARD, B.SC. (AG.)

ALFRED E. HARPER, B. SC. (AG.), LETHBRIDGE

JOHN W. KENWOOD, B. SC. (AG.), EDMONTON

WILLIAM LOBAY, B. SC. (AG.), EDMONTON

HAROLD D. SIMONSON, B.SC. (AG.)

1st year masters

ROBERT ARTHUR HEDLIN, B.S.A., RENOWN (SASK.)

NEIL D. HOLMES, B.SC.S LETHBRIDGE

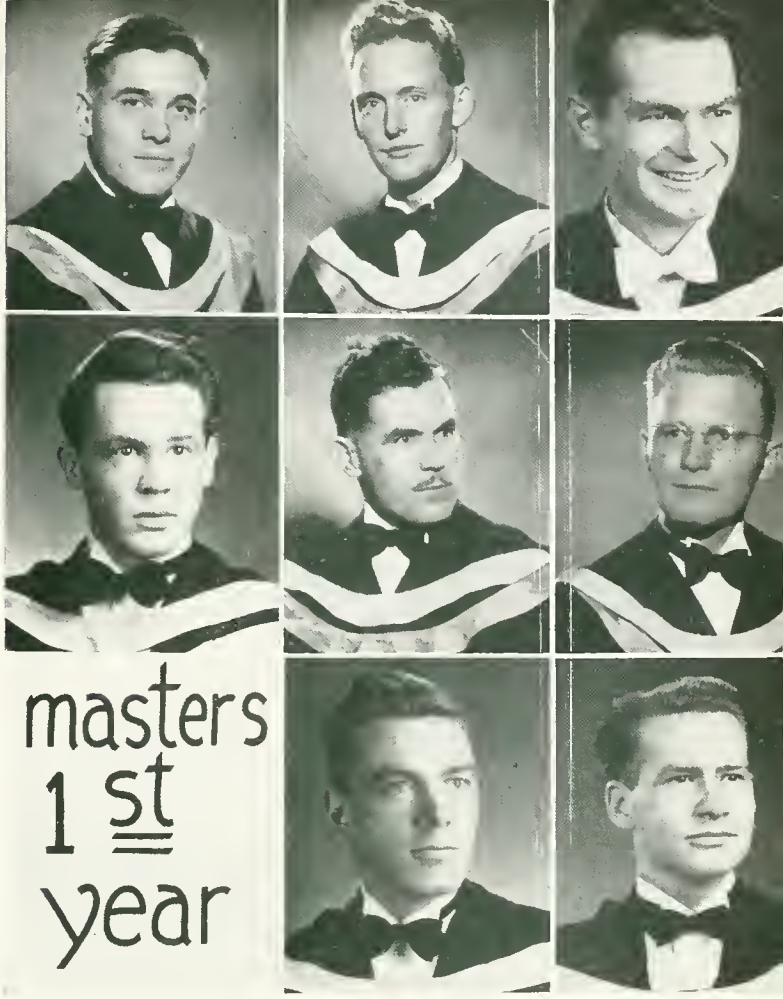

agriculture

ROBERT S. BAPTIE,
ERSKINE
Agriculture Club Sec.-Treas. '45-'46, Pres. '46-'47; Interfac Hockey '45-'46; Lambda Chi Alpha.

STEPHEN G. FUSHTEY,
WASEL
Agriculture Club, Sec.-Treas. '46-47; Track Club; Inter-varsity Track '46; Badminton Club; Archery; Outdoor Club.

ELDOR R. BERG,
MILLICENT
Agriculture Club, Jr. Rep. '45-'46; Sport's Rep. '46-'47; Boxing Club Sec. '45-'46; Interfac track; Interfac Hockey; Intercollegiate Boxing '45-'47; House Committee (Athabasca) '45-'47.

FRANK M. JACOBS,
CALGARY
Agriculture Club; Mixed chorus '45-'46; Boxing Club '42-'43, '45-'46.

JOHN S. BLACKIE
EDMONTON

WILLIAM LAZARUK,
WILLINGDON
Agriculture Club.

NORMAN L. BRENNAN,
CAMROSE
Agriculture Club; Curling '45-'47.

RONALD H. MANERY,
KEREMEOS, B.C.
Agriculture Club, Sports' Rep. '45-'46; Interfac Basketball; Track Club '44-'45; Pol. Sc. Club Vice-pres. '45-'46. Athabasca House Committee '46-'47; M.A.A. Secretary and U.A.B. treas., '46-'47.

MALCOLM A. CAMERON,
EDMONTON
Agriculture Club; Delta Kappa Epsilon.

DONALD C. MATHEWS,
CALGARY
Agriculture Club, Student Cafeteria Committee '45-'46. Student Disciplinary Committee '46-'47; Delta Kappa Epsilon.

STEWART L. DALLYN,
RIBSTONE
Agriculture Club; Wrestling Club '45-'47.

JOHN W. MELNYK,
DERWENT
Agriculture Club, Executive '43-44; Council Rep. '46-'47; Curling Club Pres. '45-'47.

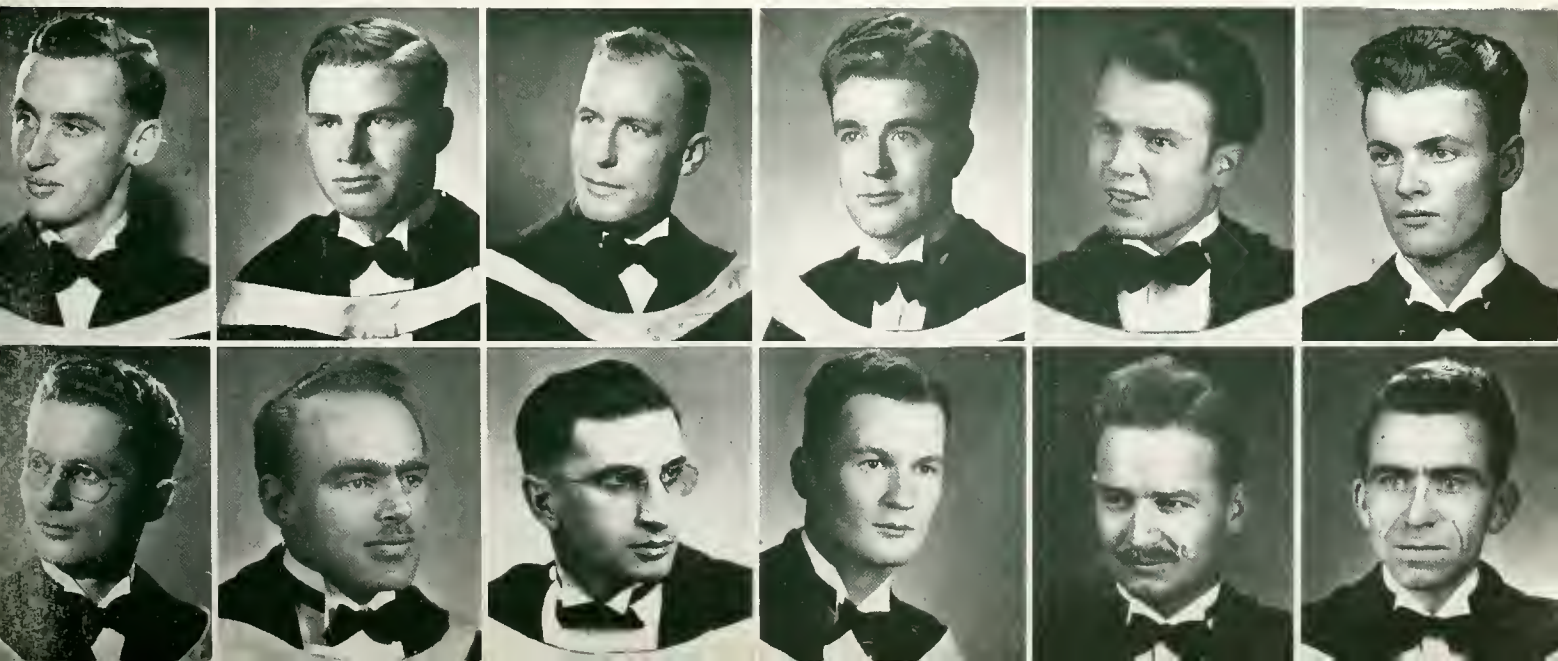

agriculture

LEA J. MILLAR, EDMONTON
Agriculture Club; Interfac Hockey; Phi Delta Theta.

JAMES A. MUNDY, EDMONTON
Agriculture Club, Senior Rep. '46-'47; Phi Delta Theta.

STANLEY I. PETHYBRIDGE, TEES
Agriculture Club, Pol. Sc. Club, Wrestling Club '44-'47. Interfac Hockey '44-'45, Drama Club, Interyear plays '45-'47.

ROBERT W. RENNER, CALGARY
Agriculture Club, Interfac Rugby '42-'44, Phi Kappa Pi.

GEORGE W. VARSEVELD, TRAIL, B.C.
Agriculture Club, Interfac Rugby '42-'44, Outdoor Club, Curling Club '46-'47, Phi Kappa Pi.

DESMOND B. WATT EDMONTON
Agriculture Club, Sophomore Rep. '44-'45, Interfac. Hockey '45-'47, Senior Rugby '44-'46, Wrestling Club '46-'47.

WILLIAM G. WIGGINS, EDMONTON
Agriculture Club, Boxing Club '39-'40.

EDMUND H. WOOD EDMONTON

applied science -:- chemical engineering

JAMES FRANCIS BUCKINGHAM,
CAMROSE
E.S.S. Executive; Phi Delta Theta.

GEORGE S. HORNE,
CALGARY
E.S.S.; Kappa Sig.

MICHAEL M. CHMILAR,
VEGREVILLE
Newman Club; E.S.S.

GORDON A. MCGUFFIN,
CALGARY
E.S.S.; Lambda Chi Alpha; Curling Club; Badminton Club; Interfac Hockey 1943-46; Manager Interfac Hockey 1946-47.

GEORGE C. DRAKE,
EDMONTON
E.S.S.; Phi Kappa Pi

ALLAN WILLIAM MARTIN,
PARKBEG, SASK.
E.S.S.

JOHN P. GIFFORD,
CALGARY
E.S.S.; Musical Club.

JOHN RYER,
CALGARY
E. S. S.; Club 400 (1946); Sigma Alpha Mu.

DOUG. GRAY,
TRAIL B.C.
E.S.S.; Swimming Club; Chem. Club; Yearbook Photographer '45, '46, '47.

MAURICE SPOT,
LEDUC
E.S.S.

GORDON HILDRED,
CALGARY
E.S.S.

civil engineering

RALPH J. ALLMAN, EDMONTON
E.S.S., S.E.I.C.

ANDREW BARACOS, BANFF
E.S.S.

A. LAWRENCE BERRY, EDMONTON
E.S.S., S.E.I.C., Canterbury Club, Phi Delta Theta.

JOHN W. BLAIR, EDMONTON
E.S.S., S.E.I.C.

HERBERT GORDON CLARK, CLOVER BAR
E.S.S., S.E.I.C., Lambda Chi Alpha.

R. C. DILKE, EDMONTON
E.I.C., E.S.S., Swimming team '43-'47, Interfac basketball '43-'47, Delta Upsilon.

EUGENE F. D. HOCHHAUSEN, PROVOST
E.S.S., S.E.I.C., Boxing Club, Newman Club.

GEORGE HODGE, INNISFAIL
E.S.S., S.E.I.C.

JOHN F. HUNT, MACLEOD
E.S.S., S.E.I.C., V.C.F., Swimming Club.

civil engineering

KENNETH R. LAUER, BRUNO, SASK.
E.S.S.

GORDON U. PROCTOR, EDMONTON
Soph. Class Exec. '44-'45, Outdoor Rink Mngr. '44-'45, Sec. M.A.B. '45-'46 Mgr. Golden Bears Rugby '46-'47, Rink Committee '46-'47, Pres. Senior Class '46-'47, Senior Rugby '44-'45, Senior Hockey '43, '44, '45; E.S.S., Kappa Sigma.

CHESLEY J. MCCONNELL, VICTORIA, B.C.
E.S.S., S.E.I.C.

PHILIP F. PROCTOR, STIRLING
Senior Basketball '43-'47, Big Block A Club '46-'47, E.S.S. '43-'47, L.D.S. Club '45, '46, '47, Pres. Men's Basketball '46-'47.

WM. A. MCLAGGAN, CALGARY
E.S.S., S.E.I.C., Kappa Sigma.

JOHN A. RANDLE, CALGARY
E.S.S. Pres. '46-'47, E.S.S. Vice-Pres. '45-'46, Schedule Man '45-'46, Light and Sound '44-'45, Frosh President '43-'44, E.S.S. Literary Rep. '44-'45, Junior Exec. '45-'46, E.S.S., Kappa Sigma.

CARL NYBERG, AMISK
E.S.S., S.E.I.C.

CARLTON H. OLSON, CAMROSE
E.S.S., S.E.I.C., Wrestling Club.

WILFRED WENDELL RYAN, GEM
Soph. Rep. E.S.S. '44-'45, Soph. Exec. '44-'45, Tennis '44-'45, Track '44-'45, Pres. Junior Class '45-'46, Vice-Pres. Spike Shoe Club, '45-'46; E.S.S., S.E.I.C., Phi Kappa Pi.

BRENT H. SCOTT, CALGARY
E.S.S., S.E.I.C., Phi Kappa Pi.

civil engineering

HAROLD CECIL SHANNON, EDMONTON
E.S.S., S.E.I.C., Sec. Treas. Soph. Class '44-'45, Sec. Treas. Junior Class '45-'46.

JOHN GORDON SPENCER CALGARY
E.S.S., S.E.I.C.

MURRAY E. STEWART, EDMONTON
E.S.S., S.E.I.C., Gateway '43-'45, Dramatics stage crew '43-'45 Frosh Exec. '43-'44; Soph Pres. '44-'46, House Dance Comm. '44-'45, Mgr. Track '44-'46, Sports Editor Gateway '45-'46, Men's Athletic Board '45-'46, Pres. of Track '46-'47, S.U. Council '46-'47, Sports Editor E. & G. '46-'47, Rink Committee '46-'47, Frosh Introduction '46-'47, Intercollegiate Track '46-'47, Tennis '44-'46.

BENJAMIN B. TORCHINSKY, CALGARY
E.S.S.

A. H. VAN DER LEE, CHIPMAN
E.S.S., E.I.C., Boxing '44-'45 Delta Upsilon.

ALEX. WEBER, SEDGEWICK
E.S.S., Swimming Club, Exec. Junior Class '45-'46, Delta Upsilon.

engineering physics

W. DOUGLAS BAINES, EDMONTON
E.S.S., S.E.I.C., Math and Physics Club Exec. '46-'47, Outdoor Club, Canterbury Club, Senior Class Exec. '46-'47, Lambda Chi Alpha.

R. KENNETH LOBB, EDMONTON
E.S.S. Exec. '45-'46, S.E.I.C., Math. and Physics Club, Kappa Sigma.

applied science -:- electrical engineering

BRUCE ALLSOPP, EDMONTON
Freshmen Executive '43-'44; Light and Sound Crew '44-'45-'46-'47; Freshman Introduction Committee '44-'45; Class Dance Ticket Manager '45-'47; Outdoor Club; Parade Marshall '46-'47; A.I.E.E. E.S.S.; Kappa Sigma.

O. J. AMUNDSEN, CLARESHOLM
E.S.S.; A.I.E.E.; Phi Delta Theta

V. S. BRADLEY, CALGARY
Vice Pres. St. Steve's Students' Council '46-'47; Musical Club '44-'47; A.I.E.E. '45-'47; E.S.S. '43-'47. I.R.E.

L. W. CALDWELL CALGARY
I.R.E. Vice-Pres. 45-46; Pres. 46-47; A.I.E.E. '45-'47; E.S.S. '43-'47; Math and Physics Club '43-'45; Music Club '45-'47; Light and Sound Crew '44-'45; Outdoor Club.

T. M. CARSCADDEN, FORT SASKATCHEWAN
E.S.S.; A.I.E.E.; Tennis Club 42-45, Pres. '45-'46; Curling Club '45-'46; Royal Astronomical Society '42-'47, Exec. '45-'46; Delta Kappa Epsilon.

J. F. GRAHAM, COLEMAN
E.S.S.; I.R.E.; Zeta Psi.

PAUL G. MCCONNELL, VICTORIA
E.S.S.; Light and Sound Crew '45-'47; A.I.E.E. '45-'47 Sec. Treas. '46-'47; House Committee '45-'46; Swimming Club '44-'45; Outdoor Club '46-'47.

D. R. MCGILL, CALGARY
Sec. Treas. Sophomore Class '40-'41; I.R.E. '45-'46; A.I.E.E. '45-'47; E.S.S. '45-'47; Delta Kappa Epsilon.

H. E. PEACOCK, BARONS
Interfac Basketball '42-'44; Interfac Rugby '42-'44; Senior Rugby 44-47; E.S.S.; I.R.E.; A.I.E.E.

S. R. HNYDA, EDMONTON
I.R.E.; E.S.S.

R. W. KING, EDMONTON
A.I.E.E. '45-'47; I.R.E., '46-47; E.S.S. '43-'47.

K. KUWAHARA, CALGARY
I.R.E., E.S.S.

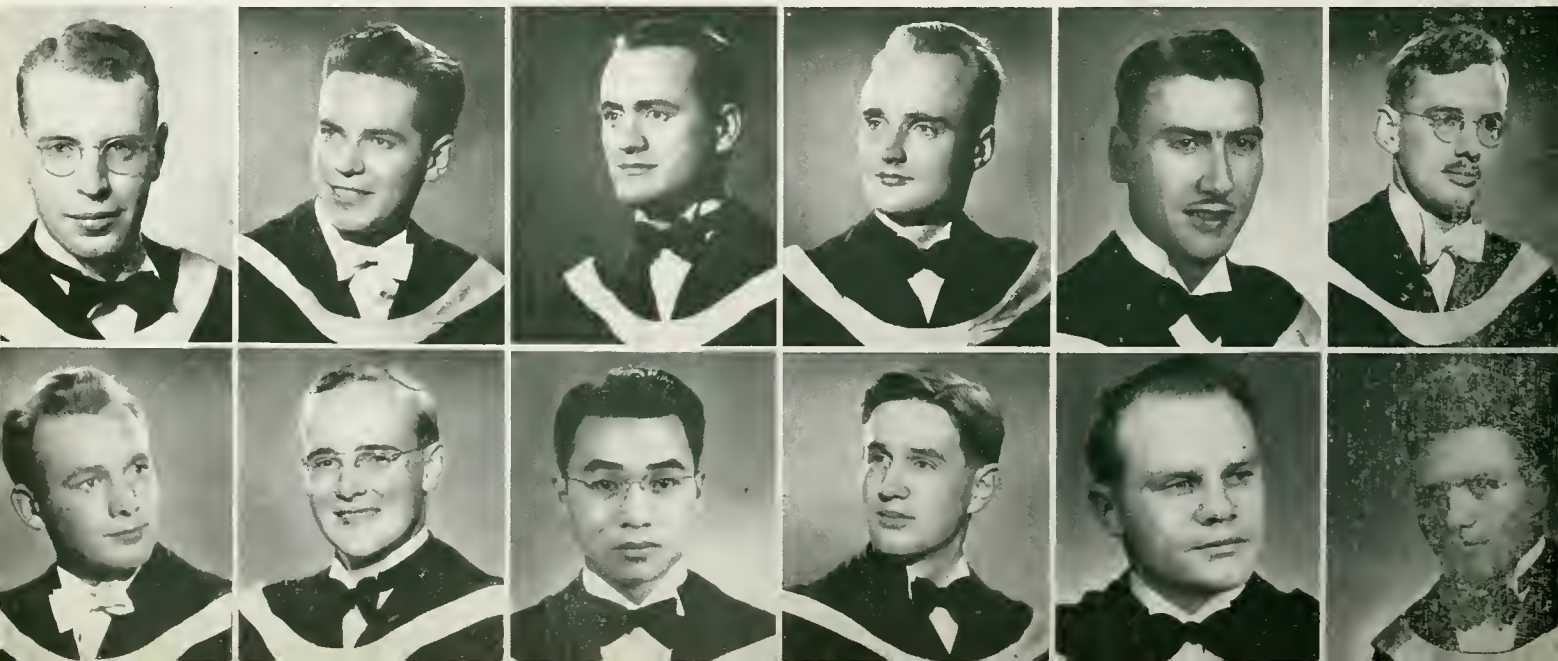

electrical engineering

J. F. PERRIER, SIOUX LOOKOUT, ONT.

R. SHORTREED, EDMONTON
A.I.E.E. Vice-Chairman '45-'46, Chairman 46-47, E.S.S. Outdoor Club, Delta Kappa Epsilon.

A. L. STIRLING, EDMONTON
A.I.E.E., E.S.S.

R. J. WALKER, EDMONTON
A.I.E.E., E.S.S., Exec. '45-'46, Outdoor Club Pres. '44-'45, Sec. Treas. '45-'46.

masters

HERBERT J. CHALMERS, B.SC. (APP. SC.)

RUSSELL A. HEMSTOCK, B.SC., (APP. SC.) HANNA

RANDOLPH M. LAUER, B.SC. (APP. SC.)

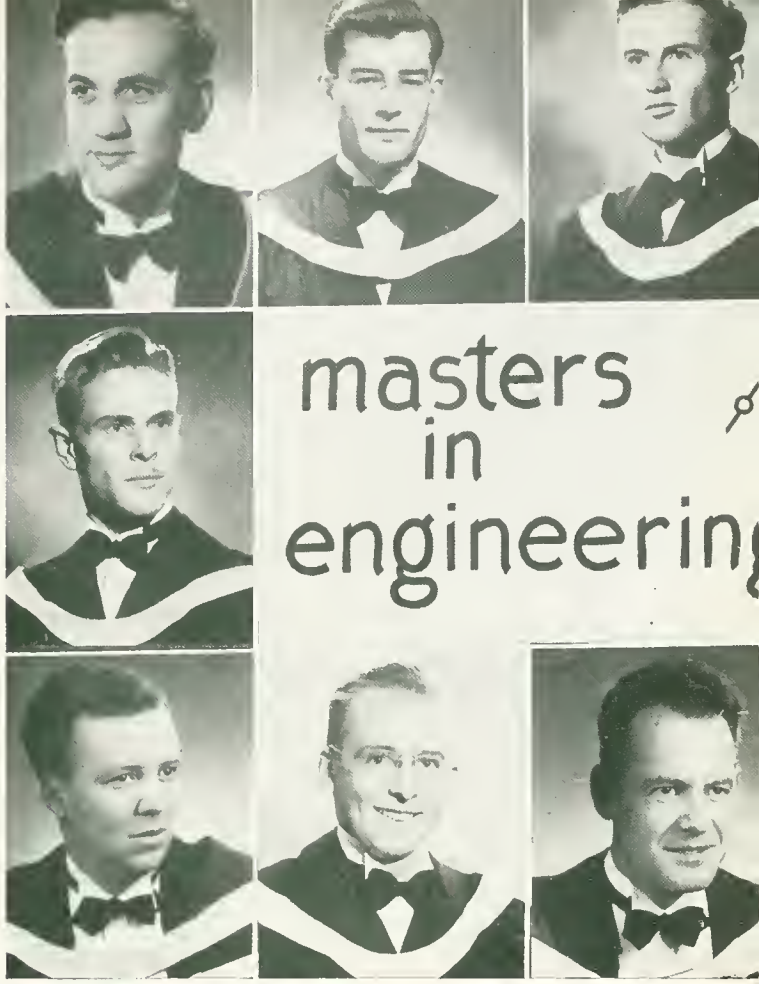

mining engineering

BRUCE A. CAMERON,
LLOYDMINSTER
Boxing Club '37-'39, Interfaculty Hockey '37-'37, E.S.S. Mining and Geological Society.

ROBERT C. MEYER,
JASPER
E.S.S., Mining and Geological Society.

MALCOLM W. CLARKE,
EDMONTON
Outdoor Club '41-'45, E.S.S., Mining and Geological Society.

EDWARD J. PANCHYSYN,
EDMONTON
Senior Rugby '41-'42, Interfac. Hockey '40, '42, '46; E.S.S., Mining and Geological Society.

ENGINEER'S DELIGHT

GRAYSON MICHAEL HAJASH,
BROOKS
Senior Rugby '44-'47, Interfaculty Hockey '43-'47, Track '43-'46, President Spiked Shoe Club '43-'45, President M.A.B. '46-'47, E.S.S., Mining and Geological Society.

JAMES A. HARQUAIL,
CAMPBELLTOWN, N.B.
Sec.-Treasurer Newman Club '45-'46, E.S.S., Mining and Geological Society.

RODNEY PHIPPS,
STROME
Interfaculty Hockey '38, '40, '46; Boxing '38-'39, E.S.S., Mining and Geological Society.

arts

JOAN C. FRASER, EDMONTON
Cercle Francais '43-'47, Pres. '45-'46, English Club '44-'47, Delta Gamma.

JOAN E. HAY, LETHBRIDGE
A.S.C. (4th Yr. Rep. '46-'47), Cercle Francais, Co-Ed Club, Sr. Rep. ('46-47), Archery Club (Pres. '45-'47), W.A.A. '45-'47, Mixed Chorus, '44-'46, Outdoor Club, '46-'47.

EILEEN KEYTE, CALGARY
Cercle Francais.

DENNIS TOWNSEND, VICTORIA, B.C.
Gateway Literary Editor '45-'46, Cercle Francais '44-'47, Pres. '46-'47.

ERIC C. BLADES, TORONTO, ONT.
(B.Sc. in Pharmacy).

M. MALLABONE, CANMORE
(Summer Session, 1946), Swimming Club, E.U.S., Co-ed Club Treasurer '44-'45.

ROBERT HOLLINGSHEAD, HILLCREST
(First year masters). E.S.S., S.E.I.C.

EMIL SANDEN, HUSSAR
(First year masters). E.S.S., S.E.I.C., Swimming Club, Outdoor Club, Archery Club.

arts

IVOR BOON, CALGARY

DONALDA I. BRECKON, CALGARY
Musical Club.

HAROLD BRYANT, EDMONTON
French Club '43 - '47, Swimming Club '43, Archery Club '46.

JANET E. COVEY, EDMONTON
Arts and Science Club, Outdoor Club.

MERRITT W. FIZZELL, CALGARY
Pi Phi.

THOMAS H. FORD, LACOMBE
Gateway News Ed. '45-'46, Gateway Editor-in-chief '46-'47, I.R.C.

LILLIAN R. GEHRKE, RED DEER
President Wauneita '46-'47.

ARCHIE GREENAWAY, MISSION CITY, B.C.
Gateway '45-'47, Philosoph. Society Exec. '47.

arts

STELLA F. HOLOSKO, CALGARY
Interfaculty Basketball '44-'46, Choir '44-'47, Philosoph. Ballet Club '46-'47.

SAMUEL HUBERMAN, CALGARY
I.R.C. '45-'47, Sigma Alpha Mu.

BOYNE JOHNSTON, LETHBRIDGE
Students' Council, Arts and Science Club, Mixed Chorus.

MAURICE JORRE DE ST.-JORRE, VICTORIA, B.C.
Varsity Show, Ticket Manager '47, Law Club.

BERNARD W. KELLY, OLDS
Law Club, Newman Club.

ALAN KERSHAW, HERSCHEL

I. MCBRIDE, MICHICHI
French, Badminton Club.

CLARE L. LIDDEN, HOLDEN
Senior Hockey '45-'47, Phi Delta Theta.

arts

ENID M. MCLAUGHLIN, EDMONTON
Philosoph. Society, Arts and Science Club, Delta Gamma.

IRENE B. OSWALD, WETASKIWIN
Make-up Club, Drama Club, Social Service Club, Musical Club.

MALCOLM S. MCLEAN, EDMONTON
V.C.F.

JAMES B. RITCHIE, NELSON, B.C.
Law Club.

PARLIAMENTARY DINNER

LOIS NEILSON, EDMONTON
Drama Society '44-'45 S.C.M. Cabinet '45-'46, Soph. Inter Year Plays, '46-'47, U.M.C. Co-ed Club, Badminton Club, Pres. Co-ed. Club, Secretary-Treasurer Wauneita, S.C.M.

JOAN O'ROURKE, CALGARY
Badminton Club '44-'46, Pres. '46-'47, Newman Club, Delta Gamma.

GEORGINA RIVET, VIMY
Newman Club '44-'47, Social Service Club '46-'47, Co-ed Club '45-'46, Arts and Science Club '45-'46.

MARY K. ROBERTSON, WESTCOTT
Interfaculty Basketball, Pembina House Comm. '46-'47 Musical Club, English Club, Co-ed Club Exec. '46-'47.

arts

JOCELYN R. SIMPSON, EDMONTON

Badminton Club '44-'47 Pres. '45-'46, Mixed Chorus '45-'47, Cercle Francais '46-'47, Prychology Club '46-'47, Women's Discip. Council Chairman '46-'47, Arts and Science Club, Delta Gamma.

LORRAINE A. SKEITH, NEW DAYTON

Gateway '44-'46, Radio Directorate '45-'46, Women's Group Council '46-'47, Women's Discip. Council '46-'47, Pembina House Comm. Pres. '46-'47, Badminton Club.

JEAN B. SPANKIE, CALGARY

Musical Club, Co-ed Club.

FRANCES J. STANLEY, EDMONTON

Senior Basketball '45-'47, Gateway '44-'45, Arts and Science Club '46-'47, Pi Beta Phi.

JOSEPH J. STRATTON, EDMONTON

Newman Club, Law Club, Club 400.

DORIS M. TAYLOR, EDMONTON

Dramatics Society, Interfaculty, Basketball, W.A.A. Science Rep. '44-'45, Philosophical Society.

MARGUERITE WEIR, CALGARY

Varsity Show '45, Gateway '45-'46, Vice-President Senior Class '46-'47, E. & G. '46-'47, Arts and Science Club, Kappa Alpha Theta.

E. MARIE WEIR, CALGARY

Mixed Chorus '45-'46, Accompanist Mixed Chorus '46-'47.

commerce

HUGH T. BUCHANAN, CALGARY

W. C. I. A. U. Welterweight Championship '40-'41, Beaumont Trophy Winner '41, Interfaculty Hockey, Public Speaking Club, Commerce Club, Phi Kappa Pi.

DORIS DAU, THREE HILLS

Commerce Club, Women's Political Economy Club, Kappa Alpha Theta.

JAMES E. CARMICHAEL, EDMONTON

Commerce Club Executive '45-'46, C.U.R.M.A. Executive '45-'46.

GEORGE A. GARBUTT, CALGARY

Commerce Club, Varsity Publicity Agency, Interfaculty Basketball, St. Stephen's House Committee.

PATRICIA MARY CAVE-FINN, EDMONTON

Commerce Club, Vice-Pres. '46-'47, Newman Club, Women's Political Economy Club Pres. '46-'47, Outdoor Club, Delta Delta Delta.

ERIC GEDDES, EDMONTON

Commerce Club, Senior Basketball, Interfaculty Basketball, Cen. Gates Receipts Manager '45-'46; Phi Delta Theta.

JOHN A. CUNNINGHAM, EDMONTON

Commerce Club Exec. '44-'45, Curling Club, Kappa Sigma.

LORNA LYSTER, EDMONTON

Interfaculty Basketball, Swimming Club, Mixed Chorus, Commerce Club, Women's Political Economy Club.

B. T. DALSIN, EDMONTON

Commerce Club, Interfaculty Rugby '40-'42, Spanish Club, Gateway Advertising '41-'42.

FRANK J. MCEVOY, EDMONTON

Commerce Club, Executive '46-'47; Newman Club, Delta Upsilon.

commerce

GORDON McLEAN, EDMONTON

Commerce Club Secretary-Treasurer 45 to 47, Varsity Publicity Agency, Men's Economics Club 45 to 46, Assistant Central Gate Receipts Executive 1947, Varsity Band Manager 46.

AL. MELNYK, ELK POINT

Commerce Club, C.U.R.M.A. Executive 45-46, Delta Upsilon.

R. T. MILNER, EDMONTON

Commerce Club.

TOM MUNDY, EDMONTON

Commerce Club, Inter-faculty Basketball 45-47, Inter-faculty Commerce Hockey Manager 46, Varsity Publicity Agency, Assistant Gate Receipts Manager, Varsity Band.

ENID K. ROPER, RIMBEY

Commerce Club, Women's Political Economy Club, Junior Basketball, Kappa Alpha Theta.

WILLIAM SWITZER, CALGARY

Junior Bears Basketball, Inter-faculty Basketball, Commerce Club, Sigma Alpha Mu.

honors political economy

MARCEL JOSEPH AIME LAMBERT, EDMONTON

Commerce Club, Newman Club, History Club, Gateway, Asst. News Editor 39-40, Gateway "A" Friday Editor 40-41, Men's Economics Club President 40-41, 46-47; Senior Rugby 39-40, C.U.R.M.A. Chairman—Summer Work Committee, Rhodes Scholar 1947.

household ec

GERTRUDE ARMBRUSTER
STONY PLAIN
House Ec Club

LOIS MARJORIE COURTNEY
CALGARY
House Ec Club, Badminton Club, Kappa Alpha Theta.

EDITH M. ARMSTRONG
EDMONTON
House Ec Club

MARCIA GILLESPIE
EDMONTON
Philharmonic Society, Varsity Orchestra, House Ec Club, Golf Team, Debating Club, Outdoor Club, Pi Beta Phi.

"DEAR MOM—"

PHYLLIS BUCHAN, TORONTO

Interfaculty Basketball, Track, President, House Ec Club 46-47.

MARGARET CARTER, DELIA

House Ec Club, Wauneita Society Executive 45-46, Outdoor Club, Psychology Club, Delta Delta Delta

GWENDOLYN GUILD, LETHBRIDGE

House Ec Club, Outdoor Club, Archery Club, Philosophical Society, Evergreen and Gold 46-47, Drama Club, Pi Beta Phi.

VERA N. HOLE, EDMONTON

Fresh. Representative to W.A.A. 43-44, Senior Basketball 43, 44, 45, 46; Interfaculty Basketball Manager 45-46, Faculty Sports Representative to W.A.A. 45-46, Secretary of W.A.A. 45-46 (Students Council 45-46), Secretary of Awards Committee 45-46, President of W.A.A. 46-47 (Students Council 46-47), Secretary of U.A.B. 46-47.

household ec

DOROTHY C. JONES, CLYDE
Senior Basketball 44-45, 45-46; Faculty Representative to W.A.A. 46-47, House Ec Club Executive 46-47, Delta, Delta Delta.

MARGARET LIPSEY, EDMONTON
Cercle Francais, Junior Class Vice-President 45-46, Cheering Squad 45-46, 46-47; House Ec Club, Delta Gamma.

M. ANNA MACQUEEN, CALGARY
Badminton Club, Outdoor Club, Executive, 44-45, Junior Class Executive 45-46, House Ec. Club, Vice-President, 46-47, Interfaculty Basketball.

TERESA MACRAE, EDMONTON
House Ec. Club, Newman Club, Archery Club, Pi Beta Phi.

LILLIAN MICHALUK, BELLVIEW
House Ec. Club, Newman Club, Archery Club, Skating.

KAY MORAN, CALGARY
Secretary of Dramatics 47, Interyear Play 45-46-47, Spring Play 46-47, Makeup Club, Debating Club, Public Speaking Club, Mixed Chorus 45-46-47, Badminton, Curling, House Ec Club, Education Club, Newman Club.

EILEEN NELSON, MAYERTHORPE
Outdoor Club, Swimming Club, House Ec Club, Philosophical Society, Evergreen and Gold, Gateway.

SOPHIE PUCHALIK, CORONADO
House Ec Club, Newman Club.

JEAN ROBERTSON, STONY PLAIN
House Ec Club, Varsity Mixed Chorus, S.C.M., Co-ed Club.

household economics

IRMA ROLF
EDMONTON
House Ec Club, Badminton Club, Evergreen and Gold, Cheering Squad, Pi Beta Phi.

ELIZABETH SZILAGYI
CALGARY
Archery Club, House Ec Club, Badminton, French Club, Secretary of Evergreen and Gold, 44-45, 45-46; Outdoor Club, Psychology Club, Philosophical Society, Newman Club, Music Club, Kappa Alpha Theta.

ORENE J. ROSS
CORONATION
House Ec Club, Badminton Club, Dramatics Club, Interyear Plays 45-46, Swimming Club, Outdoor Club, Tennis Club, Musical Club, Evergreen and Gold, Pi Beta Phi.

IDA WARKE
ROYALTIES
House Ec Club, Archery Club, Outdoor Club, Delta Delta, Delta.

MARJORIE P. SEDGWICK
EDMONTON
House Ec Club, Swimming Club, Badminton Club.

MILDRED HOEH WEISER
HIGH RIVER
University Choir, Interfaculty Basketball, House Ec Club, Badminton Club, Psychology Club.

MARGARET STEWART
EDMONTON
House Ec Club, Archery Club, Outdoor Club, Skating, Skiing.

LORNA M. WOOD
WESTLOCK
Badminton Club, House Ec Club, Kappa Alpha Theta.

science-second year medicine

WILLIAM TERRANCE ARMSTRONG, KIMBERLEY
Basketball, Badminton, Newman Club 43-44-45, D.K.E. 43-44-45-46.

MAMIE ELIZABETH BAILEY, OKOTOKS

DONALD BRUCE BAKER, EDMONTON
Junior Rugby 43-44, Senior Rugby 44-45, M.U.S., P.D.T.

HAROLD E. BELL, TABER
V.C.F. 42-43-44, Swimming Club 46-47, A.K.K. Club, M.U.S.

DONALD REID COLTER, EDMONTON
M.U.S., P.D.T.

BARNEY MARTIN DLIN, EDMONTON
M.U.S.

PAT DOYLE, EDMONTON
A.K.K., M.U.S., Newman Club, Interfaculty Hockey 46.

NEIL FRASER DUNCAN, EDMONTON
Inter-faculty Hockey 43-44-45-46, Interfaculty Rugby 43-45, M.U.S., P.D.T.

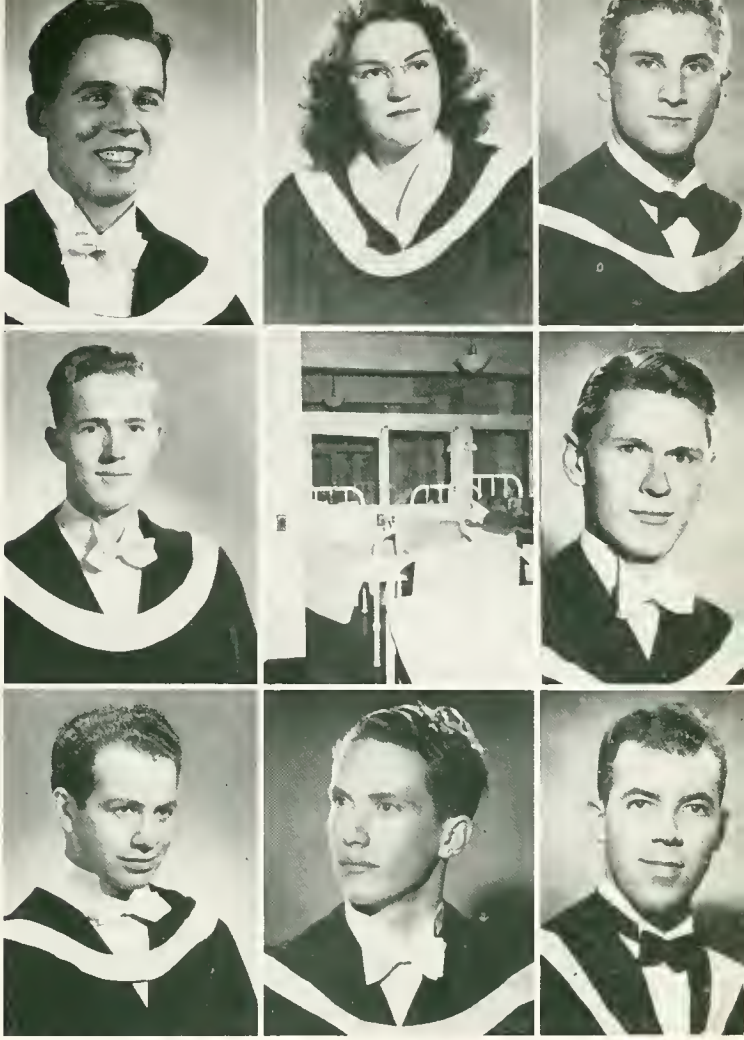

science

GEORGE JAMES GIBSON
EDMONTON
Track 44-45, V.C.F. President 44-45, Executive 43-47; M.U.S., McGoun Debates 47.

LEONARD A. MAHER
VANCOUVER
Featherweight Boxing Champ., Secretary - Treasurer Boxing Club 43-45, President Boxing Club 45-46, Newman Club, M.U.S., Lambda Chi Alpha.

MARGARET HUNTER
EDMONTON
Women's M.U.S., Blue Stocking Club President 45-46, Waunita Executive 44-47, Soph Class Executive 44-45, Outdoor Club Executive 43-44.

ERNEST E. McCOY
VICTORIA
Track 44-45, Mixed Chorus 45-46, Mixed Chorus Executive 44-45, S.C.M. Cabinet 45-46, Advertising Manager E. & G. 46-47, St. Steve's House Committee 46-47, Alpha Kappa Kappa.

AT THE PRESIDENT'S HOME

DAVE KLASSEN,
SWALWELL
Swimming Club, M.U.S., A.K.K.

WILLIAM R. N. LINDSAY, (S.C.M.)
EDMONTON
President Archery, Swimming Secretary, Outdoor Club, International Relations President, Gateway C.U.P. Editor, Advertising Manager, Telephone Book Director, Track, McGoun Debates 47, French Club, History Club, Public Speaking Treasurer.

LLOYD MACLEAN,
CALGARY
P.K.P. M.U.S. Executive 45-46, Director, Freshman Introduction 45; Enforcement Committee 46-47, President Men's Tennis 46, Interfaculty Hockey 46-47.

JOHN RONALD NATTRESS,
EDMONTON
Junior Rugby 42-43, Interfaculty Rugby 42-43-44, Interfaculty Hockey 43-44-45-46, M.U.S., Phi Delta Theta.

science - second year medicine

JOHN D. RARAGOSKY, EDMONTON
M.U.S. 45-46, Mixed Chorus 44-45-46, Kappa Sigma.

ROBERT PARADNY, EDMONTON
M.U.S.

JACK G. PECK, COALDALE
Swimming Club, Tumbling Club, Res. House Committee 45-46, M.U.S., A.K.K.

ELI W. SHECTOR, EDMONTON
Badminton Club, Swimming Club, M.U.S.

JOHN S. SKENE, CALGARY
E. & G. 45-46-47, Kappa Sigma.

HENRY M. TOUPIN, LEGAL
Newman Club 43-44-45, D.K.E.

ALLEN S. WRIGHT, CALGARY
S.C.M., A.K.K.

JIM WESOLOWSKI, MUNDARE
A.K.K.

science

LEEN P. CAPSEY,
C. (H.Ec.)
AMEL

DOUGLAS I. CRAWFORD
B.Sc. (ARTS)

CHARLES E. CONYBEARE

WILLIAM R. DIMOCK
B.Sc., (APP. SC.)
TRAIL

STUART R. WRIGHT
B.Sc., (APP. SC.)
EDMONTON

BEL V. BURWASH
TANY)
ONTON

BERNARD BERCOV
(CHEMISTRY)
EDMONTON
Chemistry Club.

MARGUERITE T. LAMBERT (CHEMISTRY)
EDMONTON
Swimming Club 43-47, Chemisty Club Executive, 45-47, Newman Club 43-47, Outdoor Club 43-44.

GEORGE P. SEMELUK
(CHEMISTRY) LUSCAR
Chemistry Club, Newman Club, Zeta Psi.

DOUGLAS J. WORDIE
(CHEMISTRY) DIDSBURY
Chemistry Club.

asters in cience

onors in cience

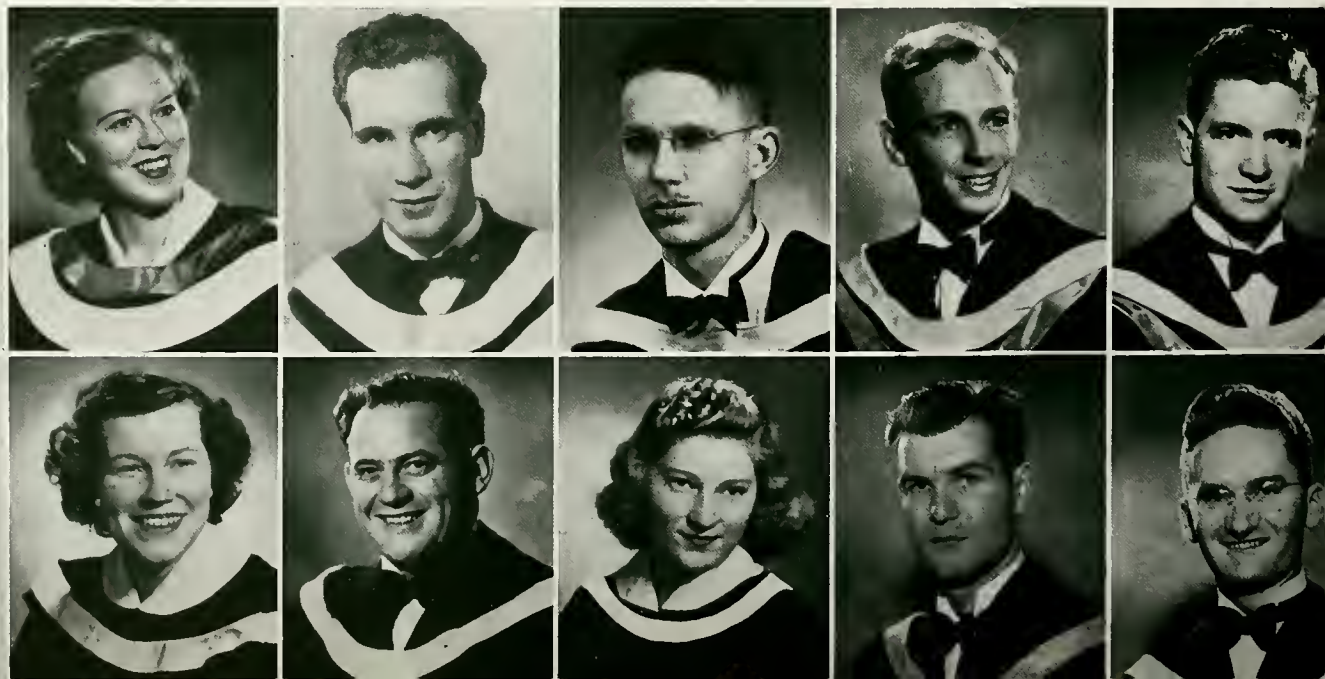

science

ALEXANDER ANDREKSON, BARONS
Track 44-45, Senior Basketball 44-45, Interfaculty Basketball 45-47, Manager of Golden Bear Basketball 46-47, Arts Sc. Exec., Boys' Sports Representative 46-47, Delta Upsilon.

BRUCE L. BAKER KILLAM

BERTHA F. BATTY, VALOR

MARGARET C. BERTRAND, ROCKY MOUNTAIN HOUSE
Pi Beta Phi.

JAMES A. BROWN, MOOSE JAW

JAMES A. BRYANT, EDMONTON

RUTH CARTER, BERWYN
Co-Ed Club, Swimming Club, Curling Club.

LLOYD C. CHAMBERLAIN, CLYDE

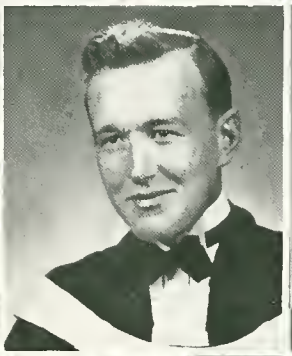

science

DONALD LYLE DAVIES
VICTORIA, B.C.

DONALD M. DOWNIE
EDMONTON

KENNETH H. GEE
EDMONTON

ESTHER HARDIN
EDMONTON

RESIDENCE XMAS PARTY.

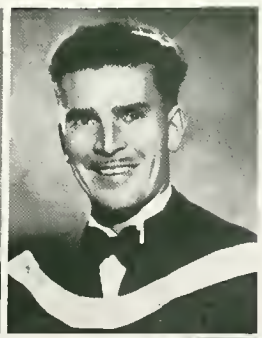

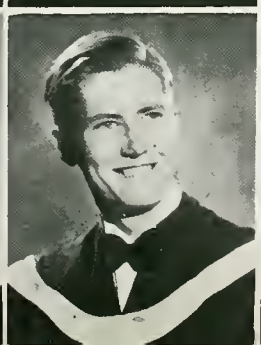

PHYLLIS ESTRIN
EDMONTON
Swimming Club, Arts and Science Club.

DOUGLAS A. GAUDETTE
BARONS

ROY H. D. HARRIS
EDMONTON

NORMA M. HOWARD
EDMONTON
Senior Basketball 44-45, Cheer Squad 44-47, Arts and Science Club, Delta Gamma.

science

SYDNEY E. JONES, PONOKA
Philosoph, Arts and Science Club, Music Club, Math. and Physics Club, Blue Stocking Club, Pi Beta Phi.

MARY C. LOWE, EDMONTON
Delta Gamma.

THERESA S. McCARTHY, EDMONTON
Newman Club Executive 45-47, Junior Rep. Wauneita 46-47, Pi Beta Phi.

ALBERT R. McGORMAN, EDMONTON

DONALD M. McDONALD, LACOMBE

WILLIAM N. McKAY, KEOMA

RUDOLPH S. MELNYCHUK, EDMONTON

CLIFFORD A. MITCHELL, CALGARY
Curma

science

JOHN E. MONAGLE
LOYALIST

OLIVE OXLAND
LETHBRIDGE
Symphony Orchestra 45-46, Archery Club 44-45, Delta Delta Delta.

ARTHUR R. PENNY
EDMONTON

BLAKE G. RYAN
PINCHER CREEK
Swimming Club, Mining and Geological Society, Delta Kappa Epsilon.

ROBERT N. SAWICKI
CALGARY

ETHEL C. SHELENE
EDMONTON
Newman Club, Wauneita Society.

LEANDER A. SHERBECK
WETASKIWIN

KENNETH M. SIMPSON
EDMONTON

JOSEPH U. STREETER
EDMONTON

VIVIAN ANN SUEY
VULCAN
Arts and Science Club, Drama Society, Musical Club, Co-Ed Club.

ETHEL TORCHINSKY
CALGARY
Interfaculty Basketball, Co-Ed Club, Make-up Club, Tennis Club.

PAUL E. VINEY
EDMONTON

science

EUNICE WADE, CALGARY
Swimming Club 46-47.

MARGARET J. WALLACE, LACOMBE
Archery Club, Co-Ed Club Executive 46-47, S.C.M.

MARGARET WANNOP, EDMONTON
S.C.M., Wauneita Society.

NORMAN J. WHITNEY, LANGDON
I.R.C. 45-46 S.C.M., Mock Parliament 46-47.

HAROLD E. WILLIAMS, EDMONTON
Swimming Club, Phi Kappa Pi.

JEAN L. WILLOX, CALGARY
Delta Gamma.

HARRY D. WISMER, LETHBRIDGE
Badminton, Tennis, Sec.-Treas. Senior Class 46-47, Delta Upsilon.

CHARLES A. YACKULIC, LETHBRIDGE
Ice Rink Manager 46, Assistant Director Yearbook 47, Organizer Camera Club Gateway, Sec. Newman Club, I.R.C. President 47, Photography Co-ordinator.

1st PRIZE IN E. and G. PHOTO CONTEST

dentistry

ORSON T. BINGHAM, MAGRATH
D.U.S. 43-47.

DONALD IRWIN CULHAM, CABRI
D.U.S. Sec.-Treas. 44-45, Council Representative 45-46, President 46-47, Interfaculty Basketball 44-47, Lambda Chi Alpha.

MICHAEL MURRAY DERENIUK (B.A)
WINNIPEG
Interfaculty Basketball 43-47, Interfaculty Rugby 44-45, D.U.S. President 45-46, D.U.S. 43-47, Lambda Chi Alpha.

NORBERT J. DUST, BRUNO
D.U.S. 43-47, Newman Club 43-47, St. Joe's House Com. 44-46.

RAYMOND B. HAGER, EDMONTON
D.U.S. 43-47, Student Council 46-47, Phi Delta Theta.

ARTHUR M. HORODEZKY, CALGARY
D.U.S. 43-47, Philharmonic Society, Manager Dent Interfaculty Basketball 46-47, Sigma Alpha Mu.

EDWARD LAPPA (B.A), PERDUE
D.U.S. 43-47, Interfaculty Hockey 43-47, Interfaculty Rugby 44-45, D.U.S. 43-47.

FRANK J. LEBOLDUS, COMPEER

dentistry

LEO P. LYMAN
EDMONTON
D.U.S. 43-47, Vic.-Pres. 45-46, Interfac. Basketball 43-47, Manager Golden Bears 45-46, Varsity Show 44-45, Sigma Alpha Mu.

JOHN N. PENZER
LANGLEY PRAIRIE
D.U.S. 43-47, Mixed Chorus 44-45, Secretary Students' Council 45-46, Phi Delta Theta.

KENNETH ALAN McMURCHY (B.A.)
SWIFT CURRENT
Interfaculty Basketball 43-47, D.U.S. 43-47, Music Club 45-46, Phi Delta Theta.

SAMMIE S. SHECKTER (B.Sc. '42)
EDMONTON
D.U.S. 42-44, 45-47, President Men's Basketball 44, Golden Bears B.B. 39-44, 45-46, Bearcats Coach 46-47, Block A Club 44.

LLOYD WILLIAM MILLER (B.A.)
SHELLBROOK
Interfaculty Hockey 43-47, Interfaculty Rugby 44-45, Senior Rugby 45-46, Manager Bearcats 46-47, D.U.S. 43-47, Lambda Chi Alpha.

ANDY G. WONG (B.A.)
MOOSE JAW
D.U.S. 43-47, Executive D.U.S. 45-46.

NORI-KAZU NISHIO
MONTREAL
D.U.S. 43-47, Interfaculty Rugby 42-43, Senior Rugby 43-46, Senior Basketball 42-47.

MEROSE WORONUK
RYCROFT
D.U.S. 43-47, Philharmonic 42-43, Varsity Orchestra 45-47, Executive 45-47, Varsity Choir 45-46, University Talent Program 44-45, Varsity Show 44-45.

masters in education

HOWARD BENEDICT CARRICO,
B.Sc., B.Ed., EDMONTON

MARGARET JEAN BURWASH,
B.A., B.Ed., EDMONTON

CATHERINE PIERCE,
B.A., B.Ed., WHITEROCK, B.C.

RICHARD SAMOIL,
B.Ed., EDMONTON

Alberta Teachers' Association

OFFICES OF ATA MAGAZINE

MAGISTRI NEQUE SERVI

Eric C. Ansley
GENERAL SECRETARY-TREASURER
Edmonton Alberta

May 14, 1947.

Faculty and Students,
University of Alberta,
Edmonton, Alberta.

On behalf of The Alberta Teachers' Association we are pleased to take this opportunity of extending best wishes to the faculty and students of the University of Alberta.

The members of the A.T.A. have always been keenly interested in the University, and in the progress and welfare of its students. Each year, hundreds of young people whom we taught in our high schools enter the various faculties of the University, and our interest in these young men and women does not cease when they leave our classes. To all those who have gone on to enrich their education and training, and especially to the graduates in the Class of '47, we join in expressing our congratulations on their achievements.

We also desire to extend a special greeting to the students and graduates of the Faculty of Education who will soon be co-workers of ours in the schools of Alberta.

Sincerely yours,

ALBERTA TEACHERS' ASSOCIATION,

Eric Ansley — H. E. Smith

General Secretary-Treasurer. — President.

education

ARTHUR E. ADAMS
CALGARY

ERNEST E. CULLEY
EDMONTON

ERNEST E. ANDREWS
ALIX
Mixed Chorus, Badminton.

INES A. D'APPOLONIA
COLEMAN
Newman Club 45-47, Mixed Chorus, Wauneita.

IRENE ELMA BUCKLES,
REDCLIFF
E.U.S., Philosophic Society, Co-Ed Club.

BRIGHAM Y. CARD, B.Sc.,
EDMONTON
L.D.S. Club, Interfaculty Basketball, E.U.S.

FREDERICK N. DEW,
EDMONTON
Curma, E.U.S.

BETH E. EDWARDS,
THREE HILLS

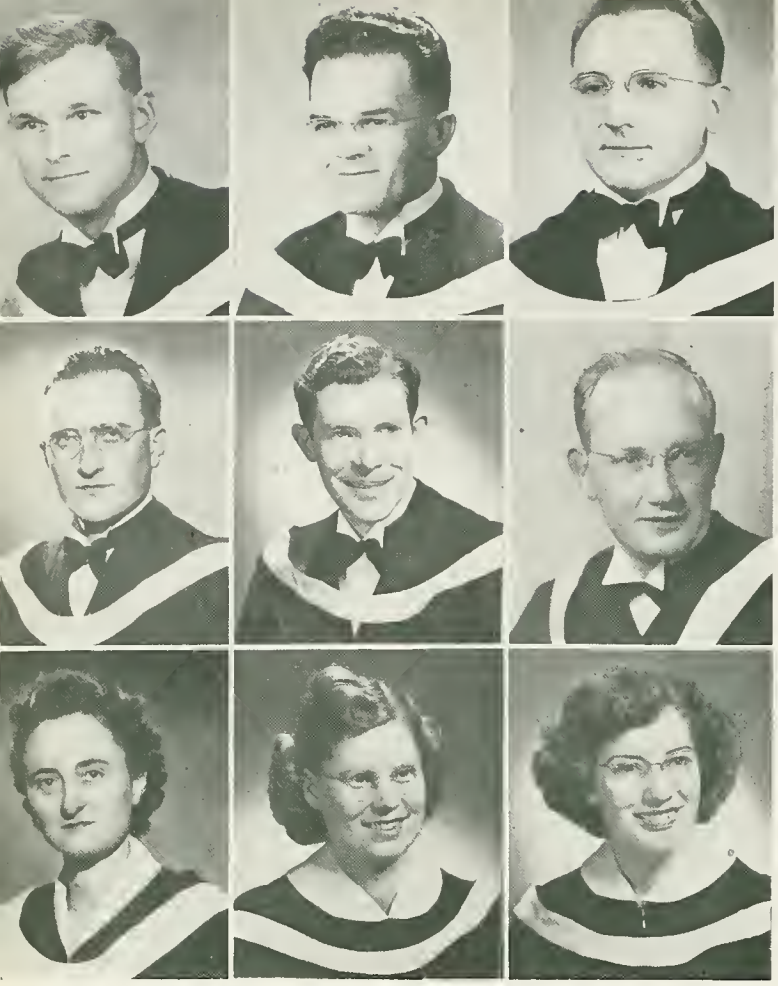

education

KEITH L. EVANS, EDMONTON

GEORGE FILIPCHUK, ANDREW

MICHAEL N. GAVINCHUK, RADWAY

HAROLD B. GISH, STETTLER

LESLIE R. GUE, EDMONTON
Debating Club 45-46, President Public Speaking Club 46-47, President S.C.M. 46-47, History Club 45-47.

GAVIN E. HALKETT, EDMONTON

ELAINE J. JACOBS, CALDWELL

MINERVA E. JANSEN, HILLSDOWN

JOYCE E. JAQUE, HUALLEN

education

GRACE KAECHELE
RED DEER
V.C.F. Executive 46-47, Le Cercle Francais, A.T.A., Musical Club.

EILEEN L. MACARTNEY
CASTOR
Interfaculty Basketball 45-46-47, Junior Basketball 45-46, Secretary Spike Shoe Club, 46-47, Track Representative to W.A.A. 46-47, University Track Team 46-47, Executive Co-Ed Club, 45-46-47, Outdoor Club 45-46-47, Social Service Club 46-47.

ROBERTA B. KIEFER
EDMONTON
University Choir, University Orchestra 45-46, Inter Year Plays, Varsity Varieties (Programme Organizer Student Talent Broadcasts CKUA).

WILLIAM C. McROBERTS
CALGARY

GEORGE KUAVETZ
INNISFREE

J. ALFRED MARCOTTE
BONNYVILLE

MARY E. LESKIW
DERWENT

JOSEPH M. MELNYCHUCK
EDMONTON

RUSSELL S. MACARTHUR
HUXLEY

ELFRIEDE L. MILBRADT
EAST COULEE
Debating Club, International Relations Club, Mixed Chorus, Gateway, Cafeteria Committee.

HAROLD A. MACNEIL
MEDICINE HAT

GERTRUDE M. NELSON
WETASKIWIN
V.C.F. 45-46-47, Swimming Club 44-45, U. Mixed Chorus 45-46.

education

MARY A. NOY, ROSEBUD
Newman Club, Outdoor Club, Interfaculty Basketball, Royal Astronomical Society.

SARAH R. PEARLMAN, CALGARY
Secretary-Treasurer University Musical Club 46-47.

HARVEY A. PIKE, SWIFT CURRENT

DOUGLAS R. PULLMAN, EDMONTON

WILLARD R. PYBUS, CARSTAIRS
President Student Union 46-47.

MARGARET H. RAMSAY, LACOMBE

WILLIAM H. REPKA, EDMONTON
Cercle Francais, Curma.

NEVIS B. J. ROBB, ROBB
Drama Society, Make-up Club, Swimming Club, Spike Shoe Club, Pi Beta Phi.

VIVIENNE J. SCORAH, CALGARY
Ballet Club, Cercle Francais, Pi Beta Phi.

education

STEPHEN A. SKLEPOWICH
EDMONTON

DONALD V. SMILEY
EDMONTON

FRED TARLTON
EDMONTON

H. EILEEN WHITE
CALGARY
V.C.F., A.T.A., Philosophical Club.

JEAN E. WILLIAMSON
TABER

DOROTHY J. WILTON-CLARK
FERNIE
Pi Beta Phi.

ALBERTA'S BEAUTIES

CEDRIC M. WARD
EDMONTON
Interfaculty Football, Interfaculty Hockey, Swimming Club, Math. Club, Phi Kappa Pi.

ELEANOR E. WHITBREAD
EDMONTON
Drama Club, Club 400, U. Mixed Chorus, Pembina House Committee 45-46.

MARIAN G. WOLFE
ELK POINT
V.C.F., S.C.M.

TURN OVER—
WE'RE BUSY!

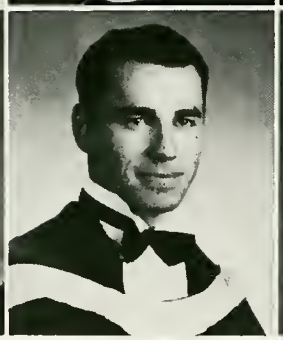

b.a. b.ed

MYRTLE S. BAXTER, OKOTOKS
Badminton, Swimming, Cercle Francais, Vice-President Psychology Club, Gateway News Reporter, CKUA, Social Service Club.

MURIEL G. BUCHANAN, CALGARY
Editor E. and G. 46-47, Club Editor E. and G. 45-46, English Club, Cercle Francais, Kappa Alpha Theta.

ROSS P. BISHOP, EDMONTON
Philharmonic, 1943; Badminton, Delta Upsilon.

MARIAN L. DAVENPORT, DE WINTON
Make-up Club, Co-ed Club, E.U.S. Executive, 45-46.

KENNETH B. DOUGAN, EDMONTON

ALTA R. MITCHELL, EDMONTON
Badminton Club, S.C.M., Inter-Year Plays, 43-47, Sec. Drama Society 45-46, Inter-Varsity Drama Festival 45-46, Executive Co-Ed Club 45-46, President Literary Association 46-47, President Drama Society 46-47, Radio Directorate Committee 46-47, Gateway News Reporter 46-47.

b.sc. b.ed

ALEXANDER D. JARDINE, CALGARY
Senior Rugby 44-45, President Men's Basketball 45-46, Interfaculty Basketball, Sports Representative on E.U.S. 46-47, M.A.B. 45-46, Lambda Chi Alpha.

CONSTANTINE LUTIC, HAIRY HILL

MARIE VARCHOL, ANDREW
Musical Club, A.T.A.

law

GILBERT M. BLACKSTOCK
EDMONTON
Debating Club, Law Club, Philharmonic Society.

JOHN T. BURGER
EDMONTON
Debating Club 41-42, Law Club Treasurer 41-42.

WILLIAM D. CLARK
EDMONTON

ROBERT D. FREEZE
CALGARY
Senior Rugby 39-42, 45-46; Track 38-39, Ski Instructor 40-42, 45-46, Ski Team 46-47, President Big Block Club 45-47, Phi Delta Theta.

HOWARD F. GAIN
CALGARY

JOHN H. JAMIESON
EDMONTON
Law Club, Delta Kappa Epsilon.

KENNETH L. CROCKETT
EDMONTON
Sec.-Treas. Freshman Class 38-39, President Public Speaking Class 38-39, Evergreen and Gold 38-40, 44-45; Gateway 38-40, 44-45; Philharmonic 38-40, Vice-President CURMA 44-45, President CURMA 45-46, Vice-President Law Club 45-46, Students' Council (Law Rep.) 45-46, War Memorial Committee 45-46, Zeta Psi.

DAVID C. JONES EDMONTON
Soccer 38-40, Interfaculty Hockey 38-41, Philharmonic Society 39-41, Golf 45-47, Chairman of Disciplinary Committee 46-47.

ROBERT F. DUMONT
ROSEBERRY

ERIC A. D. McCUAIG
EDMONTON
Law Club Senior Representative 46-47, Phi Delta Theta.

HARRIS G. FIELD
EDMONTON
Delta Kappa Epsilon

b.sc. in nursing

PATRICIA G. ALCOCK, RED DEER
McLeod Club.

MARY M. BOORMAN, BLAIRMORE
Mixed Chorus, Swimming Club, McLeod Club, Senior Class Executive.

PATRICIA A. DARLING, EDMONTON
Mixed Chorus, Badminton, Basketball, McLeod Club.

GRACE DOUGLAS, EDMONTON
McLeod Club, Badminton, Delta Gamma.

MARJORIE G. GROVE, EDMONTON
McLeod Club, Curling Club.

MRS. JACQUELINE HANNON, EDMONTON
K.A.T.

HELEN HEAD, CARDSTON
Mixed Chorus, Swimming Club, K.A.T. McLeod Club.

ISABEL HOOPER, EDMONTON
5th Year Representative McLeod Club, Tennis, Basketball.

M. JOAN MACLEOD, EDMONTON
Badminton Club, McLeod Club, Delta Gamma.

nursing

VIOLET MUTCH
PRINCE ALBERT

MRS. HELEN RABOUD
EDMONTON

C. JOAN ANDERSON
MEDICINE HAT

MURIEL L. SANGSTER
CALGARY
McLeod Club, Badminton Club, Delta Delta Delta.

IRENE BECKLER
LUCKY LAKE
McLeod Club, C.U.R.M.A.

LOLA WILSON
TOFIELD
Mixed Chorus.

M. BETTY WILSON
GHOST PINE CREEK
McLeod Club.

HELEN L. BYRT
LLOYDMINSTER
Badminton, Curma, Newman Club.

R. LAURIE FAGES
REGINA
Political Sc. Club, McLeod Club.

iploma
n public
health

diploma in public health

MARGARET M. FARRELL, PONOKA
Badminton, Curma, Newman Club.

PHYLLIS C. FRASER, EDAM
Curling Club, McLeod Club.

ANNE A. GAIR, KILLAM

VERA M. GINES, EDMONTON
Curma, V.C.F., Canterbury Club, McLeod Club.

MARGARET M. HUTCHISON, CALGARY

ALBERTA RUTH LEWIS, CALGARY
French Club, V.C.F., Badminton, McLeod Club, Political Science Club.

A. KATHLEEN MAYHEW, EDMONTON

EMILY MAYHEW, EDMONTON
Orchestra.

CHRISTINA NICOL, DRUMHELLER
Curma.

nursing

IVA E. PATON
YELLOW GRASS
Public Speaking and Debating, Political Science Club, McLeod Club.

ELIZABETH RAMAGE
EDMONTON
Curma.

ISABEL G. REINHARDT
CALGARY
Curma.

IRENE M. ROBERTSON
CALGARY
Badminton Club, McLeod Club.

M. BETTY ROBERTSON
CAMROSE
McLeod Club, Badminton Club.

CONSTANCE A. SWINTON
TOFIELD
V.C.F., McLeod Club.

GERTRUDE UTLEY
MOOSE JAW
McLeod Club.

EILEEN WILLIAMS
MEDICINE HAT
Mixed Chorus, Badminton Club, McLeod Club.

KATHLEEN AMBROSE
EDMONTON

SONIA ANHILL
ROSEDALE

GLORIA ARTYM
ATHABASCA

nursing diploma

AILEEN BIBBY,

MARY BREBNER, SPRUCE GROVE

SARAH CAMPBELL, MOOSE JAW

NORA CARTER, MAGRATH

JUNE CLARK, ERSKINE

JEAN CLIMIE, EDMONTON

MARY ELIAS, CALGARY

GUNDBJORG FJALSTAD, BAWLF

ELSIE FAIRHEAD, EDMONTON

nursing

LORNA FRASER
PAMBRUN

LUCY GAINER
EDMONTON

MARGARET GRIGSBEY
LETHBRIDGE

KATHERINE JENKINS
DAWSON CREEK

JOYCE JOHANNSON
EDMONTON

ANNABELLE KELLY
EDMONTON

MARGARET HAY
ACME

AUDREY HUXLEY
LLOYDMINSTER

PATRICIA MACDONALD
EDMONTON

ESTHER MAHON
TABER

nursing diploma

NATALIE MICHASIW, KAMSACK

PATRICIA NEWELL, TILLEY

KATHLEEN NEWMAN, FORT VERMILION

PEARL NICHOLSON, WAINWRIGHT

MILDRED PEARSE, EDMONTON

SHEILA PLEWMAN,

DOROTHY ROSTRUP, CARSTAIRS

JANET SHANKS, MAYERTHORPE

PHYLLIS SKATFELD, SHAUNAVAN

nursing and pharmacy

MARION STINSON
EDMONTON

BARBARA STRONG
ROCKY MOUNTAIN HOUSE

MURIEL SWEETNAM
EDMONTON

SAMUEL ROY SOLDEN
ELK POINT
Interfaculty Hockey 47. Pharmacy Club 46-47.

MARGARET TOVELL
VERMILION

MARION WINNIFRED OLIVER
CALGARY
Pharmacy Club 46-47. Tennis 46, Badminton 46-47.

DOROTHY WEST
CALGARY

WILLIAM ALEXANDER SWITZER
EDSON
President Pharmacy Club 47. D.K.E. 46.

MAXINE URCH
ROCKY MOUNTAIN HOUSE

DORIS ELIZABETH FULKS
EDMONTON
Pharmacy Club 46-47.

pharmacy licentiate

HAZEL MARIE BENNET, ONOWAY
SENIOR BASKETBALL 45-46, BADMINTON, SKATING, NEWMAN CLUB, PHARMACY CLUB EXEC. 45-47.

LESLIE GEORGE CHATTEN, EDMONTON
PHARMACY CLUB 40-42

ROBERT CRISAFIO, FERNIE, B.C.
INTERFACULTY BASKETBALL 41-42.

GEORGE THOMAS DARICHUK, MUNDARE
PHARMACY CLUB.

KEITH WILFRED DIXON, CALMAR
NEWMAN CLUB, PHARMACY CLUB, U.N.T.D., INTERFACULTY HOCKEY, LAMBDA CHI ALPHA.

THERESA FRERE, TROCHU
SWIMMING CLUB, NEWMAN CLUB, PHARMACY CLUB.

STEPHANIE ANNE KOBYLNYK, DERWENT
SWIMMING CLUB 44-45, PHARMACY CLUB, UNIVERSITY MUSICAL CHORUS 45-46.

DAVID NATHAN KUSHNER, EDMONTON
TENNIS CLUB, PHARMACY CLUB.

SARA LUTSKY, EDMONTON
PHARMACY CLUB.

pharmacy

JEAN E. MACDONALD
PONOKA
PHARMACY CLUB
PI BETA PHI

MAURICE H. MAKOWICHUK
EDMONTON
INTERFAC. HOCKEY, PHARMACY CLUB

SHIRLEY E. McPHAIL
OLDS
INTERFAC. VOLLEYBALL, INTERFAC. BASKETBALL 44-45, SENIOR BASKETBALL 45-46, PRES. GIRLS SENIOR BASKETBALL 46-47, E. & G. 46-47

DOUGLAS L. SCHOENING
LETHBRIDGE
PHARMACY CLUB EXEC. 45-47, SENIOR REP. 46-47

ERMA DOREEN STAUFFER
EDMONTON
BADMINTON
PHARMACY CLUB

DON ANDERSON STEED
CARDSTON
SENIOR BASKETBALL 44-47, DIRECTOR INTERFAC. BASKETBALL 46-47, INTERFACULTY FOOTBALL 44-45, PRES. CAMPUS CO-OP 46-47

DOROTHY A. NEWTON
PENTICTON, B.C.
DRAMA CLUB, INTERYEAR PLAYS 45-46, SWIMMING CLUB 46-47, PHARMACY CLUB EXEC. 46-47

NANCY PAULINE FRANCES PASCOE
EDMONTON
CURLING CLUB EXEC. 45-47, PHARMACY CLUB

EDWARD HENRY STEWART
EDMONTON
PHARMACY CLUB
U.N.T.D. 44-46
LAMBDA CHI ALPHA

WILLIAM ZELENKO
EDMONTON
PHARMACY CLUB

agriculture

GORDON ALLENBY, EDMONTON
DAVID BELL, CARSTAIRS
RUSSELL BENEDICT, EDMONTON
ROY BERG, MILLICENT
DONALD BLACK, CAMROSE
OMAR BROUGHTON, MEETING CREEK
JOHN BROWN, ACME

LAWRENCE CANNING, ARROWWOOD
EIOM CHISHOLM, EDMONTON
JOSEPH CHRUMKA, TILLEY
ALLEN COCHRANE, ARROWWOOD
ROBERT COLLINS, EDMONTON
PERCY CORDERY, EDMONTON
GEORGE CRAWFORD, GUNN

KURT DEPNER, EDMONTON
DONALD DABBS, FORESTBURG
EMILE DEPUTAT, TWO HILLS
STUART DOUGLASS, VULCAN
STEVE DUBETZ, SMOKY LAKE
W. F. DUNKIN, EDMONTON
CRAIG EDWARDS, DRUMHELLER

CHARLES FRENCH, HILL SPRING
LOWELL FORDSHAM CARDSTON
ROBERT GIFFEN, EDMONTON
RUEL GILCHRIST, LETHBRIDGE
HAROLD GLIDDEN, VERMILION
JOHN GORDON, EDMONTON
ROBERT GREEN, HERRONTON

JOHN GREENWAY, ACME
LEIF GROSSETH ST. EDOUARD
VERNON GRUNDBERG, DINANT
JOSEPH GURBA, WASKATENAU
PHILIP HALISKY, SMOKY LAKE
WILLIAM HANEVICH, BEVERLEY
SVEND HANSEN, CALGARY

CYRIL HARKE, EDMONTON
FRANK HARRISON, EDMONTON
MURIEL HAWE, EDMONTON
GEORGE HEATON, LUNDBRECK
VINCENT HELTON, THREE HILLS
ALAN HODGSON, EDMONTON
DONALD HOOD, CALGARY

JACK HORRICKS MANNVILLE
DONALD HUNT, EDMONTON
ALECK HUTCHINSON, EVANSBURG
VICTOR JANSSEN, NILLSDOWN
DONALD JANTZIE, VULCAN
ANTHONI JASINSKI, BELLIS
DONALD JORGENSON, EDMONTON

ANDERS KJEARSGAARD, DICKSON
JOSEPH LANCASTER, BLUESKY
VERN LAWRENCE, EDMONTON
ARTHUR LONGAIR, CALGARY
ERNEST LONGAIR, CALGARY
WILLIAM LOVE, CALGARY
EARLE LOWE, PICARDVILLE

THE OLD FARM

agriculture

1st year

DOUGLAS MACKIE, BEAVERLODGE
NEIL MADSEN, SEDGEWICK
DONALD MARION, EDMONTON
GARNET MELLON, CALGARY
METRO MELNYK, CALGARY
PETER MELNYK, BELLIS
OLIVER MICKELSON, STONY PLAIN

ROY MILLAR, LETHBRIDGE
RICHARD MILLER, ELK POINT
JOHN MOORE, SEVEN PERSONS
THOMAS MORROW, SPRING COULEE
NEIL MOWATT, PARKLAND
CYRIL McANDREWS, VAUXHALL
BRYAN McANDREWS, VAUXHALL

JAMES MacARTHUR, HACKETT
MALCOLM MacDONALD, CALGARY
MILTON McINNIS, BRUCE
DONALD McMILLAN, EDMONTON
FRANCIS OLSON, DRUMHELLER
BRUCE OWEN, EDMONTON
DAVID OWEN, WETASKIWIN

STANLEY OWEN, EARLIE
ADDISON PARKER, EDMONTON
GARTH PASSEY, MAGRATH
DAVID PENGELLY, DELBURNE
ALFRED PETERSEN, ROSEDALE
ROY PINDER, STETTLER
HENRY POWERS, WESTLOCK

STANLEY POWERS, WESTLOCK
JOHN RAFFA, EDMONTON
ALBERT RAYMENT, EDMONTON
GEORGE ROBERTSON, FOREMOST
NORMAN RUSHMER, ROSETOWN, SASK.
JAMES SALYZYN, EASTGATE
ERIC SANDEMAN, COWLEY

ROBERT SIMMONS, ROSEMARY
ALLEN SCHINDELER, CLYDE
LLOYD SEATH, PROVOST
J. A. SHEMANCHUK, ST. MICHAEL
WILLIAM SKOROPAD, PLAIN LAKE
ARTHUR SMITH, EDMONTON
CLARENCE SMITH, MAYERTHORPE

KENNETH SPREAD, BUFFALO LAKE
RUSSELL STOGRYN, EDMONTON
LEONARD STONE, EDMONTON
ROBERT STONE, TRAIL, B.C.
BOHDAN TATARYN, RADWAY
KENNETH TAYLOR, HALKIRK
JOHN THORNTON, CALGARY

WILBUR TOMLINSON, ONOWAY
VAN VAN ORMAN, TABER
D. G. WALKER, VULCAN
LESLIE WARDEN, CALGARY
HAROLD WEBBER, TOLLAND
PIUS WEISGERBER, SCHULER
DONALD WHENAM, EDMONTON

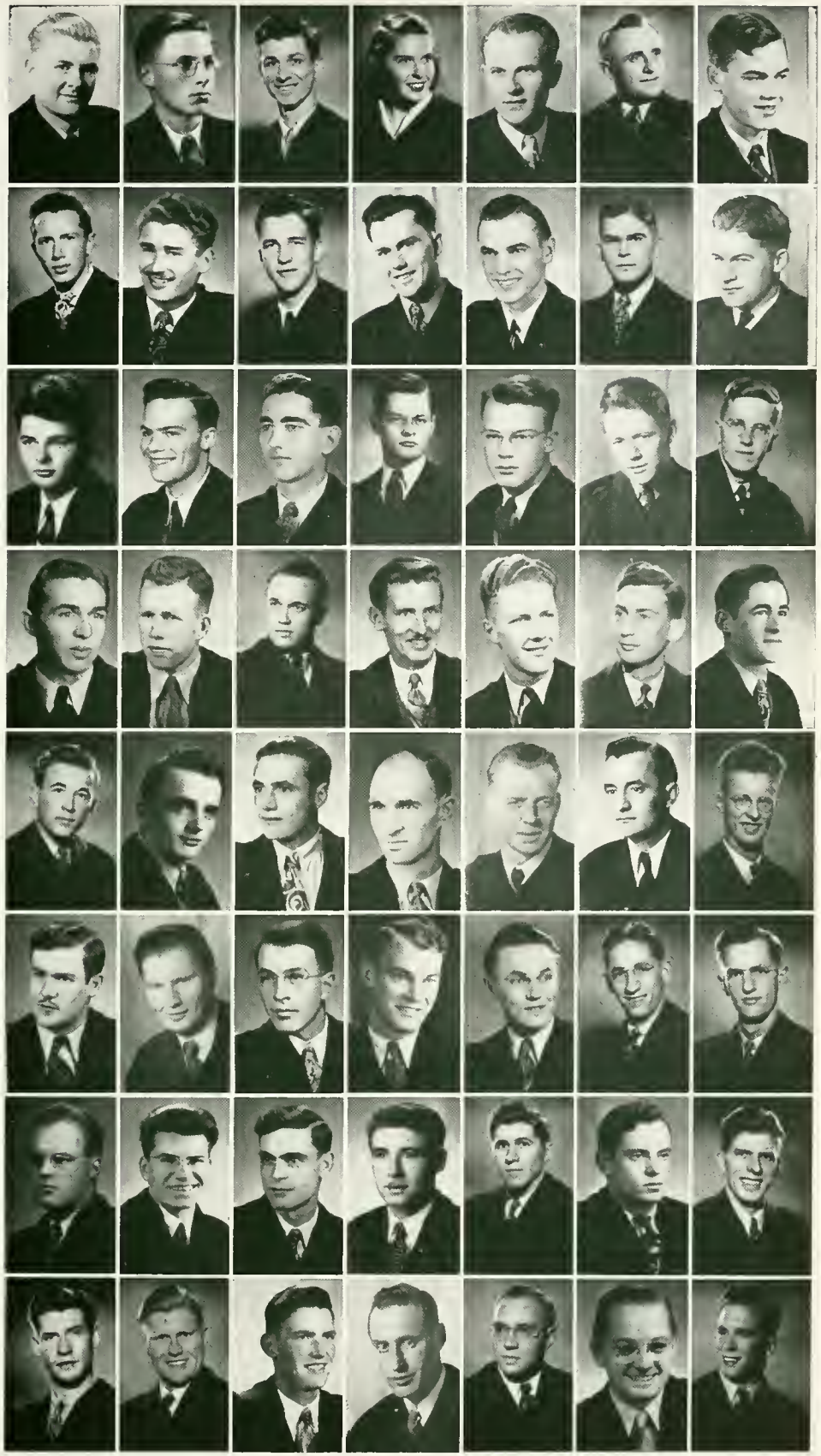

PASSING THE "BUCK"

PETER ANDREWS, TWO HILLS
WALTER BARR, EDMONTON
FREDERICK BARBER, EDMONTON
AUSTIN BASSETT, EDMONTON
STANLEY BEACOM, CALGARY
ALLAN BEATTIE, EDMONTON
RICHARD BEDDOES, DAYSLAND

DON BERG, MILLICENT
BERNARD BOWLEN, CARSTAIRS
DOUGLAS BROWN, CALGARY
LEONARD BURTON, CALGARY
LETVAE CAHOON, LEAVITT
W. P CAMPBELL, WILLOWLEA
VICTOR CHANASYK, INNISFREE

LOUIS CHAUVET, LEGAL
ALBERT CHURCH, CAMROSE
SHERIDAN CLARK, ERSKINE
JAMES CLARKE, EDMONTON
DONALD CLAYTON, EDMONTON
AUSTIN COOK, LETHBRIDGE
RODERICK COOK, EDMONTON

GLEN COOPER, EDMONTON
DONALD DAVIDSON, EDMONTON
OLIVE DIXON, GRIMSHAW
CHARLES DOUGLAS, BROOKS
LYLE DUNSMORE, BROOKS
KENNETH EASTON, VEGREVILLE
LAWRENCE EDWARDS, THREE HILLS

ELDON EDWARDS, TABER
DAVID ELFORD, FOREMOST
KENNETH EASTON, VEGREVILLE
EDWARD EVANS, INNISFAIL
WILLIAM EVANS, EDMONTON
RALPH FARVOLDEN, PENHOLD
ROBERT FAUNT, CALGARY

JOHN FITZSIMMONS, ALIX
CHARLES FORD, EDMONTON
DOUGLAS FORD, EDMONTON
RICHARD FRANKISH, CALGARY
CLARENCE FUERST, BASHAW
VARGE GILCHRIST, EDMONTON
NORMAN GRIFFIN, EDMONTON

EDMUND HAMULA, LEDUC
ALEXANDER HARBOWAY, FORT SASKATCHEWAN
HARRY HART, WHITELAW
JAMES HIRONAKA, RAYMOND
GEORGE HUGHES, VEGREVILLE
WALTER HUGHES, CALMAR
KENNETH HUTCHINGS, GIBBONS

RODGER IRELAND, EDMONTON
EARL KELLER, MEDICINE HAT
CARL KERIK, BASHAW
SAMUEL KLUMPH, MANOLA
NICHOLAS, KUFEL, EGREMONT
ARTHUR LARSON, IRMA
GEORGE LEAHY, GRASSY LAKE

DR. BOWSTED AND AGS.

agriculture

2nd year

CHARLIE LILLY, WAINWRIGHT
EAN LINDSAY, EDMONTON
WILLIAM LINDSAY, CALGARY
DOUGLAS LOW, CARDSTON
ALLAN MATHESON, EDMONTON
CALVIN MITCHELL, CALGARY
VANCE MOLSBERRY, BOWDEN

JAMES MacARTHUR, MEDICINE HAT
ROBERT McGINNIS, PICKAROVILLE
KENNETH MacKENZIE, FOREMOST
GORDON NELSON, EDMONTON
RUSSELL OLEKSHY, CALMAR
JAMES PARKS, RETLAW
JAMES PAULL, HAYNES

MIKE PAWLIUK, ISPAS
JOHN PERROTT, STAVELY
ROBERT PHARIS, MAGRATH
ROBERT PHILLIPS, LLOYDMINSTER
URBAN PITTMAN, WARNER
WILLIAM PLUMER, BASSANO
STEVE PYREZ, LEDUC

RUTH RENNER, CALGARY
PETER RITCHIE, BERWYN
DONALD RIX, WETASKIWIN
GORDON ROSS, DUHAMEL
FOREST SHERWOOD, EDMONTON
ANDREW SMITH, LETHBRIDGE
BENEDICT SMITH, LEDUC

SYLVESTER SMOLIAK, MYRNAM
LAWRENCE SPARROW, CALGARY
JOHN SPENCER, MAGRATH
IVAN STONEHOCKER, EDMONTON
HARRY STRYNADKA, EDMONTON
LES USHER, SCOLLARD
ERNEST WALKER, BOYLE

RALPH WEIR, CALGARY
MURRAY WILDE, WALLING
WILLIAM WOODBRIDGE, EDGERTON
KEITH YOUNGER, EDMONTON

THIRD YEAR

RAMSAY BELLINGHAM, BAWLF
ILMAR ERDMAN, BARONS

GERALD FITZPATRICK, EDMONTON
JOHN GROOMBRIDGE, CLYDE
ALEX HARPER, LETHBRIDGE
ROBERT JACK, CLYDE
WILLIAM JULIAN, STRATHMORE
PAUL MELNYCHYN, BIG VALLEY
MARGARET MACKAY, EDMONTON

FRANK PAWLOWSKI, VILNA
MARVIN SEALE, EDMONTON
RIDLEY SHAW, CALGARY
KILBURN URQUHART, JAMAICA
LAWRENCE WILLIAMS, ERSKINE
ANDREW WYNNYK, STRY
WALTER ZINTER, BOWNESS

TIMES 'A WASTING

agriculture

2nd and 3rd years

applied science

WILLIAM ADAIR, EDMONTON
EDWARD ALEXANDER, EDMONTON
JOHN ANDERSEN, EDMONTON
FELIX APPELT, EDMONTON
VICTOR APPELT, EDMONTON
JOSEPH BADZIOCH, COLEMAN

DONALD BAKER, EDMONTON
JAMES BARNES, CALGARY
LEMUEL BARNES, CALGARY
BURNETT BARTLETT, EDMONTON
HAROLD BEARE, CALGARY
ERNEST BELIK, COLEMAN

EDWIN BELSHEIM, ONION LAKE
ELDON BERGESON, EDMONTON
GROVER BERRY, VICTORIA, B.C.
ROBERT BERRY, EDMONTON
ROBERT BLAIR, EDMONTON
MALCOLM BLAKE, BLAIRMORE

ARNOLD BOETTCHER, EDMONTON
VICTOR BOHME, EDMONTON
ALAN BOLDUC, STRATFORD, ONT.
DONALD BORWICK, DRUMHELLER
JAMES BOUCHER, SUDBURY, ONT
HUGH BOWMAN, HIGH RIVER

HENRY BREDIN, SUNNYBROOK
LESLIE BRODDY, EARRHEAD
PETER BROWN, EDMONTON
CHARLES BROWNING, CALGARY
CURTISS BUCHHOLZ, REDCLIFFE
CYRIL BURWASH, SCOTT, SASK.

ALVIN BURZLOFF, GALAHAD
LAWRENCE BUSH, RED DEER
EVISON CAREFOOT, WASKATENAU
CECIL CARRICK, EDMONTON
JAMES CARVETH, GRANDE PRAIRIE
NESTOR CEBULIAK, CADOMIN

PAUL CHABA, EGREMONT
JOHN CHAPA, BOYLE
FRANK CHASE, MAGNOLIA
HUBERT CONNOR, CHINOOK
ERNEST CONQUEST, EDMONTON
MILTON COULSON, EDMONTON

NORMAN COULSON, EDMONTON
DAVID CRAIG, NORDEGG
JOHN CRAM, THREE HILLS
EDMUND CRAWLEY, EDMONTON
ROBERT CROCKER, HARDISTY
WILLIAM CURTIS, PONOKA

MILK ? ? ?

applied science

1st year

PHILIP DACK, CALGARY
RICARDO D'AMICO, HILLCREST
EARLAND DAWSON, CHAMPION
JOHN DEFIR, CHERILL
RONALD DELAMATER, EDMONTON
DOUGLAS DeWOLFF, VANCOUVER, B.C.

WILLIAM DEXTER, EDMONTON
ALBERT DORIN, HOLDEN
JOHN DORISH, WILLINGDON
THOMAS DOUGLAS, CALGARY
DONALD DUGUID, EDMONTON
CARL DUMKA, CALGARY

ROBERT DUTHIE, LETHBRIDGE
BRUCE EBY, EDMONTON
ALLEN EGGLESTONE, CALGARY
DONALD ELFNER, EDMONTON
HARRY ELHORN, EDMONTON
ROBERT ELLESTAD, RED DEER

FREDERICK FENWICK, CALGARY
BOHDAN FERBEY, EDMONTON
IVAN FINLAY, CALGARY
GLENN FINLEY, CRANBROOK, B.C.
THOMAS FORD, CALGARY
JAMES FOREST, PRINCE ALBERT, SASK

DOUGLAS FREEBORN, EDMONTON
RICHARD FREEMAN, EDMONTON
ROBERT GEDDES, CALGARY
INGRAM GILLMORE, PICARDVILLE
EDWARD GLASS, PINCHER CREEK
MARCEL GOLDENBERG, CAIRO, EGYPT

JOHN GRAINGE, EDMONTON
FERGUSON GRANT, HILLCREST
HARRY GREAVES, EVANSBURG
GEORGE HADLINGTON, LETHBRIDGE
THOMAS HALL, EDMONTON
JAMES HAMILTON, REGINA

WARD HANNA, LOMOND
CALVIN HANSEN, BENTLEY
EDWIN HANSON, NAMAKA
DONALD HARGRAVE, REDCLIFF
DONALD HARVEY, BARRHEAD
THOMAS HARVEY, CALGARY

MICHAEL HAWKES, EDMONTON
MURRAY HENRY, LETHBRIDGE
ERIC HERBERT, EDMONTON
HUGH HILL, LLOYDMINSTER
WILFRED HIRNING, SPIRIT RIVER
JOSEPH HLAVAY, MINNEHIK

DRAW LAB.

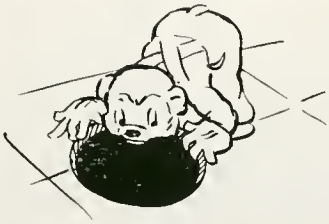

STANLEY HNYDA, BRULE
ARTHUR HOLROYD, WATERTON PARK
JAMES HORNBY, YELLOWKNIFE
HARRY HOWARD, EDMONTON
PHILIP HUDZ, SEXSMITH
JAMES HUTCHEON, CALGARY

CHARLES IRVINE, EDMONTON
CHALMER JACKSON, EDGERTON
MORDER JACKSON, EDMONTON
WESLEY JOHNSTON, HELMSDALE
STANLEY JONES, LETHBRIDGE
RENE KAMBOUROFF, MEADOW LAKE

WILLIAM KELLY, PINCHER CREEK
STANLEY KENDRICK, CALGARY
ELMER KENNEDY, CONSUL
ROBERT D. KENNEDY, EDMONTON
ROBERT J. KENNEDY, CALGARY
DONALD KENNEY, REDLAND

JOHN KITCHEN, PONOKA
NICKOLAS, KITZ, PLAIN LAKE
EARLE KLOHN, EDMONTON
ROMANUS KONCOHRADA, FAWCETT
RONALD KOO, CALGARY
ANDREW KOWALCHUK, EDMONTON

ARTHUR KOWALCHUK, ATHABASKA
PETER KOZIAK, EDMONTON
JOHN KUNIGISKIS, THORHILD
MARSHALL KUTYN, EDSON
BERNARD LACEY, EDMONTON
GERALD LANGMAN, EDMONTON

PHILIP LARBALESTIER, BLAIRMORE
VERNON LARSON, CALGARY
JOHN LAWRENCE, LACOMBE
BERT LEAVITT, RAYMOND
HERMENE LEITCH, ARROWWOOD
WILFRED LENCUHA, BLAIRMORE

DORCY LENTZ, EDMONTON
WILLIAM LEWICKY, SPEDDEN
EDWARD LINNEY, EDMONTON
ROBERT LOCKIE, EDMONTON
JOE LONG, LOMOND
ROBERT LORD, NARDISTY

DONALD LOVE, CALGARY
WARD LYMBURNER, CAMROSE
WILLIAM MACENKO, CALGARY
MELVILLE MALONE, EDMONTON
DONALD MATHESON, EDMONTON
MORRIS MAYER, EDMONTON

applied science

1st year

WILLIAM MEAGHER, EDMONTON
GEORGE MERRILLS, WHITECOURT
MARK MILLAR, EDMONTON
KENNETH MILLIONS, EDMONTON
JOHN MITCHELL, CALGARY
WILLIAM MOORE, CRANBROOK, B.C.

BERNARD MOREAU, BONNYVILLE
T. J. MORISON, AIRDRIE
HAROLD MORRISON, EDMONTON
HOWARD MOSS, EDMONTON
DAN McCOLL, LETHBRIDGE
GEORGE McDADE, HILLCREST

JOHN McDONALD, RED DEER
EDWARD MacFARLAN, CALGARY
GREGOR McGIBBON, CALGARY
FENTON MacHARDY, VERMILION
ROBERT McKAY, EDMONTON
JAMES MacLEAN, EDMONTON

CLIFFORD MacLEOD, EDMONTON
RALPH MacMILLAN, EDMONTON
DONALD McNEIL, TROCHU
DONALD McNICHOL, HIGH RIVER
WILLIAM McQUAY, WINNIPEG
STANLEY McQUITTY, SEXSMITH

GORDON MACRAE, MOOSE JAW
LIONEL NARROWAY, EDMONTON
ALLEN NOREM, EDMONTON
TERENCE NUGENT, EDMONTON
ROBERT O'BRIEN, EDMONTON
NORMAN ORR, CALGARY

VERNON OSBALDESTON, FORT SASKATCHEWAN
MILTON OZUBKO, LAMONT
NORMAN PARRY, RED DEER
JOHN PASCOE, SUFFIELD
CAMERON PAUL, EDMONTON
WILLIAM PEARSON, CAMROSE

DONALD PETERSON, McCORD, SASK.
EDWARD PHILLIPS, CALGARY
KENNETH PLUMLEY, ST. CATHERINE, ONT.
CECIL PRIMEAU, WINNIPEG, MAN
JAMES PROBERT, ALCURVE
JAMES PROUDFOOT, CHINOOK

HAROLD RAGAN, EDMONTON
GORDON RAISBECK, CALGARY
LEON RASKIN, EDMONTON
WILLIAM REA, EDMONTON
ERHARD REINELT, TUPPER CREEK
STUART RICHARDSON

SPIRIT OF CHEM. '40

ANDREW ROBSON, CALGARY
WILLIAM ROMANCHUK, EDMONTON
GERALD ROSS, CALGARY
JOHN ROSS, TORONTO
GORDON ROUTH, LETHBRIDGE
WILLIAM ROY, LETHBRIDGE

TRENT RUSSELL, PONOKA
RONALD RYALL, EDMONTON
WILLIAM SACUTA, LEO
ZENON SADOWAY, DELPH
FRANK SAX, EDMONTON
JOSEPH SCARBOROUGH, EDMONTON

LLOYD SCHULTE, KILLAM
BILL SCOTLAND, RED DEER
JAMES SEATH, PROVOST
NICKAH SEMELUK, VILNA
KENNETH SHEERAN, ARROWWOOD
FRANK SHERRIFF, JASPER

JUDAH SHUMIATCHER, CALGARY
WILLIAM SIDJAK, FLEET
CHARLES SIMMONS, ROSEMARY
HENRY SKARLICKI, VILNA
JOHN SKLAR, EDMONTON
GEORGE SMITH, WETASKIWIN

RONALD SMITH, EDMONTON
LLOYD SNOW, AMISK
RICHARD SPILSTED, EDMONTON
RONALD SQUIRE, EDMONTON
JOHN STAN, OYSART, SASK.
WILLIAM STANLEY, ALBERT PARK

MONTE STOUT, EDMONTON
EARL STROUD, HIGH RIVER
IRVIN THOMAS, FORT SASKATCHEWAN
CHARLES THOMSON, CALGARY
ALBERT TIDSBURY, EDMONTON
GLENN TRAUB, EDMONTON

THOMAS TRIMBLE, MOOSE JAW
WILLIAM TURNER, ORION
RONALD UMBACH, COCHRANE
ROBERT UNDERHILL, CALGARY
GEORGE WALKER, HIGH PRAIRIE
WILLIAM WANAT, EDMONTON

WASEL WASELENCHUK, SMOKY LAKE
GORDON WATT, CALGARY
CHARLES WEIR, LOUGHEED
WILLIAM WELBOURN, EDMONTON
CYRIL WHITE, EDMONTON
JOHN WHITEHEAD, EDMONTON

PEM. PYJAMA PARTY

applied science

1st year

ROBERT WILDE, WELLING
FRANK WILKINS, EDMONTON
DONALD WILLIAMS, WINNIFRED
THOMAS WILSON,
GHOST PINE CREEK
JOHN WOLOSHYN, DERWENT
LLOYD YAKIMOWICH, EDMONTON

NOAYUKI YOSHIDA, ENDERBY, B C
PETER YURKIW, ST. MICHAEL
MICHAEL YURKO, EDMONTON
WILLIAM YURKO, EDMONTON
JOHN ZOWTIAK, SHAUGHNESSY
WALTER ALLEN
K. S. ATTRELL

E. C. CHALMERS
G. P. CHINN
ARTHUR CRAIG
G. M. CRAM
JACK DUNKIN
W. B. GILLESPIE
FRED HARVEY

D. B. PORTER
W. C. TRIMBLE

SECOND YEAR

GEORGE ADAM, CALGARY
DAVID ALLAN, EDMONTON

JACK ALLWORTH, WINDSOR, ONT.
CLARE AMIES, EDMONTON
ALAN AMUNDSON, CLARESHOLM
FRANK ANDERSON, EDMONTON
LORNE ANDERSON, EDMONTON
HAROLD ARCHIBALD, RED DEER
HOWARD ATKIN, ALTARIO

HERBERT BAILEY, CALGARY
REGINALD BAILEY, WATERTON
WALTER BALKE, EDMONTON
NORMAN BARBER, CALGARY
GRAHAM BARKER, EDMONTON
JAMES BARRON, ERSKINE
REGINALD BAYLISS, ATHABASCA

STUART BEGG, EDMONTON
BRUCE BELL, EDMONTON
HENRY BERTRAND, EDMONTON
ROLAND BICK, JARROW
WALTER BIGG, EDMONTON
RICHARD BINGLEY, CALGARY

ALBERT BISHOP, CALGARY
MURRAY BLACKADAR, EDMONTON
GEORGE BLAIR,
LANGLEY PRAIRIE, B.C.
WILLIAM BLAIR, ROSE LYNN
RAYMOND BOWER, STRATHMORE
DONALD BOWHAY, ACME
THOMAS BRAITHWAITE, RED DEER

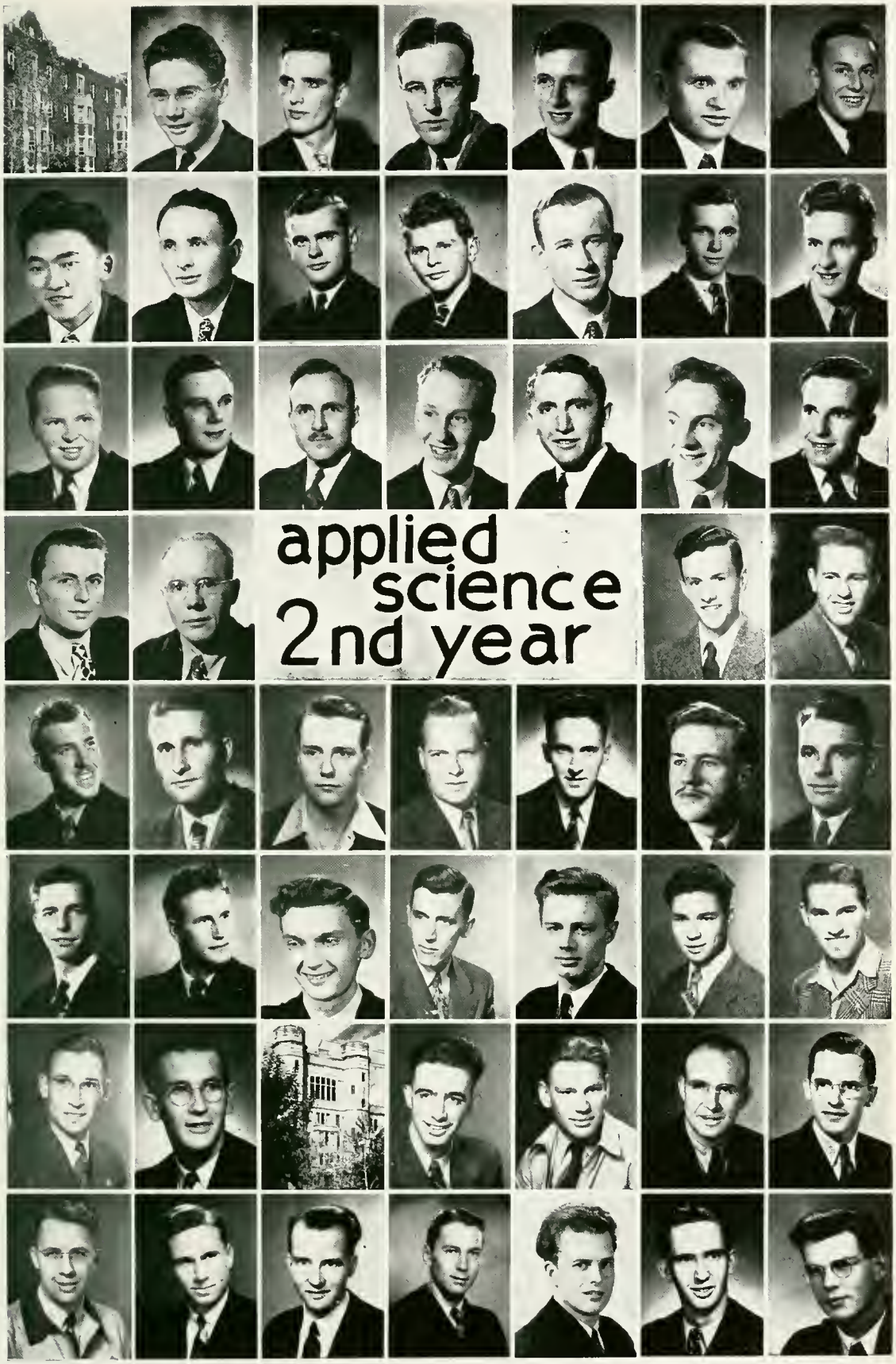

WILLIAM BRANDER, EDMONTON
DOUGLAS BRESSEY, EDMONTON
WILLIAM BRIDGEMAN, WETASKIWIN
W. E. BROUGHTON, MEDICINE HAT
DOUGLAS BROWN, REGINA, SASK.
ROY BUE, EDMONTON

HAROLD BURNS, DIDSBURY
LEONARD BUSSARD, WETASKIWIN
EDWARD CALDWELL, EDMONTON
GLEN CAMPBELL, SENLAC
THOMAS CAMPBELL, EDMONTON
WALTER CAMPBELL, EDMONTON

ELWOOD CAPLING, QU'APPELLE, SASK.
RICHARD CARDY, EDMONTON
WILLIAM CASE, ROBSON, B.C.
STANLEY CHAPMAN, EDMONTON
CHARLES CHESHIRE, EDMONTON
WILLIAM CHMILAR, EDMONTON

DONALD CLARKE, LETHBRIDGE
PHILIP CLARKE, EDMONTON
EUGENE COOK, EDMONTON
VICTOR COX, EDMONTON
DOUGLAS CRAIG, MACLEOD
GERALD CULLEN, EDMONTON

FREDERICK CUMMER, CALGARY
ANDREW DAME, EDMONTON
NORMAN DANFORTH, TABER
VERNON DAVID, EDMONTON
MALVERN DAVIES, CALGARY
GEORGE DAVIS, LETHBRIDGE

GORDON DAVIS LLOYDMINSTER
JAMES DENIS MIDLANDVALE
JOHN DENLEY, EDMONTON
ALBERT DEUGAU, EDMONTON
CHARLES DITTRICH, STETTLER
WILLIAM DOCKERY, CALGARY

FREDERICK DORWARD, EDMONTON
MARY DOUGHERTY, CALGARY
GRANT DUNSMORE, CALGARY
JOHN EATOCK, BRIGHT BANK
RODNEY EDGECOMBE, EDMONTON
DONALD EDIE, VANCOUVER

HAROLD EIKELAND, GALAHAD
ROLAND ELLEFSON, GROSMONT
ROBERT ERIKSON, BLAIRMORE
LLOYD FAIBISH, EDMONTON
ALEX. FALLOW, EDMONTON
WILLIAM FALLOW, EDMONTON

KITCHEN MECHANICS

applied science

2nd year

JAMES E. FINLAY, EDMONTON
NORMAN B. FLAVIN, EDMONTON
DONALD J. FOREST, EDMONTON
THOMAS F. FORMAN, CALGARY
THOMAS G. FORSYTH, CALGARY
FRANK M. FOSTER, WABAMUM

IAN H. FOWLER, EDMONTON
FRED FRIESEN, EDMONTON
GERRY GAINER, ROSEBUD
JAMES R. GEE, EDMONTON
WILLIAM L. GODLEY, CALGARY
RONALD A. GOLISS, EDMONTON

CHARLES R. GUEST, EDMONTON
GEORGE E. GUNN, EDMONTON
ARNI S. HALLDORSON, HIGH PRAIRIE
HARRY K. HAM, CALGARY
FRANK A. HANNING, EDMONTON
JEROME M. HANSON, NAMAKA

VICTOR HARMS, EDMONTON
EDGAR L. HARRISON, CALGARY
WILLIAM E. HAWKINS, CALGARY
SAMUEL L. HENDERSON, EDMONTON
JOHN M. HENRY, EDMONTON
GORDON B. HERBERT, GRIMSHAW

EDWARD L. HEWSON, KAMLOOPS, B.C.
WILLIAM H. HOLMES, EDMONTON
VERNON L. HORTE, KINGMAN
JOHN M. HOWARD, CALGARY
CECIL C. HOWELL, CALGARY
DOUGLAS P. HOWELL, CALGARY

BERT M. HUFFMAN, CALGARY
ALVIN E. HUGHES, ALFRDS
JAMES R. HUME, BASHAW
RALPH G. HUMPHREYS, CALGARY
MICHAEL HUNKA, EDMONTON
WILLIAM A. HUNKA, CALGARY

DONALD G. HYMAS, ROSEBUD
MURRAY C. HYSLOP, EDMONTON
JOHN A. IRVINE, CALGARY
J. FOSTER IRWIN, HAZELDINE
S. M. ISTVANFFY, IRRICANA
JACOB JANZEN, GEM

WILLIAM G. JEWITT, TRAIL, B.C.
ARNOLD F. JOHNSON, EDMONTON
VERNON G. JOHNSON, EDMONTON
WILFRED R. JOHNSON, EDMONTON
KENNETH C. JOHNSTONE, EDMONTON
RONALD W. JONES, EDMONTON

PHYSICS FAMILY PORTRAIT

OSCAR JUNKER, EDMONTON
LAWRENCE P. KANE, CALGARY
PATRICK E. KELLY, DERWYN
JOHN B. KERBY, EDMONTON
ROBERT E. KEYES, MEDICINE HAT
JAMES M. KILLEN, LLOYDMINSTER

THOMAS W. KITCHEN, EDMONTON
KENNETH M. KNIGHT, WOOLFORD
RONALD J. KNIGHT, WOOLFORD
GEORGE W. KNOWLES, BYEMOOR
KILROY WAS HERE
IVAN J. KRPAN, EDCON

CLELAND D. LAMB, LETHBRIDGE
YVON H. LEFEBVRE, EDMONTON
PERICLES LEONIDAS, EDMONTON
JOHN F. LERBEKMO, TOFIELD
WALLACE L. LINDBERG, KINGMAN
ERNEST L. LITCHFIELD, RAYMOND

HERBERT G. LITTLE, EDMONTON
MORLEY F. LUFT, CALGARY
BILLY Y. LYNN, EDMONTON
EDWARD W. McCONNELL, CALGARY
GORDON E. McCORMACK, EDMONTON

HEDLEY H. McCREEDY, EDMONTON
ARCHIBALD D. McCUTCHEON, EDMONTON
JAMES W. McGORMAN, EDMONTON
HAROLD M. MACKAY, EDMONTON
ALLAN S. McLATCHIE, CALGARY
IAN A. MacLEAN, SEDGEWICK

WILLIAM R. McMILLAN, EDMONTON
DONALD L. McNEILL, CALGARY
GRANT E. MACPHERSON, EDSON
ROBERT W. McQUEEN, DAWSON CREEK
EDWARD MADSEN, CLUNY
GEORGE R. MANSON, EDMONTON

JOHN M. MARTIN, LACOMBE
HERBERT E. MATHER, EDMONTON
FRANK B. MATTHEWS, HARDISTY
RICHARD J. MATTHEWS, CALGARY
LEONARD S. MEERES, RED DEER

JAMES A. MILLAR, CALGARY
NORMAN R. MILLAR, EDMONTON
JOHN B. MILLER, EDMONTON
VALDOMIR R. MILLER, CALGARY
KEITH MILLER, EDMONTON
HAZEL M. MILLETT, BLAIRMORE

applied science

2nd year

WILLIAM H MILLEY, COLEMAN
VINCENT P. MILO, EAST COULEE
DAVID E. MITCHELL, CALGARY
DON L. E. MOORE, SPIRIT RIVER
BERNARD L. MOREAU, BONNYVILLE
THOMAS E. MORIMOTO, EDMONTON

ALEXANDER G. MORISON, PONOKA
JOHN D. MORISON, PONOKA
RICHARD K. MOYSE, RED DEER
ROBERT E. MOYSE, RED DEER
ARPAD MUNKACSI, CALGARY

EDMUNDE NEWHALL, CALGARY
STANLEY NIXON, EDMONTON
DONALD NOREM, EDMONTON
BERNARD L. NUGENT, EDMONTON
JOHN R. NUSS, EDMONTON
JOHN R. O'BRIEN, GRIMSHAW

GORDON J. OLSTAD, EDMONTON
EDWARD OLYNECK, CALGARY
EINAR M. OVERN, EDMONTON
MAX A. PALMER, CARDSTON
DONALD V. PARKER, LETHBRIDGE
MacLELLAN L. PARKER, RED DEER

EDWIN K. PARKS, TABER
ALEXANDER A. M. PATTON, EDMONTON
ALEC PAWLIUK, ISPAS
CHESTER O. PEEL, EDMONTON
ROBERT E. PELLETIER, MORINVILLE
RALPH PILKINGTON, CALGARY

CLIFFORD J. PIPRELL, EDMONTON
KENNETH M. POPE, BERWYN
JOHN E. PREECE, REGINA, SASK.
WILLIAM H. PRICE, EDMONTON
FRANK D. PRIESTLY, REGINA, SASK.
ELMER F. PROVOST, CALGARY

FRANK RABUSIC, RAYMOND
NORMAN L. REID, EDMONTON
RICHARD G. REID, EDMONTON
AAGE REINHOLDT, HUSSAR
ALBERT W. RIDDELL, GLEICHEN
JAMES G. RILEY, FORESTBURG

WILLIAM A. ROBERTSON, CALGARY
WILLIAM G. ROBSON, CALGARY
HARRY F. ROGERS, CALGARY
F. ALBERT RONAGHAN, EDMONTON
CLIFFORD P. RONDEN, WESTLOCK

TIM ROONEY, CALGARY
ROBERT D. ROSSER, CALGARY
THOMAS B. ROWLEY, VICTORIA, B.C.
JOHN RUPTASH, HAIRY HILL
JOHN R. RUTBERG, EDMONTON
WALTER SALAMANDICK, ROYAL PARK
ROBERT H. SANDILANDS, EDMONTON

JOHN I. SAUNDERS, CARDIFF
HEDLEY G. SAVILLE, REGINA, SASK.
REINHARD SCHMIDT, EDMONTON
MILTON S. SCHELER, FORESTBURG
ALEC SHAPIRO, EDMONTON
JOHN W. SHARPE, EDMONTON
GEORGE R. SHIPLEY, EDMONTON

NICHOLAS SIDJAK, FLEET
WILLIAM R. SPENCER, EDMONTON
JACK G. STABBACK, EDMONTON
DOUGLAS M. W. STEVENSON, EDMONTON
JOHN W. STRANGE, CZAR
JAMES A. J. STRETTON, LETHBRIDGE
ROBERT F. STURROCK, CALGARY

LILY SAMYCIA, RADWAY
DALTON TAMNEY, EDMONTON
HARRY I. THOMAS, ECKVILLE
CHARLES R. THOMPSON, EDMONTON
FRANK S. THOMPSON, CALGARY
SELBY M. THORNE, FORT SASKATCHEWAN
REGINALD C. THURBER, EDMONTON

ROY S. TRUSSLER, EDMONTON
ARNOLD G. TURNOCK, EDMONTON
CHARLES TYRELL, EDMONTON
J. W. UIBEL, CARDSTON
CHARLES M. ULRICH, EDMONTON
ARNOLD G. UNDERHILL, CALGARY
REGINALD A. UNDERHILL, CALGARY

WM. DAVID USHER, SCOLLARD
M. W. UTAS, RED DEER
HAROLD VAN CAMP, MARWAYNE
BERNARD C. VAN HEES, KILLAM
ROBERT W. VERGE, CALGARY
WILFRID R. VERNON, EDMONTON
CHARLES A. WALRATH, EDMONTON

ANTHONY B. WACOWICH, EDMONTON
MICHAEL F. WAKAL, EDMONTON
GORDON W. WALKER, EDMONTON
HARTWIG B. WARNKE, EDMONTON
HAROLD M. WHITTLES, EDMONTON

DONALD M. WOLCOTT, PONOKA
THOMAS E. WILSON, EDMONTON
H. L. BERTRAND, EDMONTON
KENNETH POPE, BERWYN

applied science

2nd year

ROBERT J. BADEN, CALGARY
JOHN E. BAKER, EDMONTON
JAMES D. BALFOUR, EDMONTON
NEAL BLACKBURN, EDMONTON
ALAN BRAY, CALGARY

GORDON E. BROWN, EDMONTON
GEORGE F. BRUNET, MEDICINE HAT
BRUCE A. BURGESS, CALGARY
ALLAN C. BURNARD, THEODORE, SASK.
DAVID E. BURNHAM, BANFF

JOHN F. BURTON, EDMONTON
WILLIAM L. CARY, EDMONTON
DAVID CHERRY, LETHBRIDGE
PERCY R. CLARKE, PORTAGE LA PRAIRIE
RALPH L. CLARK, CALGARY

GORDON F. COATES, MILK RIVER
D. HUGH CURRIE, MEDICINE HAT
ZUPITO D'AMICO, NORDEGG
PHILLIP DAU, EDMONTON
FREDERICK E. DEMBISKE, EDMONTON

RENE A. DIAMOND, BLAIRMORE
ROBERT A. DINGWALL, EDMONTON
HERBERT H. DOFKA, EDMONTON
MARSHALL J. DOLINSKY, MYRNAM
J. H. DONOVAN, EDMONTON

RODERICK P. DOUGLAS, GRANUM
JAMES S. C. DUNN, EDMONTON
IVAN C. EDWARDS, RED DEER
DOUGLAS R. ELLS, ROWLEY
JOHN E. FLAVIN, EDMONTON

ELDON L. FOWLER, WASKATENAU
ANSEL GARFIN, EDMONTON
GEORGE M. GIBLING, SARDIS, B.C.
DAVID G. GILLIES, PICTURE BUTTE
LEE GODBY, EDMONTON

SIMPLE ! ?

applied science

3rd year

VICTOR GREENWOOD, EDMONTON
DOUGLAS HALL, FORT SASKATCHEWAN
DAVID C. HARDING, LOUGHEED
JAMES E. HARGREAVES, EDMONTON
J. STANLEY HARRIS, CALGARY

STANLEY P. HAUCK, HEISLER
KEITH A. HENRY, CONSORT
ARTHUR T. HORSLEY, EDMONTON
DENNIS I. HOUGAN, EDMONTON
DONALD L. HYDE, DE WINTON

ROSS M. JEFFERIES, CALGARY
JOHN G. JONES, RED DEER
JOHN G. KOCH, MEDICINE HAT
WILLIAM D. KURYSH, EDMONTON
ROSS K. LAMB, LETHBRIDGE

JOHN A. LEASK, EDMONTON
ALFRED LEROY, FORT SASKATCHEWAN
ISRAEL A. LESK, MEDICINE HAT
GEORGE W. LEWIS, ACADIA VALLEY
DONALD D. LOUGHEED, CALGARY

FREDERICK MACENKO, CALGARY
ALEX MAIR, EDMONTON
ROBERT G. MASON, EDMONTON
ARTHUR B. METZNER, BARRHEAD
CHARLES G. MICHIE, EDMONTON

KENNETH W MOORE, EDMONTON
WILLIAM G. MORISON, PONOKA
JAMES E. MORRIS, CANMORE
LEO F. McDONELL, EDMONTON
DONALD G. McEACHERN, RED DEER

RICHARD McEWEN, CALGARY
K. R. McFARLAND, EDMONTON (ARTS AND SCIENCE)
RONALD W. McNEIL, EDMONTON
ERNEST NACHTIGAL, EDMONTON
HAMILTON H. NEELANDS, EDMONTON

REALLY COOKING

applied science

3rd year

HARRY NEWTON, VICTORIA, B.C.
RALPH S. NIXON, NANTON
JOHN G. O'NEILL, EDMONTON
JOHN F. PARDER, CALGARY
ASHTON M. PATTERSON, MEDICINE HAT

DON W. PATTERSON, EDMONTON
LEO A. PEARCE, CAROLSIDE
RAYMOND PHILLIPS, EDSON
CLARENCE W. POOLE, EDMONTON
J. ALAN PETTIS, EDMONTON

ANDREW E. POTTER, CALGARY
KEITH PROVOST, WETASKIWIN
ROBERT G. REYNOLDS, EDMONTON
ALAN T. ROBERTSON, EDMONTON
RICHARD J. ROUSSEAU, EDMONTON

ROBERT A. SPENCER, MIRROR
JAMES D. RUSSELL, EDMONTON
WILLIAM N. SANDE, CALGARY
JOHN H. SCRIMGEOUR, CALGARY
CLIFFORD D. SMITH, OLDS

RAE SUTHERLAND, EDMONTON
NICHOLAS W. TAYLOR, BOW ISLAND
ROBERT M. TAYLOR, DRUMHELLER
LLOYD L. THORSLEY, RYLEY
ALLAN R. WALKER VULCAN

ROBERT B. WALKER, NANTON
JAMES D. G. WALLBRIDGE, TROCHU
JOHN M. WAMPLER, EDMONTON
RUSSELL J. WARWARUK, EDMONTON
VIRGINIA E. WEBB, EDMONTON

GORDON H. WEISSER, EDMONTON
MICHAEL J. YACHEYKO, MYRNAM
CLARENCE G. YOUNGS, DIDSBURY
JAMES E. MORRIS, CANMORE

WITH GAS

arts and sciences

PHILLIP E. ALLEN, NORTH BATTLEFORD, SASK.
CARL AMERONGEN, EDMONTON
HARRY P. ANDREASSEN, HUXLEY
MARJORIE A. BAILIE, CALGARY
SOZEN O. BILINSKI, EDMONTON
BERYL BISSET, EDMONTON
ALLAN B. BOOMER, EDSON

ROBERT L. BROWER, EDMONTON
A. C. BROWSEY, RYCROFT
ALICE A. BROWN, EDMONTON
R. E. CAMPBELL, EDMONTON
EVELYN CAPSEY, CAMROSE
R. E. CAMPBELL, EDMONTON
EDWARD H. CARSON, EDMONTON

ALBERT P. CATONIO, BLAIRMORE
ROBERT A. CAWSEY, CALGARY
LOIS B. CHISHOLM, EDMONTON
MARY S. CLARK, EDMONTON
RAYMOND T. CLENNETT, BLACK DIAMOND
JUNE A. CLOONEY, EDMONTON
MARY E. COLLINS, EDMONTON

JAMES A. CONNOLLY, CALGARY
JOHN W. CRAIG, EDMONTON
KATHLEEN E. CRUICKSHANK, EDMONTON
WILLIAM DECHANT, NORTH STAR
H. R. DENSMORE, RED DEER
CATHERINE M. DICKIE, CALGARY
CECILE ECKENFELDER, TROCHU

JEAN I. EMSLIE, EDMONTON
JOHN GRANIK, PAKAN
MAY G. GRIFFITHS, LETHBRIDGE
NORMA M. GRANTHAM, EDMONTON
SELMA D. HAMILTON, EDMONTON
WILLIAM C. HART, PINCHER CREEK
JOHN M. HICKEY, EDMONTON

HARRY B. HOBBS, CALGARY
JACK HOLMES, EDMONTON
ALFRED J. HOSKING, VEGREVILLE
ISOBEL L. JOHNSON, EDMONTON
NANCY J. JOHNSON, EDMONTON
JAMES P. JORGENSEN, NAMPA
ISADORE C. KATZ, EDMONTON

JACK W. KENNEDY, TORONTO
MARGARET F. KENNEDY, CALGARY
GERALD W. KRUCIK, LINDBERG
LILY M. LAKUSTA, EDMONTON
JAMES H. LAYCRAFT, HIGH RIVER
MARY M. LEE, DONALDA
DANTE A. LENARDON, FERNIE, B.C.

WALTER LOTT, EDMONTON
JAMES P. LOW, EDMONTON
MANDLY LUPUL, EDMONTON
MORRIS LYONS, EDMONTON
JEAN B. MOFFAT, BLAINE LAKE SASK.
WILLIAM K. MORAN, CALGARY
RONALD R. J. MULLIGAN, EDMONTON

arts

1st year

JOHN A. MURRAY EDMONTON
LAWRENCE E. MUTUAL, ANDREW
NELLIE L. McCLUNG, EDMONTON
RICHARD V. McCREARY, BEAVERMINES
ANGUS G. MacDONALD, EDMONTON
ROSALIE A. McHAFFIE, EDMONTON
LAWRENCE D. MacLEAN, PINCHER CREEK

WILLIAM F. McLEAN, EDMONTON
IRIS J. MACLEOD, CALGARY
ALEXANDER B. McPHERSON, CALEY
HELEN I. McWILLIAM, EDMONTON
MICHAEL B. O'BYRNE, EDMONTON
F. RICHMOND OLSON, CAMROSE
SHEILA M. O'NEILL, EDMONTON

GERTRUDE C. OTTERSON, EDMONTON
J. JOSEPH OUELLETTE, EDMONTON
JOHN PARISEAU, EDMONTON
DOROTHY F. PATTERSON, GRANDE PRAIRIE
JAMES D. PATTERSON, LETHBRIDGE
GORDON P. PETERSON, STIRLING
VICTOR PETROWSKY, INNISFREE

LIONEL H. PILON, EDMONTON
BRUCE A. POWE, EDMONTON
ALEXANDRA PYRCZ, LEDUC
MANUEL PYRCZ, LEDUC
JOHN A. RACHERT, REGINA, SASK.
GERTRUDE S. REID, PONOKA
DUNCAN V. REYNOLDS LEDUC

FLORENCE L. RIMMER, PIBROCK
ROSS G. ROBINSON, LETHBRIDGE
PHYLLIS J. RUSSELL, EDMONTON
EWALD RYLL, LAVINGTON, B.C.
JAY D. SALMON, CALGARY
SUZANNE D. SAUCIER, CALGARY
ARTHUR SCOTT, EDMONTON

DOUGLAS SHERBANIUK, VEGREVILLE
PATRICIA SHEPPARD, CALGARY
ERNEST A. SMITH, EDMONTON
VERNOR W. SMITH, EDMONTON
ALICE STAINTON, EDMONTON
WILLIAM J. STAINTON, EDMONTON
F. JOHN STOREY, YONKERS, N.Y.

STEPHEN SWERYDA, EDMONTON
JUNE G. TAYLOR, EDMONTON
DOROTHY M. THOMSON, EDMONTON
EDNA E. THOMSON, EDMONTON
GWEN E. TIDSWELL, EDMONTON
ARTHUR M. TOBIN, EDMONTON
WM. E. TOLLER, EDMONTON

THEODORE TOMASCHUK, SMOKY LAKE
GLEN A. TOMPKINS, LETHBRIDGE
FRED H. TROLLOPE, CALGARY
ROBERT W. TURNER, EDMONTON
VIOLET ULASOVETZ, EDMONTON
JOHN W. URSCHEL, GRENFELL

WAITING FOR THE TRAIN TO COME IN

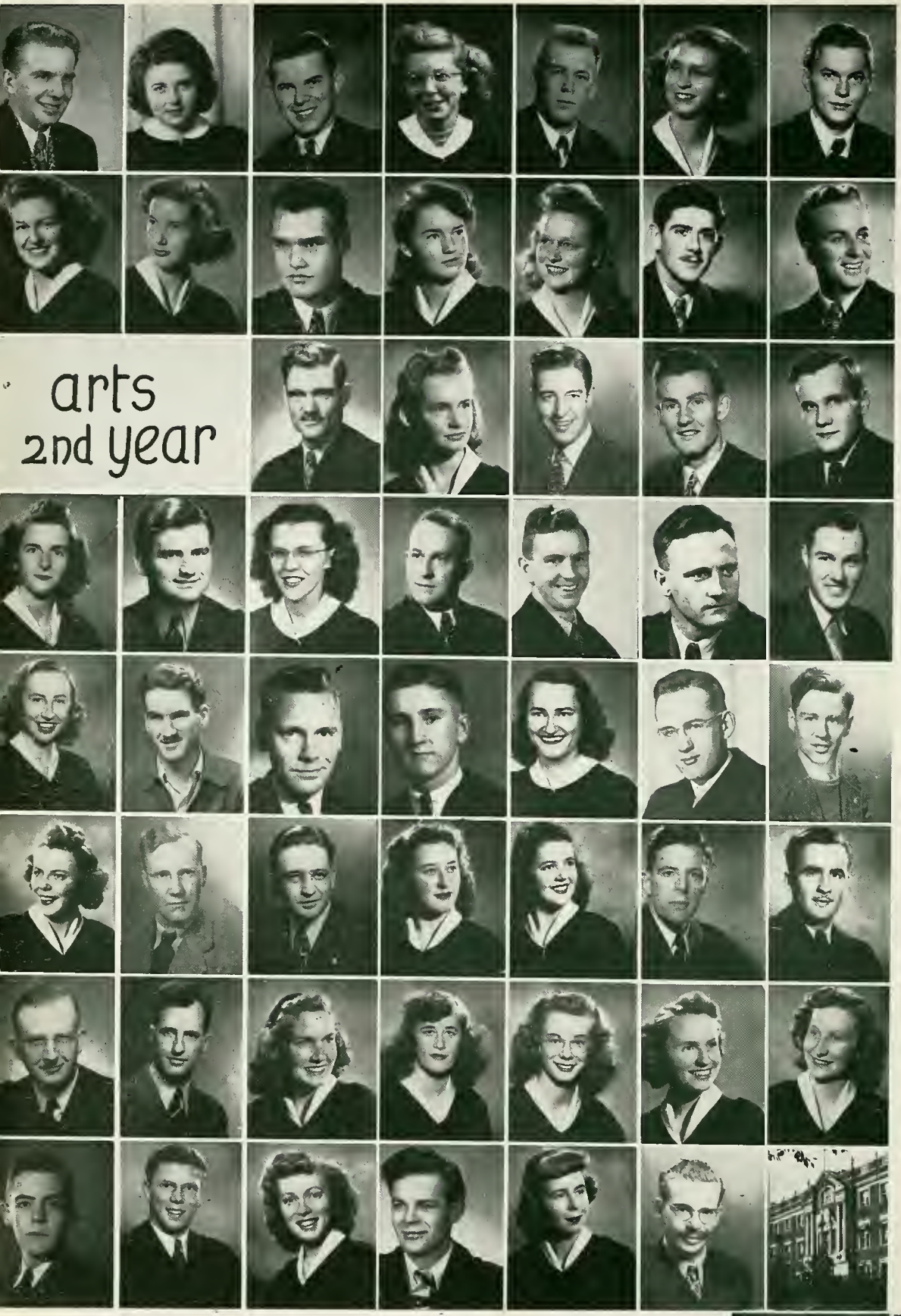

CLIFFORD VAN DOSTDAM, ST. PAUL
ELLEN V. VOSS, MARSDEN
WILLIAM J. WACKO, ST. MICHAEL
ELIZABETH B. WALKER, SYLVAN LAKE
THOMAS J. WALSH, OXBOW, SASK.
MARY E. WARREN, EDMONTON
LAWRENCE B. WICK, KINGMAN

KATHLEEN A. WHEELER, LETHBRIDGE
AUDREY M. WILLSON, EDMONTON
ROGER H. WILSON, EDMONTON
JUNE WISEMAN, EDMONTON
RETA L. WOODROW, LACOMBE
FRANK G. WYATT, EDMONTON
JOHN T. WYLIE, EDMONTON

ORMUS A. BATES, CARDSTON
ETTA BARNECUT, CALGARY
WILLIAM R. BRENNAN, EDMONTON
DONALD H. BRUNDAGE, DAYSLAND
ROBERT J. BUCK, EDMONTON

MARY J. CAMPBELL, EDMONTON
JAMES CAMPBELL, EDMONTON
ALICE E. CARTER, VEGREVILLE
ERNEST L. CARTER, LAMONT
FRANK H. CHUBB, BON ACCORD
ROY C. CHUBB, BON ACCORD
JAMES E. CLEMENGER, MIRROR

GLADYS I. COCKS, MEDICINE HAT
L. S. COLEMAN, MAGRATH
ROY S. COLLINS, EDMONTON
WESLEY H. COONS, VEGREVILLE
RHONA R. CORBETT, EDMONTON
WILLIAM R. CORBETT, EDMONTON
JACK A. CRAIG, MACLEOD

ENID CROCKETT, MACLEOD
ARTHUR W. CROSSLEY, EDMONTON
HAL. H. CUSH, CALGARY
MARJORIE E. DAVIDSON, MENAIK
M. JODY DAY, EDMONTON
ROBERT C. DAY, EDMONTON
J. P. DeCHAMPLAIN, LEGAL

ROBERT D. DICKIE, PRESTON, ONT.
ALBERT H. ELLISON, CALGARY
LORRAINE M. GAGNON, EDMONTON
JEAN K. GALBRAITH, CALGARY
JOAN GALBRAITH, CALGARY
MARY M. GISH, EDMONTON
ENID M. GLAUSER, EDMONTON

GEORGE K. GOODERHAM, GLEICHEN
WILLIAM G. GOWARD, EDMONTON
JOYCE M. GREENE, EDMONTON
ERNEST G. HALTON, EDMONTON
EILEEN M. HART, STETTLER
WILL D. HARTMAN, EDMONTON

HUGH A. BLUE, (LAW 1)
ELAINE BROWN (ARTS 1)
PETER M. OWEN (LAW 2)

LILA ENGBERG (H. EC. 1)
J. E. NIX (THEOLOGY 1)
SYLVIA TILLARD, (EDUCATION)

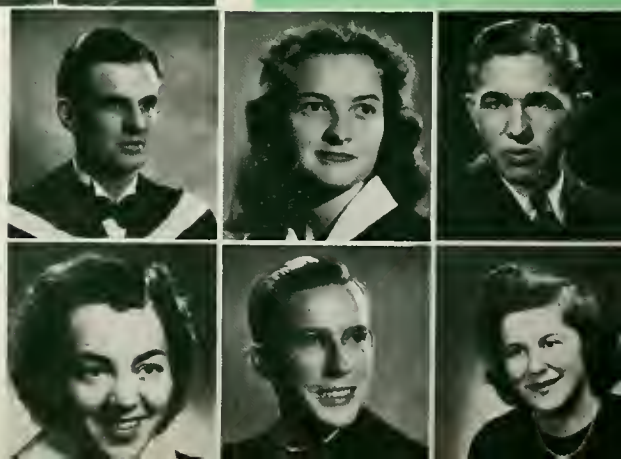

SHIRLEY J. HOOKS, CALGARY
LOIS HILL, CALGARY
HORACE M. HERLIHY, EDMONTON
JENNY L. HENDERSON, EDMONTON
JERRY HEFFERNAN, EDMONTON
MARY M. HUGHES, CALMAR

HOWARD IRVING, EDMONTON
SHEILA G. JACKSON, EDMONTON
J. K. JOHNSTONE, ATHABASCA
FRANCES R. KITCHEN, EDMONTON
JOHN E. LAW, EDMONTON
LOIS LEEDER, OLDS

GERARD LePAGE, MANVILLE
MICHAEL LETERSKY, WASKATENAU
AARON A. LEVINE, EDMONTON
FRANK S. LEIBER, EDMONTON
HELEN F. LILLY, EDMONTON
NEVILLE N. LINDSAY, EDMONTON

STANLEY R. MEALING, EDMONTON
DONALD H. MEDHURST, FOREMOST
M. ANNA MEIKLEJOHN, EDMONTON
CECIL H. MOLYNEUX, CALGARY
STEWART C. R. MONTGOMERY, RANFURLY

COLIN G. MURRAY, EDMONTON
KATHLEEN R. McADAM, ASSINIBOIA, SASK.
NORMAN A. McAFEE, EDMONTON
NOREEN McCULLOUGH, CALGARY
FRANCIS C. McDERMOTT, EDMONTON
AUDREY L. MacDONALD, EDMONTON

MARJ OLSTEAD, STETTLER
CHARLES F. NOBLE, EDMONTON
JAMES A. MacRAE, EDMONTON
MacQUARRIE B. McKENZIE, EDMONTON
DONALD A. MacKENZIE, WAINWRIGHT
GORDON McILROY, CALGARY

MILES H. PATTERSON, CALGARY
ROBERT W. PAYNE, CALGARY
BLAKELY M. PRITCHARD, CALGARY
JAMES M. PRITCHARD, EDMONTON
PAUL C. RACETTE, ST. PAUL
ELIZABETH M. RAGG, CALGARY

CARLA RANDERS, OLDS
JOYCE M. RICHARDSON, NANTON
ANDRE ROSTAING, CALGARY
DEAN SAKS, EDMONTON
ALWYN SCOTT, EDMONTON
CLARA SHANKMAN, EDMONTON

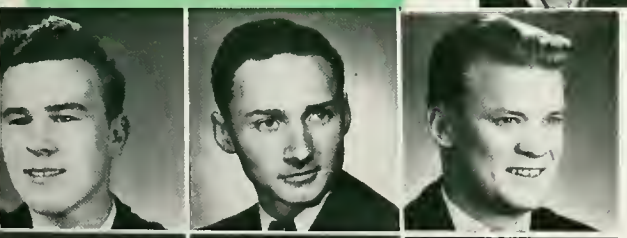

E. E. McFALL (AG. 2)
D. ZUKERMAN (AG. 1)
H. GALVAR (ARTS 1)

GORDON VAIL (ARTS 1)
V. A. BAYROCK (ARTS SC. 1)
NESTOR DECKIE (ENG.)

JOHN J. SIGAL, CALGARY
JOHN R. SMITH, CALGARY
NORMAN R. SMITH, CALGARY
IRENE C. SPADY, ALLIANCE
JAMES W. THOMPSON, HUMBOLDT
DALE C. THOMSON, FT. ASSINIBOINE

JAMES M. THOMSON, DRUMHELLER
H. BRUCE TIFFIN, EDSON
PAUL D. TILLEMANN, HORSHAM
CATHERINE TOOHEY, EDMONTON
SHIRLEY A. TOURNAY, CALGARY
EMERY A. TRANN, WASKATENAU

WM. PETER TURLOCK, EDMONTON
PATRICK VAN TIGHEM, STRATHMORE
MARGARET J. VERGE, CALGARY
PHYLLIS VOISIN, CONGRESS
AILSA H. WALKER, EDMONTON
WILLIAM B. WALTON, FT. SASKATCHEWAN

D. HERBERT WARNER
ROBERT A. WEEKS, EDMONTON
JOHN WELYKOCHY, EDMONTON
MARGARET E. WHITTAKER, EDMONTON
PAMELA J. WILDMAN, EDMONTON
ABRAHAM M. WILLMS, EDMONTON EDMONTON

DONALD WILSON, EDMONTON
HARRY F. WILSON, EDMONTON
GORDON S. WOOD, TABER
JAMES S. WOODS, EDMONTON
PETER C. WOTHERSPOON, EDMONTON

FIRST YEAR LAW

JOHN M. BALLACHEY, HIGH RIVER
FRANCIS T. BYRNE, LETHBRIDGE
PETER S. FAMINOW, LUNDBRECK
WILLIAM HURLBURT, VEGREVILLE
OWEN JONES, EDMONTON

ROBERT JUDGE, EDMONTON
PAUL MATISZ, EDMONTON
JOHN O. PARRY, CALGARY
J. O. STARRITT, NANTON
PETER VALLANCE, CALGARY

SECOND YEAR

GUY BEAUDRY, ST. PAUL
JOHN F. BRENNAGH, EDMONTON
ELDON D. FOOTE, LACOMBE
E. FRANK MURPHY, HANNA
FRANK QUIGLEY, CALGARY
WILLIAM SINCLAIR, EDMONTON

arts 2nd year

law 1st and 2nd years

EDWARD J. ALLAN, EDMONTON
R. ROSS ANDERSON, HUXLEY
BLAINE O. ARCHIBALD, LEAVITT
JOHN K. ARMSTRONG, MEDICINE HAT
EUGENE C. AUDELL, EDMONTON
WILLIAM W. BAIRD, EDMONTON
ROBERT M. BANNON, BLAIRMORE

ROBERT B. BANNERMAN, CALGARY
JOHN BARCLAY, CALGARY
PATRICK N. BARRY, EDMONTON
MARGARET I. BENEDICT, EDMONTON
R. C. BERGLUND, EDMONTON
ARTHUR G. BLOOM, EDMONTON
WALTER W. BOISSEVAIN, STRATHMORE

DON BLUE, EDMONTON
JOHN D. BOWERS, EDMONTON
DOREEN M. BRADLEY, EDMONTON
ARTHUR BRADSHAW, EDMONTON
THOMAS R. BRADSHAW, EDMONTON
JACK D. BRECHIN, EDMONTON
LLOYD G. BROWN, EDMONTON

WILLIAM D. BUCHANAN, EDMONTON
WILLIAM H. BUCHANAN, LETHBRIDGE
ELMER V. CARLSON, EDMONTON
M. D. CARTER, EDMONTON
MICHAEL CEPIN, EDMONTON
ROBERT B. COLBORNE, MEDICINE HAT
LAWRENCE D. COLLINS, EDMONTON

WILBUR G. COULSON, EDMONTON
GEORGE K. CRUIKSHANK, EDMONTON
KENNETH W. DEBNAN, BOWNESS
ANDREW D. DEMKO, EDMONTON
ALPHONSE R. DESSUREAU, BONNYVILLE
L. R. DONNELY, EDMONTON
WM. DRONIUK, SHAUGHNESSY

E. DOUGLAS, EDMONTON
J. H. DUCK, EDMONTON
EDWARD N. EDMUNDSON, EDMONTON
ARTHUR G. EMMOTT, MANVILLE
HAROLD C. EYFORD, EDMONTON
JOSEPH T. FALVO, EDMONTON
JOHN J. FITZPATRICK, CALGARY

CHARLES FLAHERTY
MARGARET L. FLANDERS, TURNER VALLEY
CLIFFORD R. FLETCHER, EDMONTON
LEO R. FLETCHER, EDMONTON
GORDON L. FLYNN, MEDICINE HAT
JACK FOWLER, EDMONTON
THOMAS J. FORAN, EDMONTON

KEITH O. FOWLER, WASKATENAU
DAVID J. FREEZE, CALGARY
RONALD E. GALLOWAY, CALGARY
JOHN E. GARLAND, CALGARY
A. H. GILMORE, EDMONTON
WALTER GOLINOWSKI, EDMONTON
THOMAS H. GORDON, EDMONTON

OOPS

commerce

1st year

C. GUY GREENWOOD, EDMONTON
ROBERT W. GRIEVE, SYDNEY, B.C.
CLARENCE M. HAAKENSTAD, EDMONTON
DOUGLAS R. HAGERMAN, RENO, NEVADA
DONALD A. HALL, OKOTOKS
EDWARD HEWKO, EDMONTON
LAWRENCE J. HILL, EDMONTON

GEORGE HOLLANDS, EDMONTON
ROBERT E. HUTCHEON, CALGARY
JOHN E. HYDE
CONRAD IONIDS, PORTAGE LA PRAIRIE
MAURICE A. IPPOLITE
HENRY R. JEFFERS, CALGARY
CLIFFORD J. JENVING, EDMONTON

AIME M. J. KEROAK, EDMONTON
AUGUST KLOVAN, FALLIS
ALBERT J. KNEBEL, EDMONTON
KATHERINE LACHMAN, EDMONTON
MELVIN LAUER, EDMONTON
JOHN E. LINDOW, ROCKY MOUNTAIN HOUSE
STANLEY A. LONG, EDMONTON

J. P. LYONS
JAMES A. MACKIE, EDMONTON
STUART A. MACKIE, EDMONTON
GORDON W. MAIR, EDMONTON
KENNETH G. MARTIN, EDMONTON
HOWARD J. MORTER, CALGARY
MARGARET B. MULLOY, WETASKIWIN

JOHN A. MacDONALD, EDMONTON
RONALD S. McGILLIVARY, EDMONTON
RODERICK G. MacGREGOR, WEYBURN, SASK.
GORDON McLAWS, CALGARY
STUART McLEAN, EDMONTON
DON A. NAISMITH, EDMONTON
JERRY J. NECYK, COSSACK

GERALD JAMES NICHOLSON, CALGARY
MICHAEL ANTHONY NUGENT, EDMONTON
WILLIAM G. NYKOLAYCHUK, BELLIS
REGINALD V. PAUL, EDMONTON
JACK H. PEACH, ST. MICHAEL
DONALD A. PHELPS, CALGARY
LEON J. PLOTKINS, CALGARY

GUY W. POITRY, CALGARY
PATRICIA A. POLAND, CALGARY
EDGAR C. PULLMAN, EDMONTON
ILLA R. RICE, TORRINGTON
ALEXANDER J. ROBERTSON, WINTERBURN
MURRAY K. ROBLIN, REGINA
MAURICE C. ROE, RED DEER

CLARE P. ROONEY, EDMONTON
L. D. ROGERS
JOHN C. SADLEIR, CALGARY
ARNOLD SAFFEL, BARONS
JAMES H. SCOTT, CALGARY
ROBERT A. SEATON, LUSCAR

commerce

1st year

BEN SHIKAZE, PICTURE BUTTE
W. T. SINCLAIR, CALGARY.
NORMAN D. SPEEDIE, SYLVAN LAKE.
ROBERT F. STAYSKO, MEDICINE HAT.
KENNETH B. STEWART, EDMONTON.
DONALD SUTHERLAND, WESTLOCK.
LAWRENCE W. SWINGLE, EDMONTON.

PETER SWITYK, CALGARY.
WILLIAM J. TOOLE, CALGARY
WILLIAM H. TYE, EDMONTON.
WILLIAM E. VANNER, CALGARY
ANDREW VERAG, NACHINE.
LEONARD E. WARREN, EDMONTON
DUNCAN R. WATSON, CALGARY

HARRY WEITZ, EDMONTON
JOHN V. WHITE, EDMONTON
CLARENCE L. WILSON, CALGARY
DOUGLAS WILSON, EDMONTON
DOUGLAS WILSON
JAMES W. WILSON, CHINOOK
EDWIN W. YAREMCO

DAVID A. ADAMS, EDMONTON
JARVIS M. ANDERSON, EDMONTON
JOHN E. BEATON, MEDICINE HAT
SAMUEL BELZBERG, CALGARY
CHARLES H. BLAND, TABER

DAVID C. BRADSHAW, EDMONTON
DONALD L. BRANDELL, EDMONTON
REUBEN BRICKER, LAVOY
DONALD G. BUCHANAN, CALGARY
GORDON R. BURTON, EDMONTON
GILBERT G. BURRINGTON, LOUSANA
GEORGE CAMP, CALGARY

DONALD G. CARMICHAEL, CALGARY
JAMES G. CASKEY, EDMONTON
DOUGLAS CLARKE, SEDGWICK
JOHN J. COLLINS, EDMONTON
WILLIAM S. COUTTS, EDMONTON
GEORGE W. DARLING, EDGERTON
CHARLES T. DETRO, IRMA

MERVYN S. DEVONSHIRE, EDMONTON
WILLIAM D. DICKIE, CALGARY
IAN W. M. DUNAWAY
JOSEPH FINLEY, EDMONTON
FRANCIS C. FINN, VIKING
JAMES R. FISH, CALGARY
GREGORY B. FULTON, CALGARY

DONALD A. GOWER, EDMONTON
DUNCAN C. GRAY, EDMONTON
JOHN G. GUNDERSON, DRUMHELLER
ELSIE MURIEL HAMILTON, EDMONTON
GEORGE P. HARTLING, EDMONTON
GEORGE A. HAY, CALGARY
MICHAEL J. HENEY, CALGARY

KNEE ACTION

commerce

1st and 2nd years

GORDON F. HOOD, EDMONTON
THOMAS C. HUMPHREYS, EDMONTON
ROBERT L. JONES, CALGARY
HYMIE KLEIN, VEGREVILLE
ALBERT S. KNOWLER, EDMONTON
THOMAS E. LAKUSTA, EDMONTON
HARRY G. LINDSKOG, LACOMBE

GORDON S. LONG, EDMONTON
GORDON J. LOGAN, MCCSE JAW
JOE LOOMER, REGINA, SASK.
EDITH L. LOSIE, EDMONTON
JOHN E. LUTZ, DAYSLAND
FRANK J. MAIR, EDMONTON
BURTON MARGOLUS, EDMONTON

VICTOR F. MARK, EDMONTON
ARTHUR R. MAYNARD, RED DEER
VERNON MILLARD, CALGARY
DANIEL H. MINCHIN, GRANDE PRAIRIE
GEORGE S. MOREAU, EDMONTON
JOHN H. MORGAN, BASHAW
ALEXANDER MUIRHEAD, EDMONTON

JEAN McBRIDE, EDMONTON
CHARLES A. MacDONELL, BEAVERLODGE
STANLEY MacDONALD, LETHBRIDGE
KENNETH L. NELSON, PONOKA
JULIUS A. OBERHOFFNER, REGINA, SASK.
HAROLD PARK,, EDMONTON
NORMAN F. POWELL, STONY PLAIN

HUBERT S. PROWSE, LETHBRIDGE
JAMES M. RICH, CALGARY
NELLIS REDMOND, PARADISE VALLEY
GERALD J. ROBINSON, VANCOUVER, B.C.
RALPH M. ROOKWOOD, EDMONTON
RALPH C. SCHONERT, CALGARY
HERBERT W. SKIRTEN, CALGARY

JAMES W. SNOWBALL, CALGARY
ERNEST C. STILLING, CALGARY
ROBERT STROTHER, EDMONTON
GEORGE W. SUTHERLAND, EDMONTON
FRED H. TYLER, CENUTHERS
ROBERT A. URTON, CALGARY
HAROLD W. WARD, CALGARY

JAMES L. WAY, STRATHMORE
DONALD J. WELLS, EASTEND, SASK.
WILLIAM D. WELSH, RED DEER
ARTHUR M. WHEELER, ACME
GORDON G. WILLIAMS, CALGARY
JAMES F. WILSON, EDMONTON
KENNETH N. WILSON, HIGH RIVER

LLOYD C. WRIGHT, LOUGHEED
THEODORE BAY, ANDREW

HAROLD BRONSON, CHERHILL
JACK COUGHLAN, EDMONTON
RENE FREDERKING, EDMONTON
RICHARD ROBINSON, CALGARY

CANTERBURY CLUB DINNER

commerce

2nd and 3rd years

BERTHA S. ANDREASSON, HUXLEY
JOAN M. ARNOLD, CALGARY
HELEN BAWOL, THORNILD
ALYS M. BRADY, EDMONTON
MARION L. ARCHIBALD, EDMONTON
MARIE BROOKS, CALGARY

MARGARET D. CARNOCHAN, EDMONTON
DOROTHY D. DODDS, RED DEER
ELIZABETH A. DONALD, EDMONTON
MOIRA G. EDGINGTON, LACOMBE
SHEILA M. FORREST, NANTON
BLANCHE C. FORTIER, CHIPMAN

WILMA F. GUITARD, OLDS
MARGARET B. HABKIRK, OLDS
MARGARET C. JOHNSON, EDMONTON
MARGARET F. KENDRICK, EDMONTON
ADA J. A. KOTCK, SHAUGHNESSY
DONALDA M. LLOYD, EDMONTON

DOLORES I. MILLAR, EDMONTON
JOYCE A. MORRIS, EDMONTON
MARY A. MORRISON, CANDE, B.C.
MARY E. MUNRO, DRUMHELLER
MARTHA E. McCOY, EDMONTON
ELEANOR A. MacDONALD, CALGARY

CATHERINE LAVINA NEIGHBOR, JASPER
BETTY HELEN NEILSON, EDMONTON
ISOBEL AGNES NICHOLSON, CADOMIN
AUDREY M. PATERSON, LETHBRIDGE
ROSE POLAK, THORHILD
VERA D. PORTER, CALGARY

AMELIA RANDLE, HIGH RIVER
MYRNIE L. SANDS, WESTLOCK
MARY L. SAUDER, STRATHMORE
JEAN S. SMITH, EDMONTON
SHARON G. SPRUNG, CALGARY
HELEN TAYLOR, HALKIRK

ELIZABETH G. UNDERHILL, CALGARY
ELIZABETH L. WILSON, EDMONTON
SHIRLEY M. WILSON, LACOMBE
SONIA WOYTKIW, MUNDARE
NANCY-JEAN YORK, CHAPMAN CAMP, B.C.
ELLA ZACEK, WESTLOCK

CAMERA CLUB EXEC.

household economics

1st year

TREVA ABELL, EDMONTON
DOROTHY M. ARMSTRONG, EDMONTON
JOAN ARMSTRONG, EDMONTON
MAY BEAMISH, EDMONTON
ELIZABETH J. BELL, EDMONTON
WILMA E. BLEAKLEY, EDMONTON

NORAH M. BROWN, CLARESHOLM
ILA L. BRUNSDALE, CALGARY
MILDRED E. CAMPBELL, ARDLEY
DORIS E. CARVER, CALGARY
MARIA CASTELLI, DRUMHELLER
JOAN DAWSON, PROVOST

AUDREY DUNDAS, ALLINGHAM
MARGARET I. EDWARDS, CALGARY
M. JEAN FERRY, EDMONTON
PHYLLIS FITCH, CALGARY
PATRICIA B. FRAME, EDMONTON
E. M. BETTY HARRIS, EDMONTON

LAURA H. JOHNSON, EDMONTON
NORA H. KOWALSKI, BON ACCORD
DOROTHY B. LAW, EDMONTON
JOYCE G. LISTER, EDMONTON
MONA J. MICHIE, EDMONTON
ELLEN-ANNE MILLARD, CALGARY

RUTH MURRAY, LOUSANA
JUNE L. McCUTCHEON, EDMONTON
BERNICE L. McELHINNEY, PROVOST
ISOBEL JEAN NEWTON, PENTICTON, B.C.
THOMASINA PAUL, CALGARY
ESTHER W. POIRIER, EDMONTON
ANNE PUCHALIK, CORONADO

KATHERINE PUCHALIK, CORONADO
LOIS RADFORD, EDMONTON
GERRY B. ROBBIE, EDMONTON
STEPHANIE SAYKEWICH, DERWENT
MARJORIE M. SINCLAIR, EDMONTON
NORMA A. SMITH, EDMONTON

ARLENE C. STEFFENSEN, IRMA
EDNA B. TANNER, EDMONTON
MARILYN VERONNEAU, EDMONTON
LILLIAN WASIUTA, CALMAR
AMY L. WIESE, IRMA
LAURINE WOYTKIW, EDMONTON

TOO MANY COOKS

household economics

2nd year

LOUISE ABOUSSAFY, COLEMAN
JOHN T. ADAMS, TURNER VALLEY
WILLIAM H. ALLEN, EDMONTON
JACK I. ANDERSON, CALGARY
MAVIS J. APPLETON, REVELSTOKE
ARTHUR M. ARBEAU, BANFF
ALLAN B. ARMSTRONG, RED DEER

W. ARMSTRONG, CALGARY
DOUGLAS M. ASP, KINGMAN
RUSSEL O. ASPLUND, LETHBRIDGE
WALTER G. BAHAN, CALGARY
OLGA L. BARILKO, CANYON CREEK
RONALD F. BEDFORD, EDMONTON
ROBERT E. BELOT, CALGARY

MATT W. E. BERNSTEIN, CHICAGO, ILL.
YORK BLAYNEY, HIGH RIVER
MARGARET J. BLUNDELL, WETASKIWIN
HARVEY BODNER, MUNDARE
MARGARET E. BOWER, RED DEER
WILLIAM J. BRICKMAN, EDMONTON
LEVIS A. BRODEUR, EDMONTON

BARRY L. BROOKS, EDMONTON
EVERETT L. BROWN, EDMONTON
JACK R. BROWN, EDMONTON
DANIEL P. BROWNLOW, EDMONTON
DOROTHY M. BROWNLOW, EDMONTON
HARVEY A. BUCKMASTER, CALGARY
PATRICK J. BYRNE, EDMONTON

LORNE W. CALHOUN, EDMONTON
RICHARD C. CAMERON, SYLVAN LAKE
JAMES S. CARLISLE, GRANDE PRAIRIE
ALBERT CHARE, EDMONTON
JAMES V. CHATWIN, EDMONTON
JOHN M. CHERNOCHAN, EDMONTON

JOHN L. CHISHOLM, CALGARY
MARY I. CHRISTOFFERSON, BRANT
JACK M. CHURCHILL, KAMLOOPS, B.C.
ELIZABETH CLOW
JOHN T. COOK, EDMONTON
JOHN T. COSTELLO, EDMONTON
GRAHAM S. CRAGG EDMONTON

MAX B. CRANDALL, PONCKA
ROBERT A. CRUIKSHANK, EDMONTON
JAMES R. CUTHBERTSON EDMONTON
RONDA M. DAHL, RAYMOND
FREDERICK W. DALBY, EDMONTON
RAY G. DAVIS, SEDGEWICK
CHARLES E. C. DAW, CALGARY
DONALD DAW CALGARY

THOMAS DEMKO, EDMONTON
EVELYN M. DENNIS, CALGARY
VERNON DENNIS, MEETING CREEK
OSWALD DeSANTIS, TRAIL B.C.
OTTO DEUTSCH, ALBERTA CREEK
WILLIAM A. DOLL, FAIRVIEW

MAN VS. ARTHROPOD

science

1st year

GRANT W. DOMINY, EDMONTON
NEVILLE F. DULMAGE, EDMONTON
HUGH BRIAN DUNFORD, SYLVAN LAKE
ERIKA DUSTERHOFT, LEDUC
ALAN EAGLESON, EDMONTON
DUNCAN C. ELLIOTT, HANNA
GLEN D. ELSTON, EDMONTON

VERNON M. ERICKSON, OLDS
FREDERICK W. L. EXHAM, EDMONTON
ANDREW FARMER, CLARESHOLM
GEORGE FENIAK, WARSPITE
JOSEPHINE FERGUSON, CADOMIN
GEORGE M. FINDLAY, EDMONTON
RAYMOND W. FLEMING, GRANDE PRAIRIE

GREGORY R. FORSYTH, CALGARY
CORINNE E. FRASER, EDMONTON
ISABELLA G. FRASER, EDMONTON
MANUEL W. FRIEDMAN, EDMONTON
LLOY K. FRITH, EDMONTON
GEORGE H. GIBB, RAYMOND
IRENE E. GLEN, EDMONTON

ALBERT J. GOODJOHN, CALGARY
BEN A. GREENFIELD, EDMONTON
HUGH R. G'REINER, EDMONTON
CLIFFORD L. GULLERSON, WAINWRIGHT
NORMAN A. HALE, NEW DAYTON
TEDDY HALUZA, EDMONTON
GORDON E. HARGREAVES, JASPER

JOHN W. HARVEY, EDMONTON
ALLAN S. HAY, EDMONTON
DONALD L. HAY, EDMONTON
HUGH HAY-ROE, EDMONTON
WILLIAM A. HAYNES, CRANBROOK, B.C.
HAROLD R. HAWES, CALGARY
CHARLES R. HEMPHILL, EDMONTON

RONALD G. HENBEST, EDMONTON
WILLIAM J. M. HENNING, EDMONTON
NORMAN E. HEWITT, BON ACCORD
GORDON K. HIGGINSON, EDMONTON
MAURICE A. HOLMES, EDMONTON
HENRY T. HOPKINS, BATTLEFORD, SASK.
MARGARET E. HOUGAN, EDMONTON

JAMES DONALD HOUSTON, EDMONTON
JULIA L. HRAPKO, SMOKY LAKE
WILLIAM M. HUMPHREYS, EDMONTON
J. DALE IMESON, LETHBRIDGE
HERBERT A. JACOBSON, OKOTOKS
FRANCIS H. JAMESON, BYEMOOR
DOUGLAS A. JAMIESON, EDMONTON

EDWARD W. JENNINGS, CALGARY
JACOB JANZEN, ROSEMARY
MITSURU KATAYAMA, EDMONTON
DONALD KENYLES, EDMONTON
VIVIAN M. KIRKPATRICK, EDMONTON
CONSTANTINE KOSOWAN, RED DEER
STEPHEN KRAYCHY, REDWATER

DENTIST'S DELIGHT

science

1st year

LORNE P. KROETCH, STROME
HARRY G. KROKOSH, EDMONTON
OREST A. KRUK, EDMONTON
MARSHALL KRYS, EDMONTON
WM. H. LAKEY, MEDICINE HAT
CLARK T. LEAVITT, FLENWOOD
DOUGLAS B. LEITCH, EDMONTON

CHARLES F. LAILEE HANNA
RAY E. LEPPARD, HANNA
JAMES LETTS, WESTLOCK
JAMES M. LEVY, EDMONTON
KENNETH N. LEWIS, ACADIA VALLEY
FRED LOBAY, SPEDDEN
ROBERT S. LOCKE, SASKATOON

MARJORIE L. LONG, WASECA
ALEXANDER M. LOVE, CALGARY
JOE LUKENCHUK, SLAWA
DORIS E. MABERLEY, CALGARY
DAVID M. MACKIE, FAIRVIEW
THOMAS H. MAGINLEY, CALGARY
LOUIS G. MANLIN OUCK LAKE

ROBERT D. MARBLE, LACOMBE
CECIL J. MARRIOTT, EDMONTON
DONALD R. MATHESON, EDMONTON
BENJAMIN E. METCALFE, LETHBRIDGE
HELEN R. MIGHT, EDMONTON
MARGARET MILLER
PHYLLIS M. MILLER, SCEPTRE, SASK.

ERIC M. MINOGUE, EDMONTON
GORDON K. MINTY, WINNIPEG
ADELINE MISKEW, MUNDARE
DOUGLAS G. MITCHELL, EDMONTON
FREDERICK E. MOORE, EDMONTON
KEN MOORE, CALGARY
DORIS J. MORISON, PONOKA

LEONARD A. MOTIUK, MUNDARE
DANA MURRAY, EDMONTON
FRANCES E. MURRAY, EDMONTON
KENNETH W. MURRAY
WILLIAM G. MURRAY, DRUMHELLER
WILLIAM M. MUSTARD, EDMONTON
WALLACE E. MYDLAND, HIGH RIVER

SHEILA McCULLY, MEDICINE HAT
JOHN A. MacDIARMID, EDMONTON
HUGH P. MacDONALD, EDMONTON
JOHN E. MacDONALD, EDMONTON
BRUCE E. MacDONELL, BEAVERLODGE
JOHN R. McGREGOR, EDMONTON
DONALD MacKINNON, EDMONTON

WM. A. McJANNETT, EDMONTON
MALCOLM A. MACKAY, EDMONTON
ALVIN H. McKENZIE, LETHBRIDGE
GORDON J. McKENZIE, BOWDEN
FREDERICK McKENZIE, CALGARY
RONALD S. MacLEAN, SEDGEWICK
IAN C. McLEOD, EDMONTON

SOPHS TAKE OVER

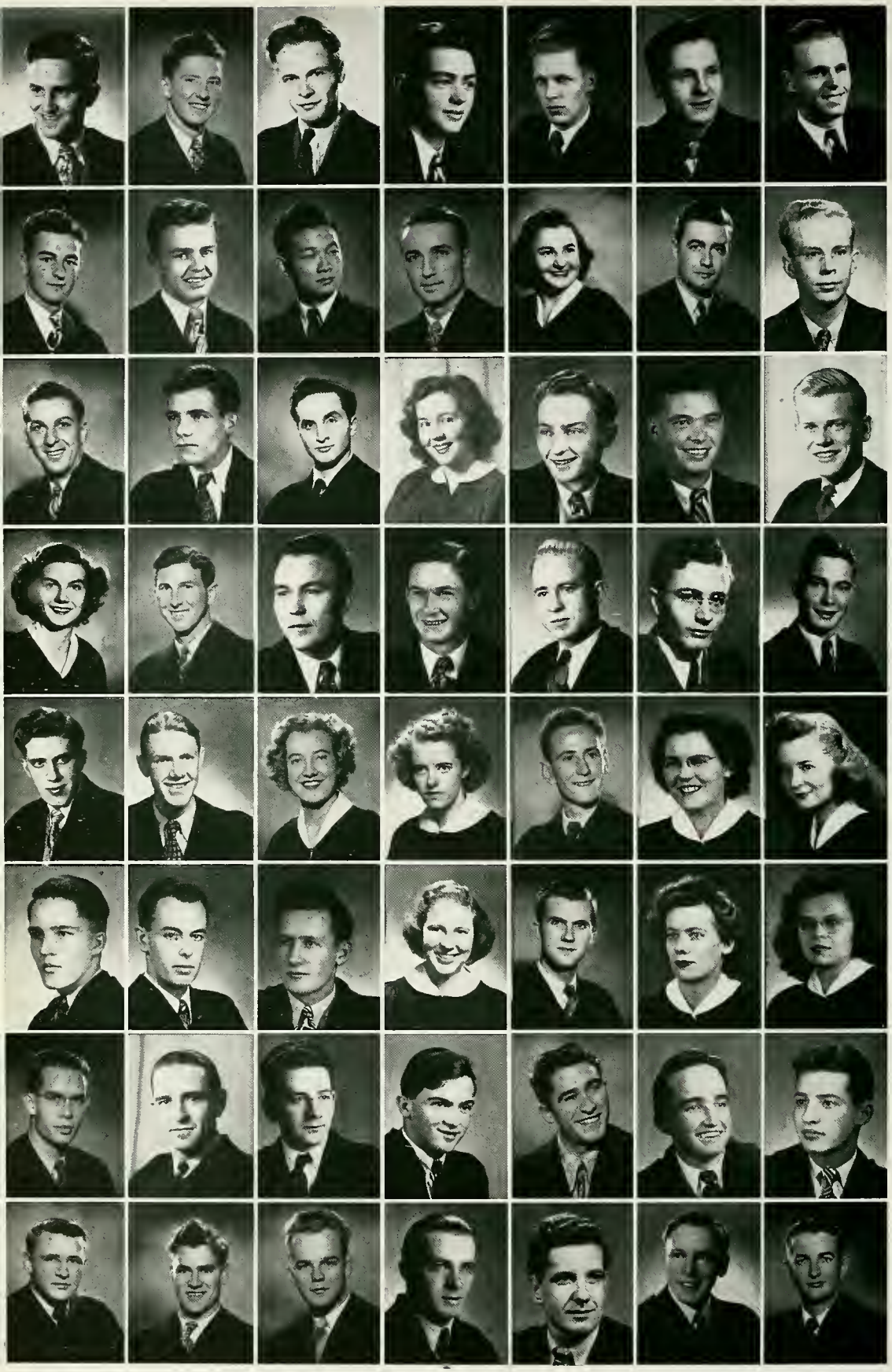

KENNETH R. MacLEOD, EDMONTON
JOHN W. McLUHAN, EDMONTON
JOHN F. McMORRAN, BINDLOSS
DALTON MacWILLIAMS, CALGARY
LEONARD RICHARD NEWBY, CALGARY
NICKOLAS STEPHEN NOVAKOWSKI, MUNDARE
TRON PETER NYHUS, EDMONTON

ROBERT H. O'CONNOR, EDMONTON
J. DENNIS OFRIM, CAMROSE
ALBERT OKAZAKI, CALGARY
PHILIP Z. ORZEL EDMONTON
DOROTHY M. OWER, EDMONTON
BARRY MILES PACKMAN, ONION LAKE
ROBERT G. PARK, LANGENBURG

ALLEN PARRY, CALGARY
WILLIS H. PARSONS, LETHBRIDGE
DAVID PEARLMAN, CALGARY
AMELIA PENCHUK, EDMONTON
FREDERICK PHILLIPS, CALGARY
MAURICE J. PICARD, EDMONTON
HAROLD E. PORTER, EDMONTON

LOIS PORTER, CALGARY
NORMAN K. PRESTON, MEDICINE HAT
FREDERICK D. READ, PROVOST
DEAN D. REAVIE, MEGAN, SASK.
HARVEY A. REIST, WETASKIWIN
WM. R. RICHARDS, EDMONTON
DOUGLAS RINGROSE, EDMONTON

WM. HARVEY ROBINSON, CALGARY
WM. H. ROLLANS, VIKING
NORMA W. RONN, CALGARY
MARGERY E. ROWBOTHAM, EDMONTON
RAYMOND RUDKIN, EDMONTON
JOY RUSSEL, RED DEER
NORMA V. RYAN, PINCHER CREEK

EUGENE SAKOWSKY, DERWENT
LILY O. SAMYCIA, RADWAY
JOHN C. SAUNDERS, EDMONTON
MARIE A. SCHWARZ, EDMONTON
GEO. W. SCHWINOT
MARILYN SEARS, NANTON
DOROTHY K. SHANER, EDMONTON

DONALD R. SHAW, CALGARY
ELDEN B. SHIELDS, EDMONTON
JOHN A. SHIELDS, EDMONTON
WALTER SHYDLOWSKI, EGREMONT
J. D. SIBLEY, CALGARY
WM. E. SIGURDSON, CHAUVIN
HAROLD SIMOVITCH, EDMONTON

WALTER E. SKASKOW, EDMONTON
JOSEPH T. SMITH, RAYMOND
ARTHUR E. SOVEREIGN, PEACE RIVER
LESTER R. SPACKMAN, STIRLING
ALEXANDER SPANOS, PRINCE ALBERT
SAMUEL L. STEEVES, SWALWALL
RONALD E. STEPHENS, HANNA

science

1st year

GLEN G. STEWART, CALGARY
JOHN B. STEWART, EDMONTON
NEIL J. STEWART, EDMONTON
GEO. W. STREET, OLDS
RALPH SUTHERLAND
ROBERT L. SUTHERLAND, EDMONTON

NORMAN SWAIL, EDMONTON
WM. TACIUK, CHIP LAKE
KATHLEEN TANNER, EDMONTON
ADELAINE I. TAYLOR, RED DEER
LAUGHLIN B. TAYLOR, RED DEER
CYRIL J. THOMAS, EDMONTON

ANDREW C. THOMPSON, CRAIGMYLE
GORDON TRAVIS, NATAL
MABEL M. WALLACE, MANOLA
CHARLOTTE E. WARD, MEANOOK
RAYMOND E. WETTER, KAVANAGH
ROBERT M. WEYMAN, EDMONTON

ROY WHITNEY, LANGDON
GILBERT R. WILLIAMS, EDMONTON
JOHN A. WINTERTON, MAPLE CREEK, SASK.
GORDON W. WORDIE, DIDSBURY
JOSEPH W. WOROBEC, EDMONTON
FREDERICK A. WOURNELL, EDMONTON

ROMAN L. YANDA, EDMONTON
CARL E. YOUNGREW, EDMONTON
GEORGE R. YOUNIE, EDMONTON
STEVE ZAHARICHUK

DONALD M. ADAMSON, EDMONTON
MARTIN L. ADAMSON, EDMONTON
HINDS AGNEW, CALGARY
GEORGE A. AINSCOUGH, LETHBRIDGE
ROBERT L. AIRTH, EDMONTON
BETTY L. ALLAN, EDMONTON

GEORGE E. ALLIN, EDMONTON
JOHN D. ALTON, LAMONT
NANCY S. ALTON, LAMONT
PETER ANDROSCHUK, EDMONTON
DONALD E. ARMSTRONG, NANTON
DORIS L. ASHLEY, ALIX

SHIRLEY ATKINSON, EDMONTON
THOMAS P. ATKINSON, EDMONTON
RALPH F. BAILEY, EDMONTON
ROBERT B. BAILEY, EDMONTON
MARY E. BAIN, EDMONTON
HUGH A. BAKER, EDMONTON

science

1st and 2nd years

MILTON V. BAKER, EDMONTON
W. NEIL BARNES, EDMONTON
NORMAN H. BARTLEY, EDMONTON
JOHN BASISTIUK, EDMONTON
ARTHUR D. BATES, CARDSTON
JOYCE E. BELLOWS, EDMONTON

STEWART B. BERTLES, EDMONTON
ALEXANDER J. BEVERIDGE, NORDEGG
CHARLES E. BEWELL, EDMONTON
ROBERT L. BIJOU, EDMONTON
SAMUEL T. BOORMAN, BLAIRMORE
DONALD M. BLACK, CALGARY

NORMAN BOYSE, CALGARY
BRIAN BRADY, EDMONTON
DAVID B. BULLOCK, TABER
JOHN T. BURTON, DRUMHELLER
WILLIAM B. CAIRNS, EDMONTON
PETER CARMICHAEL, EDMONTON

CECILIA J. CAVERHILL, LACOMBE
JAMES M. CHALMERS, EDMONTON
JOHN M. CHERNIWCHAN, WANSTAD
OLEH J. CHORNOPYSKY, HIGH PRAIRIE
PAUL E. CHRISTIANSEN, PONOKA
WILFRED C. CLENDENNING, LETHBRIDGE

CELIA H. COCKERAM, CALGARY
DUNCAN B. CODY, CEREAL
WILLIAM D. CONNOLLY, EDMONTON
CATHERINE R. CONROY, EDMONTON
JOHN W. COOPER, NANAIMO, B.C.
IVAN T. CORAN, CALGARY

DOUGLAS V. CORMACK, ALIX
MARGUERITE H. COUTTS, FORESTBURG
WILLIAM L. COX, MOOSE JAW
DONNA M. CROSS, EDMONTON
WESLEY E. CROWLE, CALGARY
JOHN A. CROWTHER, EDMONTON

I. MURRAY, CUNNINGHAM, EDMONTON
MONA E. DALEY, EDMONTON
DALE G. D'ARCY, EDMONTON
PIERRE F. D'ESTRUBE, VICTORIA, B.C.
MARY E. DICKSON, INNISFREE
ROSALIE M. DINZEY, CALGARY

RUSSELL A. DIXON, MEDICINE HAT
LEO D. DUMAINE, LEGAL
LILLIAN M. DUNN, CALGARY
J. W. GAERZEN
ROBERT H. ELLIOTT
HAROLD H. ENGLAND, RED DEER

UNWEPT, UNHONOURED AND UNSUNG

science

2nd year

JOHN J. ENGLISH, CALGARY
KENNETH R. ETZKORN, EDMONTON
JACK W. FAIR, CALGARY
ARTHUR FITZPATRICK, VULCAN
WILFRED J. FITZPATRICK, EDMONTON
GEORGE FONG, RED DEER

J. ELAINE FORBES, DRUMHELLER
NANCY E. FORBES, GRIMSHAW
FRANCES M. FORREST, CALGARY
DUANE H. FORSYTH, CARDSTON
DOUGLAS T. FRASER, CALGARY
GARTH FRYETT, VANCOUVER

LEO J. GANS, FAIRVIEW
ROGER V. GARIEPY, EDMONTON
ROBERT J. GARLAND, EDMONTON
JEANNE B. GAULD, EDMONTON
DONALD W. GEE, EDMONTON
KENNETH S. GEE, EDMONTON

JAMES A. GIBB, EDMONTON
PRICE J. GIBB, EDMONTON
MICHAEL R. GIBNEY, CALGARY
GORDON A. GIBSON, OYEN
MILTON R. GILCHRIST, EDMONTON
A. M. GILLIES, EDMONTON

GEORGE A. GILLIES, EDMONTON
WILLIAM M. GILMOUR, EDMONTON
ALBERT B. GINSBERG, CALGARY
LORNA D. GLEN, CALGARY
LEO GOELMAN, EDMONTON
RAY G. GOULD, EDMONTON

METRO. GUSHATY, SPRING CREEK
THOMAS A. HADDOW, EDMONTON
OLAF W. HAGEN, EDMONTON
THOMAS G. HALFORD, EDMONTON
FLORENCE HALINA, RANFURLY
GEORGE B. HANDFORD, INNISFAIL

GERALD W. HANKINS, CALGARY
JOHN A. HANTHO, CALGARY
THOMAS HARDIN, EDMONTON
JOHN H. HARDING, LOUGHEED
DONALD M. HARRIS, EDMONTON

C. BRUCE HATFIELD, CALGARY
FRANCIS E. HAUGHIAN, HERBERT, SASK.
GORDON A. HECK, STETTLER
ANNE S. HEIBERG, KINGMAN
HAROLD W. HELM, EDMONTON
DONALD H. HENDERSON, EDMONTON

BUY A HORSE!

JAMES D. HENDERSON, BLACK DIAMOND
HILLIARD C. HETHERINGTON, TABER
DONALD F. HICKS, EDMONTON
KENICHI K. HISAOKA, IRON SPRINGS
ROBERT HOARE, CALGARY
JOHN M. HOFMAN, BARONS

RODNEY K. HOLBROOK, EDMONTON
JOHN R. HUCKELL, EDMONTON
DONALD R. HORTON, VICTORIA, B.C.
ROBERT GORDON HURLBURT, EDMONTON
HELEN ISABEL HUSTON, MACLEOD
WALTER ILKIW, DERWENT

AILEEN J. IRWIN, CALGARY
DANIEL I. ISTVANFFY, EDMONTON
MAURICE R. JEGARD, EDMONTON
EUNICE K. JENKINS, CALGARY
ALBERT V. JOHNSON, EDMONTON

ROBERT V. JOHNSON, EDMONTON
GORDON S. JOHNSTONE, EDMONTON
DAVID L. JUDGE, EDMONTON
ROSELLE KATZ, EDMONTON
DONALD J. KELLY, EDMONTON
MORRIS KLIMOVE, EDMONTON

GEORGE KOSTASHUK, EDMONTON
EILEEN KOWALCHUK, WILLINGDON
ROBERT P. KROETSCH, HEISLER
HARRIS M. KROON, STANDARD
EDWARD J. C. KRYSKOW, EDMONTON
GORDON E. LAPP, EDMONTON

JOSEPH W. LENCUCHA, BLAIRMORE
STANLEY M. LESLEY, VICTORIA, B.C.
GORDON A. LESLIE, CALGARY
LLOYD R. LIPSETT, EDMONTON
DOUGLAS W. LOGAN, CALGARY
PAUL P. LOZERON, SEXSMITH

SIDNEY B. MAEROV, CALGARY
JOHN J. MAHONEY, CALGARY
ALEX. J. MAIR, CALGARY
JAMES E. MALLABONE, CANMORE
LAWRENCE MALLETT, EDMONTON
JOHN H. MARTIN, FAIRVIEW

I. JEAN MARTYN, CALGARY
JOHN T. MASON, EDMONTON
BRIAN E. MAXWELL, EDMONTON
PERCY A. MEIKLEJOHN, EDMONTON
J. A. MERKLEY, CALGARY
DONALD M. MILLER, EDMONTON

CHARLIE HOSKINS
AND
BOOK STORE STAFF

science

2nd year

KENELM C. MILLER, ELK POINT
LLOYD A. MILLER, GRANDE PRAIRIE
TEVIE H. MILLER, EDMONTON
JOHN A. MINCHIN, EDMONTON
ROBERT A. MITCHELL, CRANBROOK, B.C.
D. GEORGE MOLNAR, CALGARY

BERNICE MOORE, EDMONTON
DONALD W. MOORE, EDMONTON
JAMES W. MOORE, CALGARY
MARGARET K. MOORE, SEVEN PERSONS
ANGUS W. MORRISON, STETTLER
ALEXANDER GUS. MORRISON, PONOKA

ROBERT K. MORTIMER, OIDSBURY
EDWARD H. MOTTUS, EDMONTON
WALTER J. MUDRY, CALGARY
WILLIAM H. MULLOY, CALGARY
VINCENT J. MURPHY, CALGARY
FRANCES E. MURRAY, EDMONTON

RODERICK D. McBRIDE, EDMONTON
RICHARD J. McCAFFREY, DAYSLAND
ROBERT I. McCALLA, EDMONTON
GEORGE T. McCALLUM, MUNSON
HAZEL M. McCASKIE, CALGARY
FRED C. McCONNELL, DERWENT

EVELYN VERA McCORMICK, CLAIRMONT
DONALD McKECHNIE, EDMONTON
CHARLES F. McCULLAGH, CALGARY
R. DOUGLAS McCULLOUGH, EDMONTON
GLENN W. McCULLOUGH, EDMONTON
JAMES C. MacDONALD, MEDICINE HAT

RICHARD J. MacDONALD, EDMONTON
AUDREY McDONAUGH, WETASKIWIN
GEORGE H. McFARLANE, EDMONTON
HELEN McGREGOR, EDMONTON
CHARLES S. MacINTOSH, NELSON, B.C.
DONALD C. McKAY, EDMONTON

JAMES L. McKEEN, PENTICTON, B.C.
LIONEL E. McLEOD, WAINWRIGHT
WM. D. McLEOD, EDMONTON
CAREY G. MacRAE, EDMONTON
ASAEL LAWRENCE NELSON, CARDSTON
NORMAN ALLAN NELSON, EDMONTON

ARNE RUDOLPH NEILSON, STANDARD
GEORGINA SUSIE NISHIMOTO, OPAL
LLOYD HAROLD NORDLUND, KIMBERLEY, B.C.
FRED F. O'BRIEN, GRIMSHAW
RICHARD B. OLDAKER, CALGARY
MARGERY R. OLDSTEAD, STETTLER

CHARMED, I'M SURE

ALFRED E. PALLISTER, EDMONTON
LESLIE L. PALMER, RAYMOND
LUCILLE M. PARKS, TABER
DOUGLAS H. PARRY, EDMONTON
MARGARET G. PEARSON, ACME

DORIS T. PETERS, OLDS
GEORGE V. PETERSON, LETHBRIDGE
CHARLES A. PETRIE, EDMONTON
DONALD D. PHILLIPS, CALGARY
G. BARRY PIERCE, WHITE ROCK, B.C.
ANATOLE POUSHINSKY, EDMONTON

JOHN L. REGGIN, CALGARY
JEROME REYDA, BERWYN
JOHN A. REYNAR, FOREMOST
HENRY C. RHODES, BRANT
WILLIAM J. RIDDLE, EDMONTON
JOHN L. ROBINSON, VANCOUVER, B.C.

AUDREY D. ROE, CARDSTON
CARL H. ROLF, EDMONTON
JAMES A. ROPER, EDMONTON
ARTHUR L. ROWE, ACME
ALFRED RUDIN, EDMONTON
LOIS R. SCHOOLING, HUSSAR

NORMAN F. SCOTT, EDMONTON
RICHARD D. SCRAGG, EDMONTON
GORDON F. SCRUGGS, EDMONTON
JOHN R. SETTLE, EDMONTON
GORDON H. SHEPHERD, CALGARY

LLOYD W. SHEPPARD, MORNINGSIDE
RICHARD W. SHERBANIUK, VEGREVILLE
THEODOR R. SHNITKA, EDMONTON
DAVID H. SHOULDICE, CALGARY
SIMON J. SIGAL, CALGARY
KAZIE A. SILUCH, SEXSMITH

SETH M. SMELSTAD, CLARESHOLM
HARCOURT D. SMITH, CALGARY
VIOLET L. SOLLANYCH, EDMONTON
PAUL N. SOMERVILLE, VULCAN
BRIAN J. SPROULE, EDMONTON
RAYMOND F. STANLEY, EDMONTON

DONALD O. STEWART, RED DEER
MERVIN D. STEWART, ST. JOHN, N.B.
GRANT E STRATE, CARDSTON
HERBERT W. STRETTON, LETHBRIDGE
MAVIS V. STRONG, OLDS

95 PER CENT (Off the record)

science

2nd year

JOHN K. STURROCK, CALGARY
JAMES ERNEST TAYLOR, ATHABASCA
ROBERT N. TAYLOR, EDMONTON
CHARLES W. TEMPLETON, EDMONTON
WENDY TEVIOTDALE, EDMONTON

IRIS E. THOROGOOD, VICTORIA, B.C.
JOHN C. WARD, HYTHE
EDWARD WARSHAWSKI, MUNDARE
ALEX WASYLEWSKI, EDMONTON
ROBERT H. WATSON, CALGARY
DONALD A. WEBB, CALGARY

GORDON C. WELLS, CALGARY
ALFFED L. WHITEHEAD, CLARESHOLM
GEORGE D. WHITMORE, ORUMHELLER
NORMAN J. WIGHT, BASSANO
ROY W. WILES, EDMONTON
FLOYD G. WILLIAMS, FORT ASSINIBOINE

DONALD B. WILSON, GRANDE PRAIRIE
PATRICK T. WILSON, EDMONTON
A. O. (BUD) WILTZEN, TOFIELD
JOHN L. YAETS, EDMONTON
WILLIAM YUSAK, MUNDARE
ANNE R. ZORKO, MAGRATH

GEORGE HARDY, EDMONTON (ARTS)
CARL W. ANDERSON, BARONS
JEAN M. ANDERSON, EDMONTON
ALLEN J. BLAYNEY, HIGH RIVER
RAYMOND R. BROWN, KATHRYN

LORNA BOON, BANFF
JOHN HARVEY DAY, BARONS
ERIC COMER, PENHOLD
FRED C. CORNET-CHING, CALGARY
GERALD D. FASMAN, CALGARY
LEONARD H. GREENBERG, CALGARY

SEVERIN A. HEIBERG, KINGMAN
STEPHEN I. HNATKO, FREEDOM
ESER LIPSETT, EDMONTON
AGNES N. MacKENZIE, CALGARY
E. A. G. McLEAN, CALGARY
RUSSEL MELBY, CALGARY

JOYCE PERKINS, EDMONTON
MARION L. ROBERTS, CALGARY
FRED TERENTIUK, LETHBRIDGE
VIVIAN SUEY, VULCAN
HERBERT E. WAHL, NEW SEREPTA
GEORGINIA YULE, WETASKIWIN (ARTS)

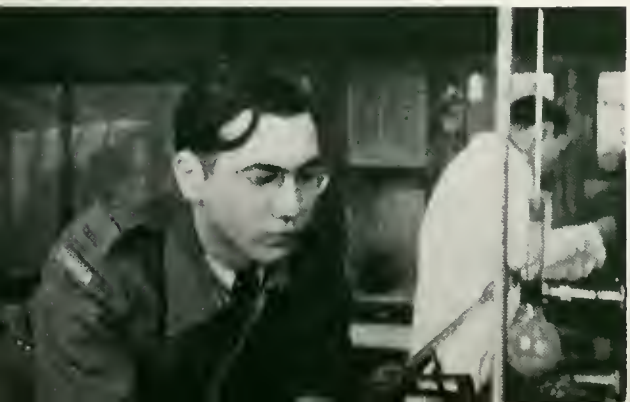

ANYTHING COULD HAPPEN

science

2nd and 3rd years

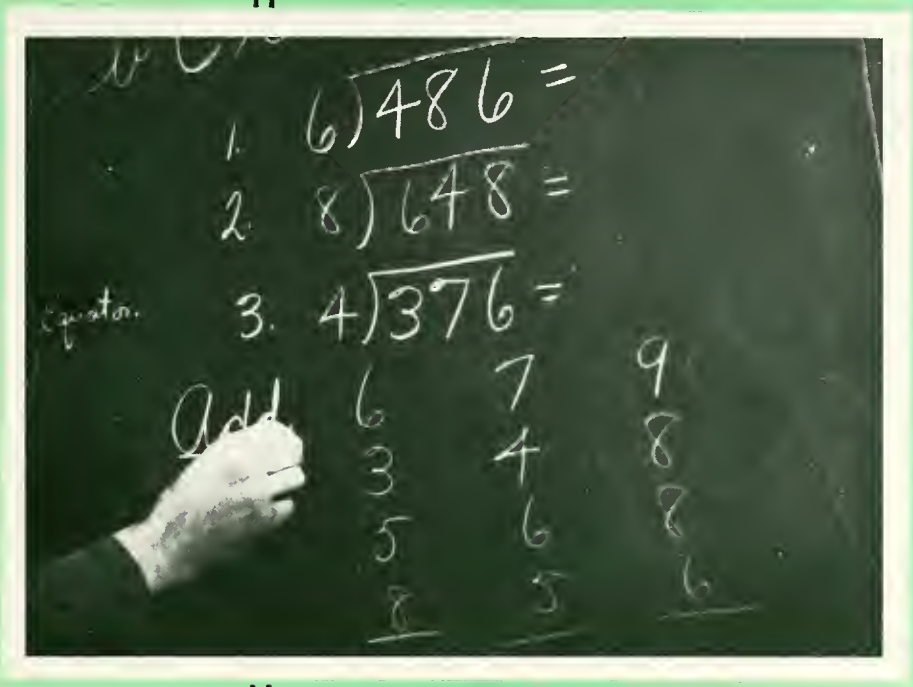

education

PHYLLIS AARBO, ELK POINT
ROSS K. ACHESON, OYEN
AMMON O. ACKROYD, CARDSTON
JOHN D. ALEXANDER, BREMNER
HERBERT H. ALLAN, CALGARY
MARGARET AMBLER, FURNESS, SASK.
ETHEL M. ANDERSON, CALMAR

NICK ANDRUSKI, BOYLE
MARCEL C. ASQUIN, DRUMHELLER
HELEN ATKINS, PEACE RIVER
CHARLES A. BAILEY, MEDICINE HAT
ARTHUR B. BAKER, BITTEN LAKE
PETER J. BARANYK, HEINSBURG
MICHAEL BARTMAN, VEGREVILLE

PERCY LEE BAXTER, WHITE COURT
GORDON K. BECKETT, PARADISE VALLEY
REGINALD BEERE, PINCHER CREEK
MARTIN BEREZANSKI, MYRNAM
ADRIAN D. BERRY, EDMONTON
LOUISE BEST, STONY PLAIN
DONALD BICKERDIKE, ARGENTEUIL, P.Q.

WILLIAM BROADFOOT, BASSANO
LOELLA BRODER, EDMONTON
WILLARD BROOKS, CARDSTON
ELROY BROSZ, MEDICINE HAT
CHARLES E. BURGE, RETLAW
BERLY BURROUGHS SUNNYBROOK
GRACE BUSSE, KILLAM

GERTRUDE BYRTUS, ATHABASCA
ADELAIDE CALVERT, VILNA
EDITH B. CARTER, NEW BRIGDEN
MICHAEL CHARUK VEGREVILLE
ALBERT CHISWELL, CARSTAIRS
NICK CHORAN, THORHILD
HARRY CHOMIK INNISFREE

GEORGE CHOPEY, HARDISTY
MARY CHORNEY, WASKATENAU
HAROLD CHRISTENSEN STANDARD
DOREEN M. CHRISTIAN, MCLENNAN
WALTER CHYKERDA, RADWAY
GEORGE R. CLARK, WASKATENAU
THOMAS J. CLARKE, CLUNY

ELSIE J. COCKROFT, EDMONTON
ELAINE J. COLLINS, EDSON
MARGARET A. COOPER, ASHMOUNT
WALTER M. COOPER, ASHMOUNT
JEANNE A. COUILLARD LAFOND
ROBERT S. COWDEN, EDMONTON
PHILIP J. COX, EDMONTON

HARRIETT CROSSMAN, RED DEER
JOHN CZAR, WARWICK
MICHAEL A. D'ANDREA, LETHBRIDGE
HELEN DANYLUIK, ELK POINT
JEAN DARGAVEL, EDMONTON
LOIS DARKES, HARDISTY
JEAN DAVIDSON, EDMONTON

JOE'S PANCHOS

education

1st year

DANIEL J. DAVIES, LETHBRIDGE
GORDON F. DAVIES, EDMONTON
ISABELLE M. DAVIES, CRESTON, B.C.
JAMES B. DAVIES, RAOWAY
MARY A. DAVIES, HILL SPRING
RICHARD DAVIS, EDMONTON
GRANT C. DeFRAINE, EDMONTON

MARY DELANSKI, HILLCREST
EUGENE DEPUTAT, TWO HILLS
LAURENT DESPINS, CALGARY
DOROTHY DEVOLDER, MORINVILLE
JUNE M. DILLON, EDMONTON
ROSE DOLINKO, EDMONTON
MILDRED DOMONEY, EDMONTON

JOHN H. DONEY, BRANT
AGNES DOYLE, CLANDONALD
CLIFFORD DRIVER, KITSCOTY
TOFEN DUBLANKO, CALMAR
JOHN E. DUCHAK, VIMY
FRED DUMONT, GIROUXVILLE
JOYCE D. EASTON

WESLEY EDDY, PEACE RIVER
GEORGE W. ELASCHUK, SMOKEY LAKE
ERNEST ELKINS, CALGARY
DOROTHY ANN ELNISKI, EDMONTON
JOHN W. ENO, DRUMHELLER
DOREEN EXLEY, CALGARY
MIKE FEDORAK, WILLINGDON

ANDREW FERENCE, KIRRIEMUIR
JANET FICHT, SWIFT CURRENT
JACK B. FISHER, EDMONTON
JOE B. FISHER EDMONTON
JOHN A. FORBES, DRUMHELLER
MILLARD L. FOSTER, PEACE RIVER
HAROLD FOWLER, WASKATENAU

KENNETH J. FRASER, CALGARY
AMY O. GEE, TURNER VALLEY
JAMES M. GIBSON, HARDISTY
ELMER S. GISH, STETTLER
HELEN J. GLASER, ROSALIND
GERMAINE GODBOUT, FORT SASKATCHEWAN
JEAN E. GOODWIN, PONOKA

ALEXANDER W. GORDEY, SPEDEN
WILLIAM J. GORDON, CALGARY
CLARENCE E. GOURLAY, CALGARY
PEGGY A. GRANT, ROCKY MOUNTAIN HOUSE
LAVERNE GREENE, CARMANGAY
JOHN GROTSKI, BONNYVILLE
BENJAMIN HALBERT, ROSEDALE

JOHN HAMMOND, EDMONTON
RUTH E. HANEY, PICTURE BUTTE
NICK HAUCA, HAIRY HILL
NETTY HAWRYLIAK, SPEDEN
JEANETTE HEFFREN, RIBSTONE
LOUISE HEIDECKER, FEDERAL
SHIRLEY HEMPHILL, BRUCE

TRI DELTS

HAZEL HENHEFFER, RADVILLE, SASK.
AUDREY G. HERD, EDMONTON
JOSEPHINE HEWKO, MUNDARE
BETTY C. HOAR, PONOKA
ERNEST D. HODGSON, EDMONTON
ALBERT E. HOLMES, LETHBRIDGE
ARNOLD W. HOLMES, CARSTAIRS

H. S. HOLOWAYCHUK, SMOKY LAKE
FRANK J. HOLUBOWICH, FEDORAH
KATHLEEN HORNER, HESPARO
KOST HREHIRCHUK, CHIPMAN
ANN HRYNIW, ST. MICHAEL
WILLIAM HURLBURT, FORT SASKATCHEWAN
MARIAN HUTCHINSON, MARWAYNE

LESTER E. INMAN, CLUNY
JOY R. INNES, SEDGEWICK
GENEVIEVE IRVINE, CARMICHAEL, SASK.
HUBERT J. IRVING, EDMONTON
MARIAN E. IRWIN, WETASKIWIN
CHARLES E. JAMIESON, EDMONTON
CLARENCE JEVNE, WETASKIWIN

EIRA T. JONES, CLARESHOLM
JUNE R. JUSTIN, PONOKA
PAUL KARASHOWSKY, NORDEGG
EDWARD W. KEMP, EDMONTON
KARL H. KEMP, MILLET
ROMEO KENEL, EDMONTON
MARY A. KENNEDY, RED DEER

JOHN KIRKCONNELL, FRANK
NICK KITT, MYRNAM
ANNIE KOCHAN, RADWAY
JOSEPHINE K KOLISNIAK, EDMONTON
TONY KORBIE, EDMONTON
HARRY KREWAY, MORINVILLE
PETER K. KULBA, MUNDARE

ALEX KURYLO, EDMONTON
FRED KURYLO, EDMONTON
ARMIN KUTZNER, MILLET
ROLAND A. LAMBERT, LEDUC
THELMA LARSON, PROVOST
BARBARA M. LEARD, DELBURNE
DANIEL H. LEFEBVRE, EDMONTON

ALEX LEONTY, SHALKA
RUSSELL LESKIW, SPEDDEN
MARY UNA LEWIS, EDMONTON
MARY LOFTUS, ELK POINT
DOUGLAS B. LORD, VULCAN
MARIAN O. LORING, PEACE RIVER
JOHN A. LOVE, CALGARY
FLOYD LUDWICK, MORECAMBE

NICK LUPASCHUK, ANDREW
AGNES LYNASS, CALGARY
NICHOLAS LYNKOWSKI, MYRNAM
BERTA B. MACKLIN, ELMSDALE
SIDNEY Z. MACKLIN, RANFURLY
WADE M. MAGRUM, PEACE RIVER
CECILE MAILLOUX, ST. PAUL

STUDYING IS FUN!

education

1st year

JOHN P. MARSHALL, EDSON
KATHLEEN MARSHALL, CASTOR
ANNA MARTINEK, ST. PAUL
CLAIR MEDD, MOON LAKE
WALTER T. MELNYK, GRASSLAND
EILEEN MEYER, CLOVER BAR
MARIE MEYER

LENORA MICHELOT, ST. ALBERT
BETTY MIDDLETON, MORINVILLE
RUTH A. MILTON, PEACE RIVER
POLLY MISIEWICH, ASHMOUNT
ORVAL C. MIX, VULCAN
ILA MOEN, TOFIELD
DELLA J. MOORE, FRENCHMAN BUTTE, SASK

DENISE MORET, EDMONTON
RUBY J. MORRIS, HARDISTY
GWEN M. MORRISON, AIRDRIE
WILLIAM MOYSA, EDMONTON
THOMAS H. MURRAY, EDMONTON
ROBERT B. McCAIG, WASKATENAU
RALPH L. McCALL, RUMSEY

SHIRLEY McCARROLL, DAYSLAND
JOHN H. McCLURE, OHATON
ELEANOR MacDERMID, DRUMHELLER
DONALD A. MacDONALD, EDMONTON
ERIC J. MacDONALD, EDMONTON
ARTHUR F. MacKENZIE, TORONTO
IRENE E. McLEOD, MANNVILLE

NORMAN H. McRAE, CORONATION
MARIAN S. McROBERTS, CALGARY
WILLIAM NACIUK, MANNVILLE
ANNA NAHAIOWSKI, THORHILD
NADENE NIELSON, CARDSTON
ALICE M. NOWICKI, CLUNY
WARREN L. OGILVIE, EDMONTON

NATHAN J. O'HARE, EMPRESS
ALBERT O. OLSEN, EDMONTON
STEPHEN ORLESKI, KALELAND
MARK ORYDZUK, UKALTA
AVILA L. PAGE, WAINWRIGHT
HELENA PANKOW, WHITELAW
ELAIN M. PARKER, WASKATENAU

ELSIE PARTON, WESTLOCK
CECIL C. PATON, EDMONTON
ELVA PEARSON, EDMONTON
MARY PELAK, COLINTON
DORIS PETERSON, CAMROSE
EUNICE PETERSON, RED DEER
FRANK W. PETERSON, ROSEDALE

WILLIAM PETRUSEK, VILNA
VELMA PODULSKY, BEZANSON
HERBERT PRITCHARD, CALGARY
FRANCIS B. RAMSDEN, WEMBLEY
EDWIN A. READ, GLENWOODVILLE
JEAN M. REID, VERMILLION
RONALD L. RHINE, OKOTOKS

AND DID YOU HEAR THE ONE ABOUT . . .

GORDON W. RIES, SPRUCE GROVE
ALBERTA ROBB, ROBB
EUNICE H. ROBERTSON, CALGARY
MARIE T. ROSTAING, OHATON
ESTHER RUBIN, EDMONTON
ROSALIE RUBIN, EDMONTON
CAROLINE RUDKO, WASKATENAU

JEAN RUDKO, PENO
CECELIA SELANSKY, LETHBRIDGE
HELEN SANDULAK, BELLEVUE
MARJORIE SARTOR, EDMONTON
RONALD SAUDER, BON ACCORD
LENORA SAUVE., LACOMBE
JOSEPHINE SAWCHUK, MUNDARE

ALMA SCHEIDEMAN, DUFFIELD
DOREEN SCHULTZ, SPRUCE GROVE
ELEANOR SEGAR, CALGARY
WILLIAM SEMOTIUK, EDMONTON
STEVEN SEREDIAK, EDMONTON
HAROLD SHARLOW, WETASKIWIN
JOSEPHINE SHARPE, GRANDE PRAIRIE

JEAN C. SHEEHAN, CLAIRMONT
THELMA SHEFFIELD, CARDSTON
WILLIAM SHEWCHUCK, WHITFORD
WILLIAM A. SHUPENIA CHIPMAN
VICTOR SCHYMANSKI, DELPH
FRANK M. SHYMKO, TWO HILLS
LYDIA SIDJAK, FLEET

EVELYN F. SILK, EDMONTON
EDWARD SIMBALIST, EDMONTON
HOWARD SINGLETON, EDMONTON
JOHN SKAKUN, TWO HILLS
JUNE E. SMART, BRUDERHEIM
LILIAN A. SMART, BRUDERHEIM
PETER SMART, MANNVILLE

CLEON V. SMITH, GLENWOOD
FRANKLIN H. SMITH, RAYMOND
JOHN B. SMITH, TALBOT
MARY ANN SMITH, HILL SPRING
ROBERT W. SMITH, EDMONTON
WILLIAM SOPORICH, HILLCREST
GEORGE SPAK, ROYAL PARK

JENNIE STEMNASCHUK, SPEDEN
FRED STEPHENSON, CLOVER BAR
SABINKA STASZEWSKI
JOANNA STEWART, CAMROSE
ELIZABETH STINSON, TOFIELD
ELINOR K. STOLEE, CAMROSE
BERTRUM J. STRAIN, NEMISKAM

DANIEL W. SULLIVAN, NEMISKAM
RUTH SUTHERLAND, DEBOLT
JOE SYWENKY, VERMILION
JOHN E. TAYLOR, VERMILION
THEODORE TETREAU, EDMONTON
BERNICE THYNE, EDMONTON
WILLIAM TICHKOWSKY, STAR

AN IMPOSING STRUCTURE

education

1st year

SYLIA TILLARD, EDMONTON
N. TKACHUK, HEMLIN
VIRGINIA TORSTENSEN, MILLET
RICHARD L. TRAVIS, ST. PAUL
WILMA TRELEAVEN, NEW NORWAY
JOSEPH TROFIMUK, CALMAR

ELIZABETH M. TYNER, WILLOWLEA
JAMES R. TWA, TALBOT
CHARLES TYMACHUK, TWO HILLS
HARRY M. UNIAT, INNISFREE
EILEEN VAN ALSTYNE, TELFOROVILLE
LOUIS P. VOGHELL, EDMONTON

MARJORIE WALKER, SALT PRAIRIE
STEVE WARMAN, BLACKFOOT
VERA M. WALTERS, EDMONTON
HELEN A. WELDON, ATHABASCA
ERNA WELK, TOMAHAWK
SHIRLEY WELLAR, EDMONTON

NICHOLAS WENGRENIUK, GUNN
AMELIA J. WERBISKY, EDMONTON
TORY WESTERMARK
WESLEY WETTER, FLEET
VERN L. WHEELER, CARDSTON
STANLEY B. WHITBREAD, CALGARY

ORAN P. WHITNEY, RED DEER
ALBERT J. WILKIE, EDMONTON
MARGUERITE WILSON, VIMY
THOMAS WORBETS, VILNA
JACK R. WRIGHT, EDMONTON
RUTH E. WRIGHT, LACOMBE

WYSOCKIE, DERWENT
ARTHUR D. YATES
CLARENCE E. YEOMANS, BLACKIE
PHYLIS M. YOUNG, EDMONTON
RUSSELL R. YOUNG, EDMONTON
JOSEPHINE YURKIW, RADWAY

NICHOLAS, YURKIW, RADWAY

SECOND YEAR EDUCATION

JOHN W. ACHTYMICHUK, EDMONTON
EMMA L. ANCIEN, LOUSANA
ROBERT D. ARMSTRONG, EDMONTON
WARREN S. BAILEY, ALSASK, SASK.

JAMES T. BALLANTYNE, VICTORIA, B.C.
C. C. BARRY, STROME
CLIFFORD S. BAWDEN, KINSELLA
PAUL BECKETT, CARLOS
FRED P. BEGORAY, REDWATER
CLAIRE M. BONNELL, EDMONTON

SINCLAIR, LAW 2

education

1st and 2nd years

BRUCE C. BOWEN, CALGARY
EARL S. BRABBINS, FORT SASKATCHEWAN
JOHN D. BRACCO, EDMONTON
GEORGE (BILL) BROWN, EDMONTON
JOAN E. BYE, KYLE, SASK.
ALBERT E. CAHOON, CARDSTON

MARY K. CAMPBELL LETHBRIDGE
RICHARD H. CANNIFF, PROVOST
EDITH J. CARDIFF, BONACCORD
MERRON CHORNEY, RANFURLY
MARGARET M. COATES, MILK RIVER

GWYN COOK, EDMONTON
MARY V. COX, PINCHER CREEK
THOMAS G. DAVIES, HILLSPRING
DONALD J. DUFF, CALGARY
JOHN L. ELIASON, WEBB, SASK.
DAVID T. ELLIS, EDMONTON

CELIA P. EVANS, INNISFAIL
GEORGE G. FAREWELL, EDMONTON
JOHN S. FAREWELL, EDMONTON
VIRGINIA FARMER, CLARESHOLM
ZELLA L. FERGUSON, AMISK
ROSE FEWCHUK, EDMONTON

ETHEL M. FILDES, SPIRIT RIVER
JOSEPH T. FINK, FALUN
K. WAYNE FRENCH, DINANT
MARGARET P. GANS, FAIRVIEW
CHARLES M. GAUTHIER, EDMONTON
EMERY GRUNINGER, SUNNY BROOK

MARGARET GUILD, STROME
PATRICIA L. GUTTERIDGE, EDMONTON
HARVEY E. HAIDUK, PLAIN LAKE
LENA HALLDORSON, HIGH RIVER
THOMAS H. HANSON, OLDS
ANDREW G. HARCOURT, EDMONTON

YVONNE P. HARRISON, PEACE RIVER
ROBERT E. HENLEY, VEGREVILLE
LORNA G. HENNESSY, TOFIELD
CALDON M. HILL, TABER
RUTH M. HILL, LESLIEVILLE
EDWARD J. HOLLICK, TWO HILLS

NICHOLAS HRYNYK, EDMONTON
DOROTHY HUSBAND, EDMONTON
GLENNA R. HUTCHINGS, EDMONTON
LOIS JACKSON, WETASKIWIN
LENA JOHNSON, EDMONTON

THE YOUNG LADY WINS A RADIO

education

2nd year

GEORGE JONES, WETASKIWIN
CLARENCE E. KILLEEN, EDMONTON
ETHEL M. KING, CALGARY
BETTY J. KLINCK, DIOSBURY
ERIC H. KNIGHT, CALGARY
MARY KOMHYR, SPEDDEN

GLORIA KUPCHENKO, WARSPITE
MURIEL F. KYLE, EDMONTON
MAURICE J. LaBRIE, BROCKET
MARY I. LANGDALE, MAYERTHORPE
ANNA L. LARSON, RETLAW
ROLAND H. LEFEBVRE, EDMONTON

MARY F. LESKIW, DERWENT
LLOYD F. LINDBERG, EDMONTON
GRANT MATKIN, CARDSTON
CLAUDE A. MAY, EDMONTON
JOHN MAZUREK, CHIPMAN
BARRY A. MILLS, EDMONTON

HUGH K. MONTGOMERY, EDMONTON
GLADYS E. MOREN, ELK POINT
ELLEN M. L. MOREN, ELK POINT
JOHN A. H. MORRIS, EDMONTON
ELLEN M. MORTENSON, KELSEY
RODERICK J. McALPINE, EDMONTON

FRANCES McCONNELL, MILLET
NORMA E. MacDONALD, EDMONTON
JOHN D. McFETRIDGE, CONSORT
GWEN E. McGREGOR, EDMONTON
ALBERT E. NELSON, LACOMBE
LEONARD D. NELSON, WRENTHAM

HARRY E. NEWSOM, LACOMBE
LOIS P. NICHOLS, BLACK DIAMOND
WILHELMINA L. NIZIOL, EDMONTON
EDITH I. OLSON, VULCAN
CATHERINE OVIATT, CLARESHOLM
JOSEPHINE PASKWEYAK, HAMLIN

MORRIS J. PAULSON, MEDICINE HAT
GORDON PEACOCK, PIBROCH
JACK PERRY, EDMONTON
ANN J. PROKOPUIK, TWO HILLS
JEAN PURCELL, BRENTWOOD
GUY RABOUD, EDMONTON

COLIN J. RAMSEY, CALGARY
DOROTHY REID, PONOKA
FLORENCE M. RIDLEY, BLACKIE
MARGARET L. ROBERTS, GRANDE PRAIRIE
PETER M. ROBERTS, LETHBRIDGE
THEODORE J. SAWCHUK, EDMONTON

TEATOTALLERS

THEODORE H. SCHMIDT, EDMONTON
MIRIAM E. SEALE, TOFIELD
MILDRED J. SIGSWORTH, EDMONTON
LLOYD F. SILLS, EDMONTON
STANLEY J. SKIRROW, EDMONTON
STANLEY S. ROBERTS, EDMONTON

WALTER H. ROWLEY, ACME
METRO W. RUDIAK, SMOKY LAKE
OREST D. RUDKO, WASKATENAU
ENID S. SAUDER, BON ACCORD
ETHEL I. SAUNDERS, FLEET
HUBERT M. SMITH, EDMONTON

MURRAY F. SMITH, EDMONTON
MARY I. SNEDDON, BONNYVILLE
LAURA STEVENS, EDMONTON
DURENE SNOW, RAYMOND
O. STANLEY SWAREN, EDMONTON
THOMAS A. TARIO, MICHICHI

JOHN B. TAYLOR, EDMONTON
ROY A. TAYLOR BLUFFTON
PETER THOMAS, EDMONTON
WM. LLOYD THOMPSON, EDMONTON
THOMAS D. THORSON, EDMONTON
GEORGE A. TINGLEY, HOPEWELL HILL

KENNETH J. TORRANCE, EDMONTON
LAURA M. TOWNSEND, GADSBY
WANDA TURNER, ORION
LLOYD B. URDAL, ARMADA
DORIS A. WEINHEIMER, WELLING
JAMES A. WHITELAW, CALGARY

DOROTHY F. WILDE, WELLING
MARIE CECILE WILFART, FENN
CAROL WILLIAMS, ,EDMONTON
DOROTHY E. WILLIAMS, MEDICINE HAT
ELVA WOOD, CAYLEY
E. MERLE WOODS, CAMROSE

LORNA E. WRIGHT, EDMONTON
CARL A. YOUNG, STIRLING
JOHN YUSEP, EDMONTON
JOHN ZUROWSKY, THORHILD
GEORGE ZYTARUK, NORTH KUTZMAN

MARIE NORRIS, CALGARY

NON-GRADUATING SENIORS

PAULINE E. ARNETT, EDMONTON
R. RETA ASH, COLEMAN
SHEILA M. CARY, STETTLER
HAROLD B. CASSAN, HOPE, B.C.
JOHN E. CHEAL CALGARY

education

2nd and 3rd years

BARBARA F. DAVIDSON, EDMONTON
JEAN L. DIXON, SASKATCHEWAN
KENNETH J. ELVES, EDMONTON
ARTHUR EVANS, DIDSBURY
GERALDINE FARMER, CLARESHOLM
BERTHOLD FIGUR, INNISFREE

Y. B. GRIFFIN, CHAMPION
EMERY GRUNINGER, SUNNY BROOK
W. HENDERICKSON, CALGARY
FLOYD HENHEFFER, RADVILLE, SASK.
A. E. HOHOL, TWO HILLS
FRANK W. HOSKYN, VULCAN

HUGH S. KENT, MARWAYNE
E. E. KOROLUK, VERMILION
S. KREZANOSKI, MUNDARE
G. A. LEWIS, CAMROSE
J. J. LUKENCHUK, SLAWA
MRS. ROSE MADSEN

JEAN E. MARR, PINCHER CREEK
ELSIE M. McFARLAND, TWIN BUTTE
JEAN W. McGILLIS, MORINVILLE
VINCENT J. MALONEY, EDMONTON
WILLIAM R. MORRIS, MEDICINE HAT
ROGER G. MOTUT, EDMONTON

GLADYS NORDTORP, CAMROSE
LOVELL PATMORE, OLDS
SAMUEL E. POLLOCK, RED DEER
EDWARD RAITZ, CANMORE
PAUL RITCHIE, MUNDARE
JAMES M. ROSBOROUGH, STETTLER

GLYN W. ROBERTS, EDMONTON
D. A. ROSE, EDMONTON
MILDRED ROSENBERGER, EDMONTON
ROBERT ROUTLEDGE, EDMONTON
MELVIN T. SILLITO, EDMONTON
GRANT B. SMITH, EDMONTON

SOLVEIG STEFFENSEN, IRMA
DOUGLAS J. STIRLING, TABER
PHILIP UNIAT, INNISFREE
YVETTE G. VIENS, FAKHER
R. B. WALLS, EDMONTON
R. M. WADSON, RED DEER

KATHERINE WINARSKI, EDMONTON
FRED E. WORGER, CALGARY
JAMES H. WOOD, EDMONTON
MORRIS G. YAWORSKY, WINDSOR, ONT.
CLARENCE A. WEEKES, EDMONTON
FLOYD WILCOX, CALGARY

HAJASH MONOPOLIZES

education

non-graduating seniors

medicine and dentistry

T. A ALEXANDER, NANTON
L. E. AMONSON, EDMONTON
H. S. BAKER, EDMONTON
G. E. BARKER, GLENBORA
M. K. BAUMAN, INNISFAIL
BEN A. BISHOP, ALSASK, SASK.

JOHN M. CALVERT, BIGGER, SASK.
DALTON DEABRICK, DIDSBURY
WARREN DENNIS, EDMONTON
JOHN EBY, BATTLEFORD, SASK.
REX EHLERT, RAYMOND
JACK GEDDES, MILESTONE

KENNETH GEIS, BARRHEAD
SINCLAIR GEROLAMY, ROCANVILLE
ALAN GRAY, LETHBRIDGE
ROBERT GRAY, NUT MOUNTAIN, SASK.
H. A. GRIMSRUD, WEMBLEY
LOUIS HAGUE, EDMONTON

JOHN HARMS, ARBUTHNOT, SASK.
WILBERT HEWITT, UNITY, SASK.
ROSS KETTYLS, EDMONTON
VICTOR KUZYK, INNISFREE
REED LAMB, EDMONTON
JACK LEWIS, VANCOUVER, B.C.

GUSTAVE LINDSKOOG, EDMONTON
BRUCE LOW, EDMONTON
H. L. MATKIN, CARDSTON
K. L. MOYSEY, ESTON, SASK.
BRUCE MacKENZIE STETTLER
WALTER MacMILLAN, EDMONTON

RICHARD McCLELLAND, HERBERT, SASK.
CAMERON McCUNE, DRUMHELLER
ALEX McGREGOR, REGINA, SASK.
GEORGE McIVER, WOOLSEY, SASK.
GORDON McMURRAY, EDMONTON

GEORGE PEARCE, EDMONTON
RALPH ROWE, EDMONTON
WILLIAM SIMPSON, EDMONTON
ALBERT WILLIAM SOKOLOFSKE, MEDICINE HAT

WHY MOTHERS GO GRAY

dentistry

1st year

WILLIAM STEIN, KENTVILLE, MAN.
DONALD STRATTON, CHILLIWACK, B.C.
GORDON SWANN, CALGARY
ROBERT VAN ALSTINE, EDMONTON
ALEXANDER WALLACE, VANCOUVER, B.C.
LEON WENDT, EDMONTON

FRED WIHAK, MELVILLE, SASK.
DOUGLAS N. ALLEN, RAYMOND
JOHN YOUNG, NELSON, B.C.
IRWIN ZACHARIAS, FISKE, SASK.

SECOND YEAR DENT.

DOUGLAS A. ANDERSON, OCEAN FALLS, B.C.

WALTER BATIUK, EDMONTON
KAY A. BURNHAM, CARDSTON
HENRY DEERING, ESTUARY, SASK.
LORIN F. HARRISON, JASPER
JOSEPH J. HOCHHAUSEN, PROVOST
ALFRED KONESKY, VANCOUVER, B.C.

HARLEY J. LARGE, YORKTON, SASK.
ALAN A. MILLER, ABBOTSFORD B.C.
MAYNARD W. McCUNE, KELOWNA, B.C.
CHALMERS T. McNICHOL, HIGH RIVER
LEON RICHARDSON, EDMONTON
JOHN B. ROSEBOROUGH, PORT ALBERNI, B.C.

ROYAL C. SILLS, EDMONTON
LAWRENCE SOLOWAY, WINNIPEG, MAN.
ROBERT W. STEWART, EDMONTON
GEORGE E. WINDSOR, KAMSACK, SASK.
TOM O. WITBECK, RAYMOND
CYRIL G. WORTS, REDCLIFF

THIRD YEAR DENT

GORDON F. ANDERSON, RAYMOND
VAN E. CHRISTOU, LETHBRIDGE
ALFIE W. DION, CUT KNIFE, SASK.

LLOYD N. KJORVEN, CABRI
SAMUEL J. MARTENS, MAIN CENTRE
FRANCIS W. McGOEY, ROSETOWN
RONALD PAYMENT, RAYMORE
GORDON R. ROBERTSON, EDMONTON
ALEC SLOVINSKY

JULIAN A. THORSNESS, PRINCE GEORGE
MAC G. STRELIOFF, CANORA, SASK.
ALBERT R. URSCHEL, GRENFELL, SASK.

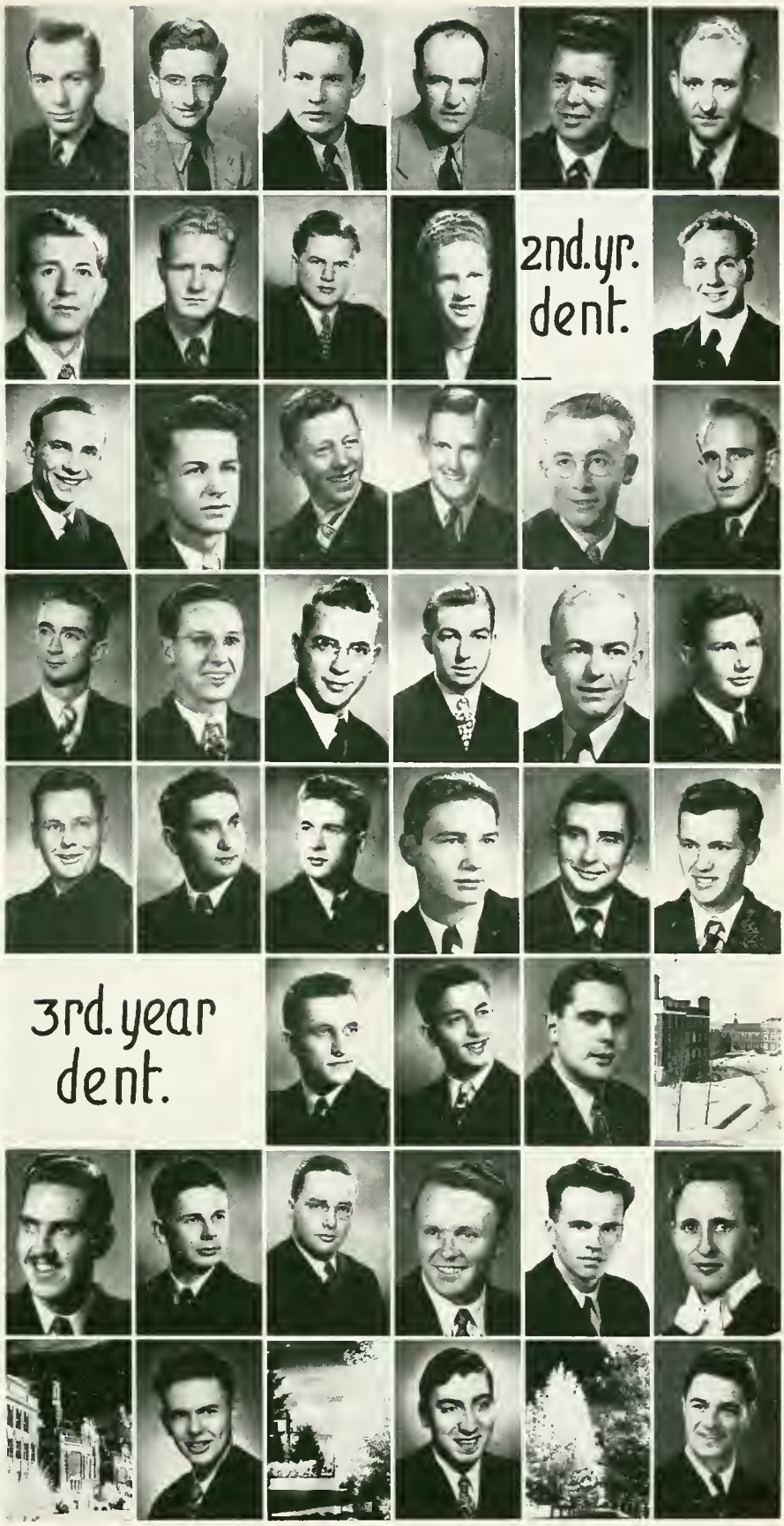

LORD HIGH MUCKY MUCK

dentistry

1st, 2nd and 3rd years

ERWYN N. BISSELL, HIGH PRAIRIE
ERNEST N. BOETTCHER, EDMONTON
WILLIAM T. BOYAR, RED DEER
KEITH N. BRYANT, RED DEER
ROY F. CLARK, EDMONTON
ALLAN M. EDWARDS, THREE HILLS

WILLIAM L. ESDALE, CALGARY
GERALD EVANS, VANCOUVER, B.C.
AMY FONG, EDMONTON
CHARLES J. GARDEN, CALGARY
F. GORDON GORE-HICKMAN, CALGARY

DOUGLAS A. GREENOUGH, EDMONTON
IAN M. GUNN, CALGARY
HAZEN W. HANKINSON, PRINCE RUPERT
D. ALEX HOLLEY, TRAIL, B.C.
NORMAN A. HOVAN, MILK RIVER
ALICE K. KJOS, CADOGAN

D. MELVIN KREUTZ, EDMONTON
BURNS J. LARSON, RAYMOND
IRVING LERNER, EDMONTON
MELDRUM LITTLE, EDMONTON
ARTHUR J. OSWALD, WETASKIWIN
SHIRLEY PATTERSON, CALGARY

ROY POWLAN, CALGARY
J. GORDON RUSSELL, EDMONTON
ROMEO L. SKWAROK, EDMONTON
MORRIS L. SNELL, EDMONTON
ISABELLE C. M. STEVENSON, CALGARY

ALVIN E. WALKER, BEAVERLODGE
IRA L. YOUNG, EDMONTON

SECOND YEAR MED

MARGERY M. FRASER, KOOTENAY BAY, B.C.
WILLIAM A. FALK, VANCOUVER, B.C.

RODERICK C. MacKENZIE, VANCOUVER, B.C.
W. DOUGLAS McCAULEY, VICTORIA, B.C.
JAMES McCRACKEN, EDMONTON
MARY A. SHEAHAN, ST. PAUL
ERNEST C. SHORTLIFFE, EDMONTON
FRED N. SPACKMAN, STIRLING

THIRD YEAR MED

FRANK BENEDICT, OLDS
NORRIS BERTRAND, MILO
MAURICE BESNEY, EDMONTON
CLIVE BOWLSBY, MORSE, SASK.

DR. HUNTER AT MED BANQUET

medicine

1st, 2nd and 3rd years

NORMAN CAMPBELL, CALGARY
MICHAEL CHONKO, MYRNAM
GORDON CLARK, EDMONTON
ALLAN DIXON, WAINWRIGHT
JOHN FLANAGAN, VICTORIA, B.C.
HARRY GILCHRIST EDMONTON

CATHERINE HANEY, CALGARY
SHIRLEY HAYNES, EDMONTON
RALPH JOHNSON, CALGARY
VERNON KRAUSE, EDMONTON
JAMES LEEDER, EDMONTON
JOHN LIPINSKI, MUNSON

ELAINE MacLEAN, PINCHER CREEK
GERALD NICHOLSON, WAINWRIGHT
JOSEPH O'BRIEN, EDMONTON
JAMES PATERSON, VICTORIA, B.C.
HYMIE POLLACK, EDMONTON
DONALD REES, BELLEVUE

VICTOR SAMUELS, EDMONTON
ABRAHAM SATANOVE, EDMONTON
HAROLD SCHWARZ, EDMONTON
WILLIAM SIMPSON, EDMONTON
ROY SPACKMAN, STIRLING
JOHN STEFANELLI, TRAIL, B.C.

ADAM WALDIE, TRAIL, B.C.
FRANCES WARSHAWSKI, MUNDARE
ROBERT D. WILSON, EDMONTON

ROBERT W. ROBERTSON, CALGARY

JOHN APPLEBY, VANCOUVER, B.C.
STEELE C. BREWERTON, RAYMOND
GORDON D. BROWN CALGARY
JOHN DEPEW, VICTORIA, B.C.
HENRY B. DIMOCK, TRAIL, B.C.
GORDON M. FIERHELLER, VANCOUVER B.C.

GORDON R. FINLEY, CRANBROOK, B.C.
ARTHUR V. FOLLETT, CALGARY
PAULINE GOULD, EDMONTON
HERBERT B. HALL, EDMONTON
RUSSEL J. LASTIWKA, EDMONTON
JOSEPH A. MACKAY, EDMONTON

DORIS E. MACKAY, EDMONTON
CECIL H. MICKELSON, VICTORIA, B.C.
JOHN A. OSBORNE, MEDICINE HAT
OTTO J. RATH, EDMONTON
GEORGE L. WONG, EDMONTON
ERNEST F. YELLE, EDMONTON

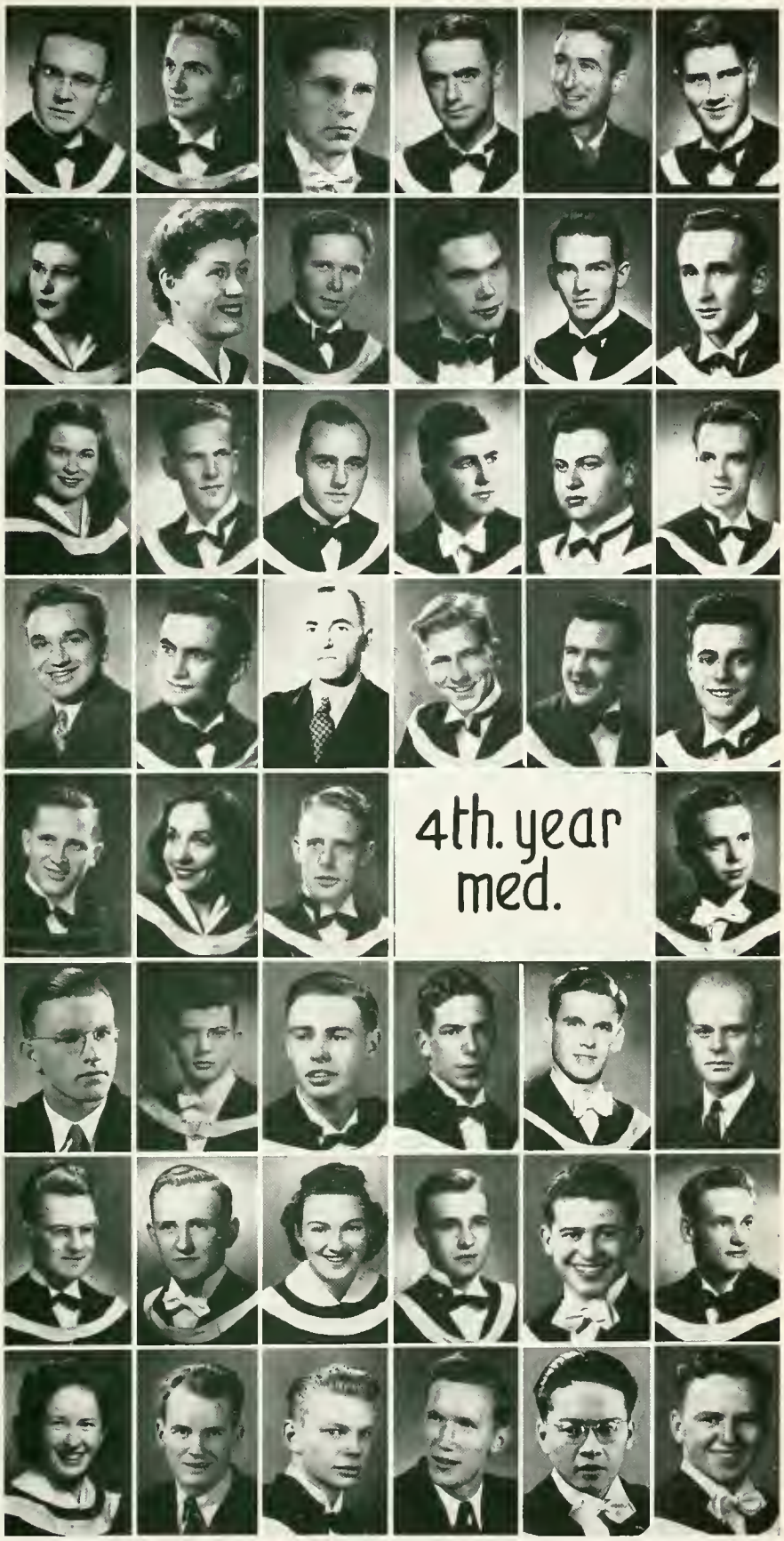

STIFF LAB

medicine

3rd and 4th years

K. JEAN BEAMISH, EDMONTON
ELISABETH L. BURPEE, EDMONTON
PEGGY G. CHAMBERS, CALGARY
EILEEN M. CREASEY, PRINCE ALBERT, SASK.
M. JANE EGLESTON, CALGARY
HELEN FARQUHARSON, PROVOST
MARY E. FOLLETT, CALGARY

LORRAINE V. GILLIES, PICTURE BUTTE
DOROTHY I. GRIFFITHS, KALISPELL, MONT.
GLADYS E. HAMILTON, MARKHAM, ONT.
ANN K. HESELTINE, HIGH RIVER
HELEN K. HICKS, VEGREVILLE
SHIRLEY HURST, BRANDON MAN.
EVELYN B. JONES, EDMONTON

LAURA PAT KINGERLEY, CALGARY
JEAN S. LEWIS, CLARESHOLM
AGNES T. LYSNE, VICTORIA, B.C.
FRANCES McCLELLAND, HEBERT, SASK.
ELIZABETH S. MACKAY, DODSLAND, SASK.
MARYALICE MILLAR, EDMONTON
LAURA J. MILNE, CALGARY

EMILY M. MILNER, FALLIS
YVONNE L. MOGEN, EDMONTON
ELIZABETH C. MOORE, EDMONTON
MONICA JEAN NOONAN, EDMONTON
SONIA H. PODGURNY, EDMONTON
MARGARET SAKAL, DRUMHELLER
ETHEL C. SHAW, EDMONTON

NORMA J. SHEARER, BLACK DIAMOND
ISABEL F. SHORT, MEDICINE HAT
BEULAH M. SINCLAIR, DRUMHELLER
NANCY D. SOUTHGATE, EDMONTON
JEAN B. SPENCE, MICHICHI
MARGARET C. SPROULE, EDMONTON
PHYLLIS M. VANGO, EDMONTON

DOROTHY M. VELLNER, WETASKIWIN
NORAH J. WHITE, VEGREVILLE
LENORE A. WRIGHT, WAINWRIGHT

KATHLEEN BLACK, EDMONTON
MARGARET EXHAM, EDMONTON
ISOBEL FRIZZELL, LACOMBE
MURIEL GIBSON, DELIA
SHEILA GWARTNEY, GRANDE PRAIRIE

TILLIE HOLLOWAYCHUK, CHIPMAN
MARJORIE JAMES, PONOKA
CATHERINE KETTLES, EDMONTON
MARJORIE McTAGGART, EDMONTON
ALISON MATTHEWS, CALGARY
MARGARET MURRAY, GRIMSHAW
EDITH PLOWMAN, DRUMHELLER

nursing

1st and 2nd years, B.Sc.

LOUISE REDMOND, EDGERTON
JANET SCOTT, BRENNER
SONIA SHEPTICKI, MUNDARE
ELIZABETH SOMMERVILLE, EDMONTON
MERCEDES McKAY, BIGGAR, SASK.
FRANCES WADDELL, VANCOUVER, B.C.

MARIAN BRENNAN, CAMROSE
AUDREY FYSH, MOOSE JAW, SASK.
MARY GREER, KERROBERT, SASK.
ELIZABETH HELLER, BEAVERLODGE
ZETTA KRUKOWSKI, THORSBY
EDITH LINNEY, EDMONTON

JACQUELINE MACKAY, EDMONTON
THELMA MACKENZIE, STETTLER
GRACE PETTIFOR, MAPLE CREEK, SASK.
IRENE STRILCHUK, ROUND HILL
ELAINE WAGNER, EDMONTON
KATHLEEN WILLIS, SWIFT CURRENT, SASK.
EVELYN WILSON, OKOTOKS

MARGARET BARRON, ERSKINE
MARGARET BLAKELY, BOTHA
MARY BOULTER, KERROBERT, SASK.
NOLA CAHOON, CARDSTON
GERALDINE CAMPBELL, LLOYDMINSTER

MARGUERITE CHOATE, RED DEER
DORIS CONNICK, CARMICHAEL, SASK.
MARY CURRIE, IRMA
MILDRED DOBIE, PAYNTON, SASK.
JEANETTE DOULL, MARWAYNE
ANNA FLICZUK, VEGREVILLE
SHIRLEY FROOME, SPIRIT RIVER

VIVIAN HARDING, LOUGHEED
DORIS HAZLETT, EDMONTON
DOREEN HILL, ARROWWOOD
ETHEL HORN, SHEUNDRON, SASK.
WINNIFRED HUNTER, EDMONTON
ANNA LEADER, LACOMBE
CYBIL McLEOD, COALHURST

EDITH MACROBERTS, IRMA
ALICE MARYKA, THORSBY
IRENE MARSHALL, WESTLOCK
BEULAH ROSE, THORHILD
JOSEPHINE RYPIEN, ATHABASKA
MARJORIE TAYLOR, WAINWRIGHT
ELEANOR TELFORD, EDMONTON

JEAN USHER, SCOLLARO
ELIZABETH VOLNEY, NEWCASTLE
GRACE YATES, ROYAL PARK

BUSY NIGHT ON THIRD FLOOR

nursing

2nd and 3rd year, B.Sc. and 1st year diploma

NORA ARNOTT, CALGARY
CHRISTINE BERNHARDT, CORONATION
ISOBEL CLANCY, KELOWNA, B.C.
PATRICIA DAFOE, CORONATION
EVA ECKVALL, ALIX
JEANNE FINDLAY, RED DEER

PHYLLIS FLEMING, GRANDE PRAIRIE
CECELIA GERWIN, EDMONTON
JEANNE HANNA, EDMONTON
DOROTHY HOLROYD, WATERTON PARK
MARY HILL, LLOYDMINSTER
MIMI INGERSOLL, CALGARY

LENORE KING, CALGARY
MARIAN LAY, PRINCE ALBERT, SASK.
LORNA McKAY, PONOKA
MARGARET MARLATT, EDMONTON
JEAN MILNE EDMONTON
RUTH NICHOLSON, LUSELAND, SASK.

DOREEN ROBINSON, LETHBRIDGE
HELEN ROBSON, ALIX
BONNIE ROBSON, WINNIPEG, MAN.
SYLVIA SIMMONS, LLOYDMINSTER
KATHLEEN SMITH, LLOYDMINSTER
RUTH STARKEY, STAR CITY, SASK.

MURIEL STRICKLAND, EDMONTON
DORIE TURCOTTE, EDMONTON
EUGENIA WASUITA, CALMAR
CARMEN WILSON INNISFAIL
ALMA BATTLE, DELIA
EDITH GOURDENIER, PONOKA

nursing

2nd year diploma

january class nurses

Back Row: Barbara Wakelyn, Arlene Miller, Marguerite McKay, Margaret Vickery, Pat MacMillan, Betty Hinman, Betty Wiggins.

Front Row: Daphne MacArthur, Natalka Parayko, Marion Kulak.

Back Row: Gwen Bailey, Beverly Hain, Gilda Goble, Margery Ells, Winifred Cox, Val Drinkal, Avis Fair, Eleanor Durnim.

Front Row: Barbara Hansford, Helen Bergman, Mabel Dean.

JOSEPH W. ALTILIO, CALGARY
MATT. W. BERNSTEIN, CHICAGO, ILL.
CARMAN BLISS, CALGARY
WALTER BODDY, THORSBY
TEDD BREWERTON, RAYMOND
DOUGLAS R. BROWN, EDMONTON
OTTOG BUCHWALD, STANDARD

GERALD A. BUSBY, EDMONTON
AUDREY CULLER, WRENTHAM
WILFRED A. ETHERINGTON, EDMONTON
NORA J. FLEMING, ROCKY MOUNTAIN HOUSE
ALAN F. FORHAN, ECKVILLE
MAX L. HUSBAND, CALGARY
WILLIAM ILKIW, DERWENT

GEORGE A. JOHNSON, ELK POINT
MICHAEL KONDRO, RADWAY
RALPH MARKIN, EDMONTON
JOHN McLAUGHLIN, MINBURN
DONALD G. NEWINGER, CALGARY
MARJORIE R. OLIVER, LAVOY
ROBERT PANKHURST, LETHBRIDGE

ARTHUR K. PETERSON, IRMA
GORDON P. RETALLACK, EDMONTON
SAMUEL ROGERS, EDMONTON
LEONARD G. SLIPP, TROCHU
BENJAMIN STEPHENSON, CALGARY
MAXINE STOCK, WETASKIWIN
OSWALD C. STUBBS, HANNA

JOHN R. TACIUK, EDMONTON
JAMES E. TAYLOR, EDMONTON
FRED W. TEARE, LACOMBE
JOSEPH TUCKER, CALGARY
ROBIN WALLACE, CALGARY

HELEN BROSSEAU, ST. PAUL
WALTER CHORNY, RANFURLY
GLENROSE DEVICA, FORT SASKATCHEWAN
VIOLET FRAY, TURNER VALLEY
DORIS FULKS, EDMONTON
EDGAR GERHART, EDMONTON
IRVING GOULD, EDMONTON

BETTY GREEN, NANTON
IRENE JOHNSTON, EDMONTON
EILLEEN McCAFFERY, EDMONTON
LAWRENCE NORTHEY, RED DEER
REG. O'NEILL, WETASKIWIN
CHARLES POLLOCK, EDMONTON
WILLIAM POOHKAY, ARAMORE

VIVIAN RILEY, EDMONTON
JOHN SHILLABEER, EDMONTON
RALPH SKITCH, EDMONTON
ANDREW SNATYNCHUK, EDMONTON
VERA SNYDER, WAINWRIGHT
LOIS WALKER, VILNA
DONALD ZUCK, EDMONTON

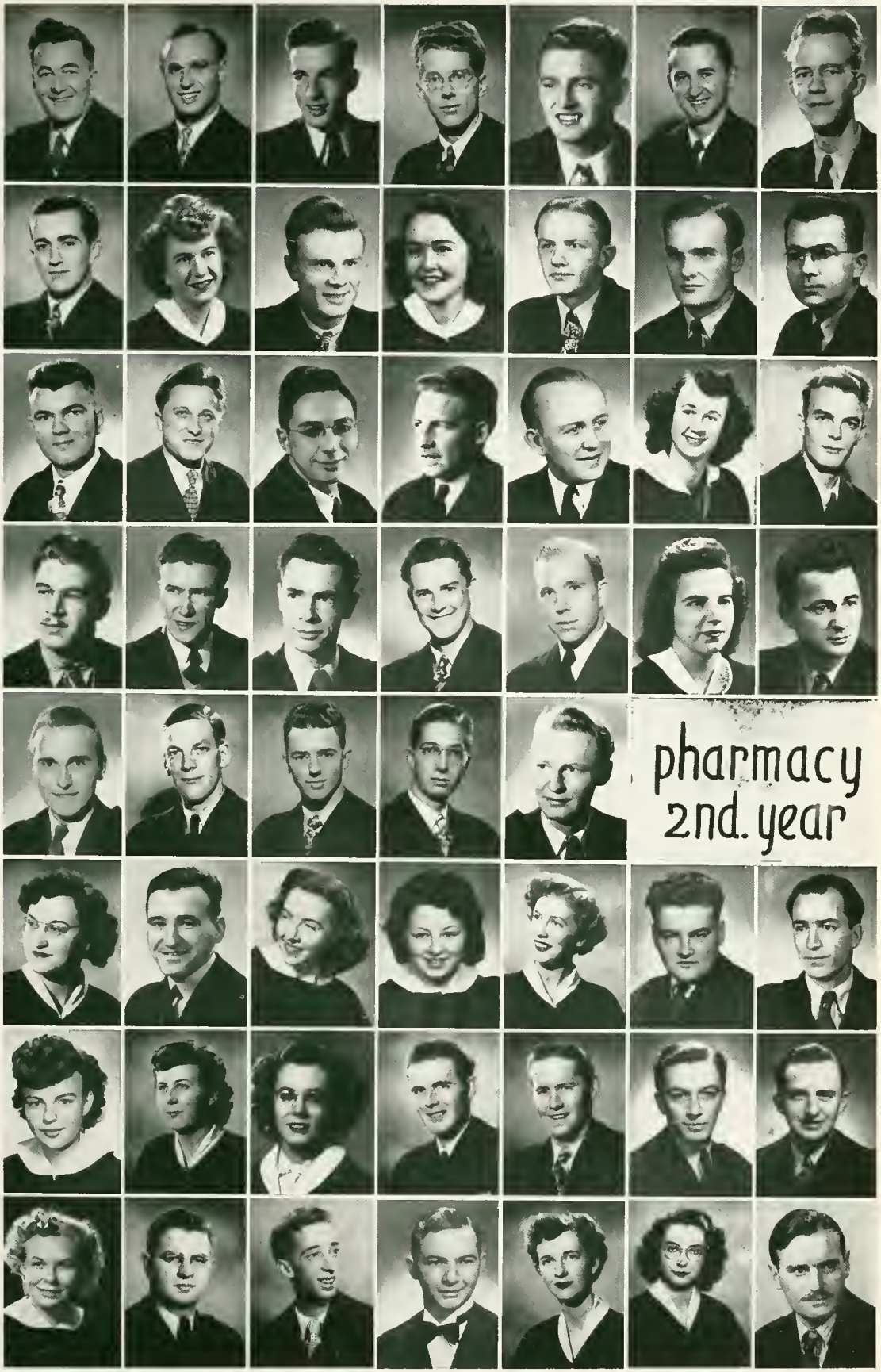

AFTER FIFTY YEARS OF NURSING

pharmacy

1st and 2nd years

Section Editor

Jean Dixon

summer session

university summer session

DR. H. E. SMITH

Director of the Summer Session

the director's message

Clear thinking has seldom in our country's history been more in demand than at present. And fortunately at no time have opportunities been so generously provided to this end. Happy indeed are those who can avail themselves of these rich provisions.

If clear thinking, in addition to natural ability demands both incentive and a background of experience, then our present generation of students should meet all requirements. Teachers frozen to war-time jobs, no less than returned personnel, have the knowledge of people and of human affairs which only experience yields. To these must be added the incentive of an appreciation at first hand of great and urgent problems both at home and abroad.

But said one, "Students in the summer session aim only at securing their credits as quickly as possible and being quit of a tiresome job." He explained that most students come from a heavy year's work and are tired both physically and mentally. In a sense this may be true but he failed to realize that there is no cure for fatigue so effective as new interests and challenging ideas.

The administration labors to provide worthwhile courses and wise instructors. It naturally expects students to secure credits for their immediate purposes, but it sincerely hopes that students will go far beyond this achievement to a broader and clearer understanding of their world. The University encourages discussion of anything between heaven and earth. Student life is not student life at all unless issues of all sorts are freely expounded and debated. The words of Terence are to the point: "All that is human must enter into education that is humanistic and liberal."

The Summer Session through its instructors, its libraries, and the opportunities it provides for the interchange of ideas, wishes its students—society's potential leaders—to leave refreshed and recreated both in body and mind.

H. E. SMITH.

MISS M. S. SIMPSON
Adviser to Women Students

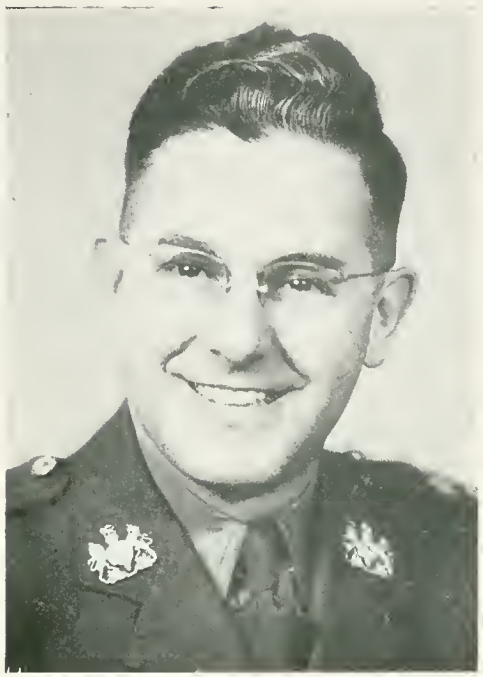

MR. A. DOUCETTE
Adviser to Men Students

students' council

Back Row: R. S. MacArthur (Vice President), W. R. Eyres (Secretary), W. Bolick (Men's Athletics), J. A. Brown (Daily Bulletin).
Front Row: R. M. Ward (Treasurer), A. R. Patrick (Past President), C. L. Hoskin (Women Athletics), E. E. McFall (President), J. L. Dixon (Evergreen and Gold), H. H. Repp (Social).

JOHN BICKNELL,
B.SC., B ED., MARSHALL, SASK.

G. P. BRIMACOMBE,
B.SC., B.ED., VERMILLION

GENEVIEVE BRUCE,
B.ED., BRUCE

RONALD BURWASH,
B.SC., B.ED., EDMONTON

ALINE CAOUETTE
JUNIOR DIPLOMA ED., LEGAL

ERIC COFFIN,
B.ED., CALGARY

K. L. DANE,
B.SC., B.ED., CLYDE

DORIS DRUMMOND,
B.A., EDMONTON

ARTHUR ELLIOTT,
B.SC., TOFIELD

summer session graduands

BERNICE ESHPETER
B.ED., DAYSLAND

FREDERICK FISHER,
B.ED., MEDICINE HAT

HENRI FORGUES,
B.ED., LOUSANA

RUTH FREEBURY,
B.ED., VEGREVILLE

SADIE GIBSON,
B.ED., EDMONTON

J. D. HAY,
B.ED., STETTLER

JOHN HODGE
B.A., CALGARY

ANNE HERMAN,
SENIOR DIPLOMA ED., CAMROSE

ROBERT HORTON,
SENIOR DIPLOMA ED., CALGARY

MARY HOSKIN,
B.ED., CALGARY

HELEN IRELAND,
B.ED., CAMROSE

VERA JOHNSTON,
B.ED., CALGARY

MARGERY JONES,
B.A. B.ED., CALGARY

SYLVAIN LE FEBVRE,
SENIOR DIPLOMA ED., LEGAL

BERTA MARTIN
B.ED., EDMONTON

GORDON MATTHIAS,
B.ED., BLACKFALDS

MARY MCINTOSH,
B.ED., CALGARY

CLARENCE MUHLBACH,
B.ED., SIBBALD

FRANCIS O'HARA,
B.A. B.ED., EDMONTON

HARRY PARKINSON
B.ED., EXSHAW

A. R. PATRICK,
B.ED., SIBBALD

Mixed Soccer

RALPH RINGDAHL,
B.ED., STRATHMORE

MARIAN ROGERS,
JUNIOR DIPLOMA,
PARADISE VALLEY

DONOVAN SWANSON,
B.ED., PONOKA

RICHARD TENOVE
B.ED., EDMONTON

MADELINE SINGER,
B.ED., EDMONTON

MARY SMITH,
B.ED., CORONATION

JOHN VAN TIGHEM,
B.ED., STRATHMORE

EDWARD WILSON,
B.SC., B.ED.,

summer school

Fastball Champions in Ladies' and Men's Leagues

Fastball proved the most popular of summer sports for both men and women. Women's honors were won by Dora Dart and her team: Hazel Parks, Alberta Parks, Connie Hoskyn, Therese Padberg, Netta Ford, Pat Doolan, Helen Succa, Evelyn Reiger, H. Slivinski, Frances Holden, Leona Golembiosky, and Peggy Fisher. Women's All-Star Team included such outstanding players as Joan Hamilton, Dora Hart, Netta Ford, Kay Henderson, Connie Hoskyn, Bertha Matheson, Hazel Parks, Joyce Kulak, Rose Stepa and A. Anthony.

Winners in the men's playoffs were Ernie Block and his men: Bill Pawluck, Al Shymanski, Steve Korchinsky, Mike Solowski, Ken Blair, Dave Voth, George Braham, Sam Morie, Paul Somerville, Robert Andrusyshyn, Norm Bragg, and Steve Boyko. Men's All-Star Team consisted of Art Elliot, Dick Staples, Joe Quintilio, Ernie Block, Steve Skuba, Henry Meyer, Roy Oshiro, Pete MacIborsky, Henry Ward, Burt Jorgenson, Ken Blair and Bert Hohol.

Hold It P.T. for Teachers Jack Van Tighem

Bowling enthusiasts showed their skill every Wednesday evening. Beth Borgan and Doris Brown made the highest scores for the season.

The tennis courts were in constant use for either tournament or practice games. The summer session cooperated with the January Class in the maintenance of the courts. Margaret Slip was ladies' champion in singles and Lilly Berg and Peggy Fisher in doubles.

Swimming was arranged at reduced rates by the Students' Council.

Members of the January Class were permitted to buy summer student cards entitling them to participate in all summer session activities.

Champions and All-Star players received crests at the final dance of the session.

One of the many Lawn Parties

activities

The Drama Classes, ever-increasing in popularity, presented their Festival of One-Act Plays in August, under the supervision of Eugene C. Davis of Cleveland, Ohio, Betty Mitchell of Calgary, and Doris Sheppard of Edmonton. The plays presented were: *The Flattering Word* by George Kelly, directed by Ernest Radke; *Ile*, by Eugene O'Neill, directed by Edna Morris; *When Shakespeare's Ladies Meet*, by Charles George, directed by Helen Kosier; *The Last of the Lowries*, by Paul Green, directed by Henry Ward; *A Young Man's Fancy* by Hilda Manning, directed by Ernest Stauffer, and*The Lovely Miracle*, by Philip Johnson, directed by Doris Berry.

Folk dancing was enjoyed by many every Monday evening in the Education Gymnasium under the able supervision of Jean Forster of Toronto.

History 65
"Editor" Ford

Between Classes
Jennie Ulan

"Shocking"

Tired of "Thumbing"

Canoeing at Whitemud

Picnic in the Woods

Summer students danced to the music of Frank McCleavy's Orchestra on Tuesday nights in the Education Gymnasium and on Friday nights in the spacious Drill Hall. Women rejoiced at the increased male attendance this year. The social activities for the summer ended with a semi formal ball.

Henry Repp deserves much credit for arranging the full program of social activities, including dances, lectures on current topics, sing-songs, "get-acquainted" teas picnics, and the Amateur Variety Program.

Twelve hundred copies of the Summer Session Bulletin were mimeographed daily and eagerly read. They contained news and notices as edited by John Brown.

ACTIVITIES

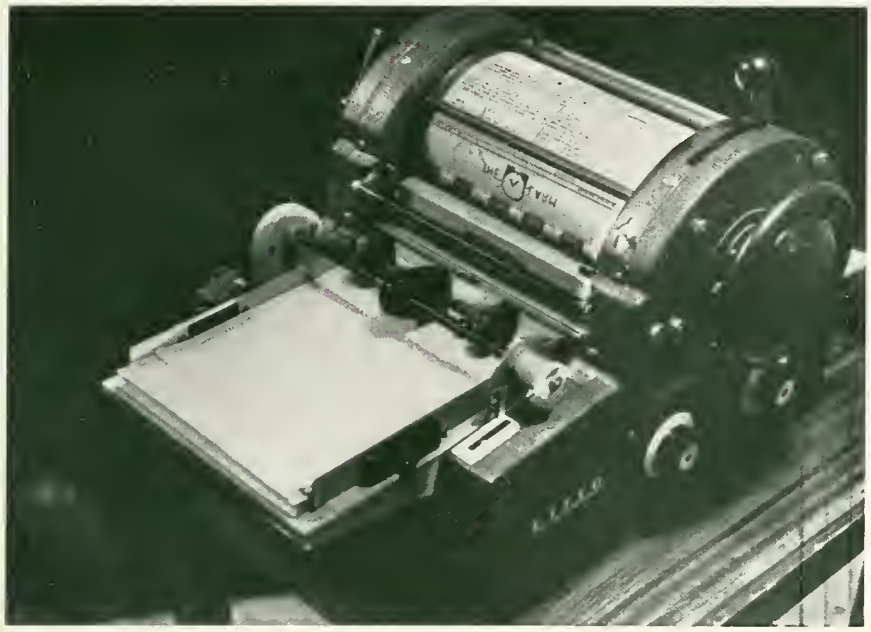

publications

DIRECTOR

BILL FALK

EDITOR

MURIEL BUCHANAN

ASS'T DIRECTOR

CHARLES YACKULIC

CAMPUS

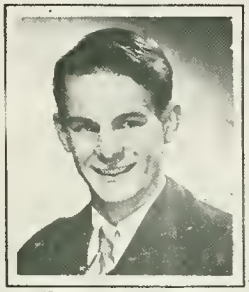

ALEX HARPER

CAMPUS

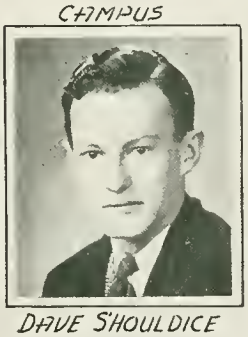

DAVE SHOULDICE

PROOFREADER

BILL ESDALE

ART DIRECTOR

ELVA PEARSON

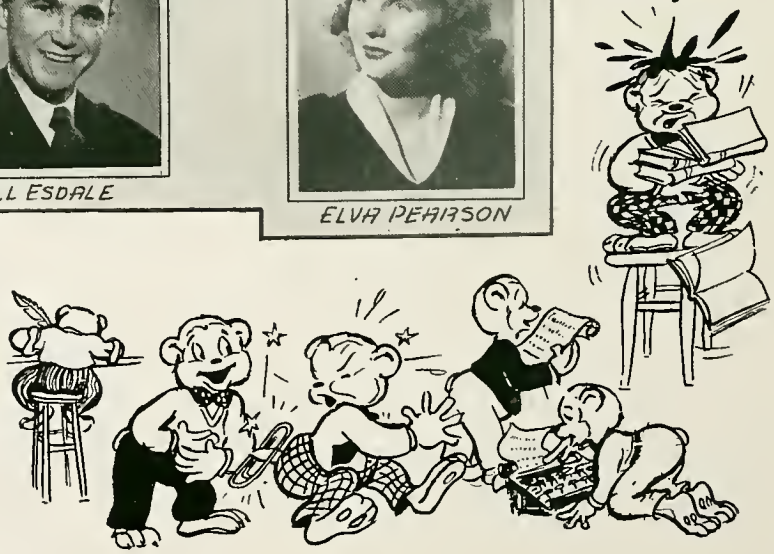

STUDENTS

JOHN SKENE

BUSINESS MGR.

MERV DEVONSHIRE

ADVERTISING

ERNIE McCOY

ADVERTISING

BRUCE BURGESS

SPORTS

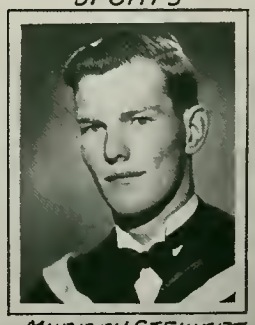

MURRAY STEWART

STUDENTS

GEO. CLARK & H. MORRISON

"GWEN UNDERHILL & SHEILA FORREST—

--- at McDERMID'S"

CLUBS

DON HYDE & SHERBY

CLUBS

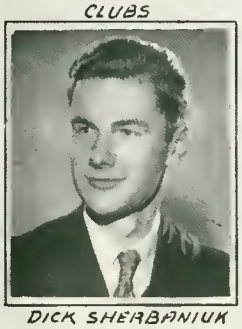

DICK SHERBANIUK

FRATS

BILL BROWN

FIAT

GRANT DUNSMORE

SNAPS 'N' SCRAPS

IRIS THOROGOOD

SUMMER SCHOOL

JEAN DIXON

"BILL ESDALE & MYRTLE BAXTER—

—PROOFREADING 1ST Section"

CAMPUS & ADMINISTRATION

"—THE WORKING STAFF!"

ADVERTISING

McCOY & BURGESS

YVONNE MOGEN
MARGUERITE COUTTS
EILEEN MACARTNEY
STENOGRAPHERS

AMELIA RANDLE
PHYLLIS FITCH
MARIAN DAVENPORT
STENOGRAPHERS

NANCY-JEAN YORK
EVELYN CAPSEY
CELIA COCKERAM
STUDENTS

evergreen & gold

Four thousand students, a completely baffling system of classification in the Faculty of Education, innumerable clubs, a great increase in sports activities, a skeptical printer, a pessimistic engraver, and a shortage of paper . . . these are but a few of the problems which faced the 1947 E. & G. Our objective was to get the book out by Christmas . . . 1950. If, by chance, the book comes out in 1947, it will be thanks primarily to the continued hard work of the editorial board—Muriel, Chuck, and Bill—throughout the year.

This volume represents the work of so many students that it is difficult to give all of them the credit they deserve. Dave Shouldice and Alex Harper tried out many new ideas, aided in their execution by Grant Dunsmore and "the gals." Murray Stewart carried on a friendly rivalry with Iris Thorogood over the best sport pictures of the Camera Club, a much-needed organization founded by hard-working Chuck Yackulic. An army of gremlins eventually got most of the students straightened out into their proper years and faculties, after many demoralizing mixups. The resulting collection of pages was given coherence by the art staff under the direction of Elva Pearson, who did much to animate the pages with her cartooned Golden Bears. Bob Willis not only designed the cover but also made the plaster cast from which it was moulded. Bill Esdale kept the proof-reading staff busy, also pinch-hitting in other jobs when needed. Merv Devonshire had his hands full managing the financial affairs so that the books would balance in the end and not show a deficit. The finances were helped along by the advertising staff, which showed very good results in spite of our increased price for ads.

Throughout the year we have had one main objective—to have the yearbook designed as much as possible by our own staff. This year we have just made the first step. Many layouts and most of the art-work and designing have been done by students, instead of by professionals as in the past. The cover was designed and cast by a student. The end-papers were drawn by a student. Campus photography was done by students, as well as most of the dark-room work; the results, as you see, have been very gratifying. All this will eventually result in a substantial saving to the student body, but will have another more important purpose in providing invaluable experience for those who have the spirit to take advantage of it. We hope that in the very near future we shall see all of the work on the E. & G. done by those who will benefit most from it—the students.

ART STAFF

DIRECTOR: ELVA PEARSON

ADVISORY: H. G. GLYDE, BOB WILLIS, ALLISON FORBES, HELEN BERRY, CARMEN SHERBECK, DRENE ROSS, JEAN WILLIS, HAROLD MORRISON, GEORGE CLARK, SHEILA O'NEIL, NEIL MOWATT.

HAROLD MORRISON
STUDENTS

PHYLLIS RUSSELL
STUDENTS

GWEN UNDERHILL
STUDENTS

SHEILA FORREST
STUDENTS

MYRTLE BAXTER
PROOFREADER

MARGUERITE WEIR
PROOFREADER

GWEN GUILD
CAMPUS

EILEEN NELSON
CAMPUS

RUTH MURRAY
CAMPUS

MAY GRIFFITHS
CAMPUS

LOIS COURTNEY
PROOFREADER

ALEX HOLLEY
PROOFREADER

photography

CO-ORDINATOR EVERGREEN AND GOLD AND GATEWAY—CHARLES YACKULIC
SECOND TERM—BRUCE HATFIELD
DARKROOM SUPERVISOR—BOB COOK
OTHER PHOTOGRAPHERS—ANN HESELTINE, BILL McLAGGAN, BILL DICKIE, BILL RITCHIE, GLEN FINLEY, GEORGE GIBSON, DON MATHESON, BOB COOK

Backed by one "U.S. Camera" and a couple of enthusiasts the Evergreen and Gold and Gateway officials adopted the idea of having all the pictures for the publications taken by a staff of student photographers instead of being dependent upon professionals.

The results were depressing at first, but by Christmas our flash cameras had moved in successfully on every campus activity. Shortly before Christmas the photography staff, inspired by Chuck Yackulic, formed itself into the Camera Club. By now this group boasts a well-equipped dark room in the basement lounge of Athabasca Hall.

This new plan has given our members valuable experience in press photography, and has given the publications the best picture coverage in its history. The most consistent member of the photography staff was probably Bill Haynes, making every shot count, whether it was a building shot or a portrait. Jack Fair and Bruce Hatfield teamed up to give an excellent coverage of the club and fraternity sections. Bob Cook, Bill McLaggan, Gordon Hargreaves, and George Fong doubled in photography and in darkroom work. The few enthusiasts who started the project have laid a solid foundation in amateur photography for the future benefit of the publications.

CHARLES YACKULIC

CAMERA CLUB EXECUTIVE:

President—Bill Haynes.

Vice-President—Chuck Yackulic.

Secretary-Treasurer—Gordon Hargreaves.

Darkroom Supervisor—Bob Cook.

BILL HAYNES

GORDON HARGREAVES

JACK FAIR

GEORGE FONG

DOUG GRAY

BRUCE HATFIELD

HARVEY BUCKMASTER

gateway

Jim Woods (Tuesday Editor) and Editor-in-Chief Ford lay out the "dummy"

GREG FULTON, DICK BEDDOES and Steno.

The Gateway resumed publication on a bi-weekly basis for the first time since 1942. Day Editors Jim Woods and Archie Greenaway ably directed operations on the Tuesday and Friday editions, and were of inestimable value in making the change-over possible.

Jack Day and "Handlebars" Murray guided an inexperienced news staff, but many newcomers including Kay Cruikshank, Bruce Powe, Finlay MacKenzie, George Clark and Ernie Halton showed outstanding promise in the writing field.

With the help of Assistant Editor Greg Fulton, Maestro Dick Beddoes called the tune in the sports world, and proved to be a radio annoucer of no mean repute.

Features took a panning from Gateway readers, but after a slow start they improved with succeeding issues. Editor Jack Beaton had a tough job handling the features pages of both issues on his own hook.

An unexpected contribution to the paper was the fine letter column built up by readers with ideas of their own.

Looks like a good year ahead . . . .

ARCHIE GREENAWAY and KEN GEIS

JACK DAY and HUGH KENT

TOM FORD
Editor-in-Chief

JIM WOODS
Tuesday Editor

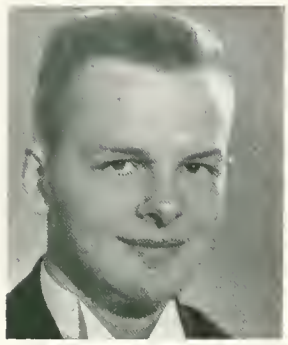

ARCHIE GREENAWAY
Friday Editor

GOLD "A" AWARDS
ARCHIE GREENAWAY
COLIN MURRAY
DICK BEDDOES

COLIN MURRAY
Tuesday News Editor

JACK DAY
Friday News Editor

DICK BEDDOES
Sports Editor

GREG FULTON
Assistant Sports Editor

SILVER "A" AWARDS
GREG FULTON
JACK DAY
JACK BEATON

Marg Weir
Assistant News Editor

Jean McBride
C.U.P. Editor

Jack Beaton
Features Editor

Ralph Skitch
Business Manager

THE GATEWAY

Published bi-weekly throughout the College Year under the authority of the Students' Union of the University of Alberta, Edmonton, Alberta.

MEMBER OF CANADIAN UNIVERSITY PRESS

Advertising rates may be had upon request to the Advertising Manager of The Gateway, Room 32, Athabasca Hall, University of Alberta. Subscription rates: $2.00 per year in the United States and Canada.

Phone 81155

EDITORIAL STAFF

Editor-in-Chief ..... Tom Ford
Tuesday Editor ..... Jim Woods
Friday Editor ..... Archie Greenaway
Tuesday News Editor ..... Colin Murray
Friday News Editor ..... Jack Day
Assistant News Editor ..... Marg Weir
CUP Editor ..... Jean McBride
Sports Editor ..... Dick Beddoes
Assistant Sports Editor ..... Greg Fulton
Features Editor ..... Jack Beaton
Special Features ..... Jane Becker, Dick Sherbaniuk
Proof Readers: Ken Geis, Vince Reynolds, Neil McKay, La Von Flanders, Ron Mulligan, Sid Macklin, Ken MacEachern, Ken Simpson.
Typists: Mona Daley, Dolores Millar, Jean Campbell, Jean Moffatt.
Photographers: Chas. Yackulic, Bill Haynes, Harvey Buckmaster, Bill Dickie, Doug Gray, George Fong, George Gibson, Ann Heseltine, Jack Fair, Bruce Hatfield.
Reporters: Don Duff, Nellie McClung, Jim Connolly, Violet Ulasovetz, Bette Stinson, Ralph McCall, Peter Jorgensen, Gordon Collier, Tom Walsh, Lois Hill, Howard Irving.
Reporters: Dick Pettifor, Jerry Lepage, Marcel Asquin, Bob Kroetch, Sifriede Milbradt, Clarence Killeen, John Basistiuk, Kay Cruikshank, Lloy Frith, Keith Johnstone, Bruce Powe, Tom Lakusta, Joyce Jaque.
Reporters: Ian MacDonald, Ernie Halton, Finlay MacKenzie, Ernie Nix, Bill Hart, Jack Allworth, Margery Lee, Joyce Richardson, Lillian Gehrke, Eleanor Whitbread, Owen Asplund, Judah Shumiatcher, George Clark, Charles Katz, Phil Allen, Bob Willis, Jack Kennedy, Betty Wiggins, Neill Mowatt, Esther Rubin, Frank Rabusic.

BUSINESS STAFF

Business Manager ..... Ralph Skitch
Advertising Manager ..... Bill Lindsay
Circulation Manager ..... Neville N. Lindsay
Assistant Circ. Manager ..... Gerry Hefferman
Subscription Manager ..... Don Wells
Casts and Cuts ..... Hugh Kent
Theatre Director ..... Bill Lindsay

IN APPRECIATION

As The Gateway covers its ...

telephone directory

Due to the large increase in the number of students this year many difficulties cropped up to delay the Telephone Directory's appearance on the campus. To ensure its early publication many students loyally volunteered several evenings to typing the four thousand names and phone numbers. With this help the Directory was distributed at the end of October.

Besides the telephone numbers and addresses of all the registered students, the book also contains the phone numbers of Students' Union officials, club presidents, fraternities, graduates, advertisers and the University offices.

The Directory this year was edited by Bill Lindsay, with Neville Lindsay acting as Business Manager. The executive included Bill Falk, Chuck Yackulic, Adam Waldie, and Celia Cockeram.

All University students receive this book free of charge, the cost being met by sale of advertising and Union subsidy.

Director—Bill Lindsay.
Business Manager—Neville Lindsay.

BILL LINDSAY
Director

GUY BEAUDRY
Director

radio directorate

The Radio Directorate expanded greatly in 1946-47, having presented eighty-two programs during the year over Radio Station CKUA. Broadcasts of *Gateway News* and *Varsity Sports News*, and a news feature, *Varsity Varieties* kept listeners informed on campus affairs.

In addition special programs have been presented direct from the campus. A new line was installed from the Drill Hall to carry broadcasts of Varsity basketball, with Dick Beddoes and Greg Fulton at the microphone.

The staff of the Radio Directorate included: Chairman Guy Beaudry, Alta Mitchell, Bill Love, Gerry LePage and Dick Beddoes. Additional announcers were: John Harvey, Myrtle Baxter, Inex D'Appolonia, Greg Fulton and Phyllis Voisin.

Last February, the student radio representatives of the four western Universities met at Saskatoon, and the Western University Radio Federation was formed for the purpose of organizing exchange broadcasts between these universities.

The Radio Directorate has extensive plans for next year. Through the Western University Radio Federation, it is hoped that broadcasts will be carried over the C.B.C. and that the construction of radio studios on the campus will be started by the University.

Outstanding programs of the year included: an interview with the two Alberta representatives at the Western University Beauty Contest in Vancouver; a broadcast of the opening of the Student Mock Parliament; the Engineers' and Arts and Science Balls; the important basketball games; the University Symphony Orchestra directed by Ted Lindskoog; the E.U.S. Broadcast from the Education Building; the Newman Club Mixed Choir, directed by Peter Bakaj; and the L.D.S. Club Broadcast.

Charlie Katz, Al Smith, Trudy Frazer, George Clark, Nick Hrynyk, Mary Bain, George Gibbs, Leon Raskin, Hubert Smith, Jack Kirkconnell

the alarm

An entirely new publication on the campus this year, THE ALARM, had its meagre beginning as an endeavour of the Students' Council. The purpose of this mimeographed daily sheet was to keep the students informed of coming drives, elections and socials. In its sixty-odd editions during the year the students, as well as the staff, have felt only too well its growing pains but this paper has great possibilities and it is to be hoped that next year it will mature into an indispensable publication on the campus. This dynamic little paper has filled a growing place for much-needed advertising on the campus.

From a small office next to that of the Gateway in the basement of Athabasca Hall came the many little sheets each morning at eight o'clock to tell students that the score in the game last night was twenty-to-nothing for Alberta, or to be sure to vote in the elections today, or that there is a meeting of your club tonight at 7:00 p.m.

The energetic staff of over forty people have donated much of their time and effort to make this paper successively better with each new issue. Their fine co-operation is responsible for the excellent showing.

Early in January three contribution boxes were placed in the Arts, Education and Medical buildings for the convenience of those who wished to contribute items of general student interest.

The finances of the paper were handled by Students' Council subsidy.

MAURICE ROE
Editor-in-Chief

Back row: Greg Forsythe, Eric Comer, Gerald Hankins, Benny Smith, George Hughes
Front row: Bob Judge, Marg. Coates, Bill Naciuk, Sue Saucier
Missing: Larry Judge, Jack Cooper, Doug Sherbaniuk

Section Editors

Dick Sherbaniuk

Don Hyde

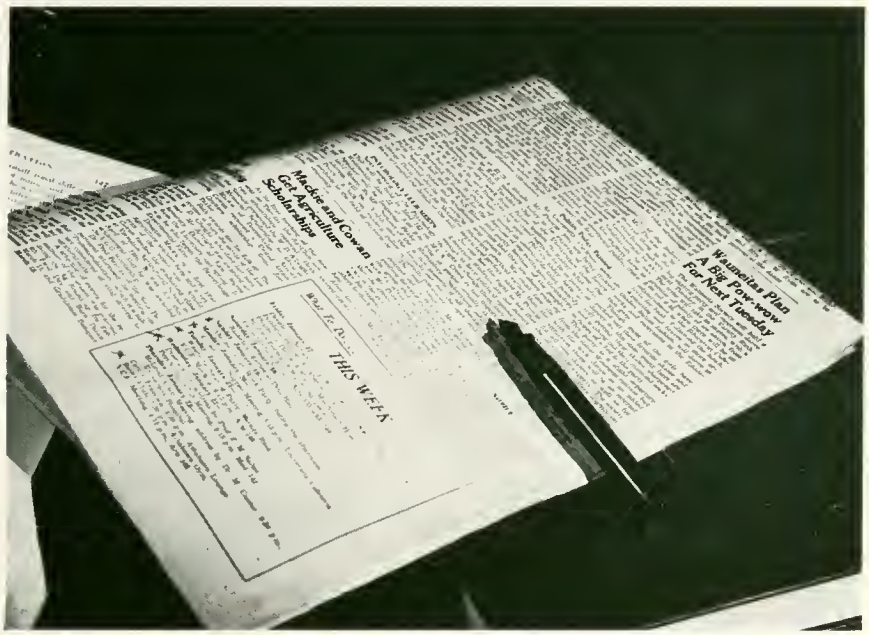
Macke and Cowan
Get Agriculture
Scholarship
THIS WEEK
Waumetau Plan
A Big Pow-wow
For Next Tuesday

clubs

agriculture club

Executive: clockwise from left: Bob Baptie; Steve Fushtey; John Melnyk; Ruth Renner; Dick Beddoes; Lee Miller; Paul Melnychyn; Don Rix; Dick Crawford.

EXECUTIVE

President ..... Bob Baptie
Vice-President ..... Ruth Renner
Secretary-Treasurer ..... Steve Fushtey
Council Representative ..... John Melnyk
Sports Representative ..... Dick Beddoes
4th Year Representative ..... Lee Miller
3rd Year Representative ..... Paul Melnychyn
2nd Year Representative ..... Don Rix
1st Year Representative ..... Dick Crawford

Football Parade Winning Float, led by Cowgirls

"STAMPEDE"

The Introduction Banquet in the Education Cafeteria started off a round of activities for the Ag Club. The club promptly showed its supremacy by capturing the Football Parade Trophy. The social tradition was carried on when the Nurses and the Aggies got together at the Informal Dance in Athabasca gym, and reached its peak at the annual formal dance held at the Trocadero.

Athletics played a prominent part in Ag activity. Under the leadership of Howie Fredeen a field day was inaugurated. Following this the energetic Aggies retired to the Varsity Rink where the profs eked out victory by a narrow margin in a game of broomball with the seniors.

At the annual Graduation Banquet at the Macdonald the guest speaker, Dr. J. W. Howe, spoke on "Agriculture in Jamaica." It was at this function that awards to winners of the various Field Day events were made.

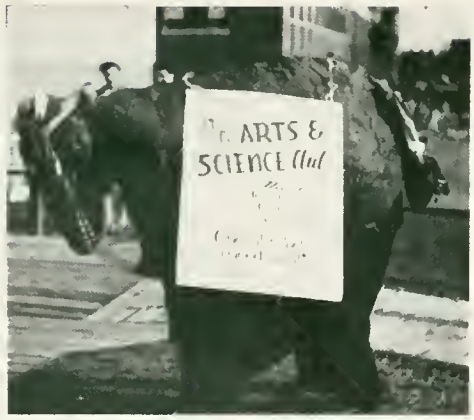

Horsing Around with Jim Wood and Ernie Pallister

arts and science club

EXECUTIVE:

Honorary President	Dr. R. K. Gordon
President	Tevie Miller
Vice-President	Helen McGregor
Secretary	Wendy Teviotdale
Treasurer	Ernie Pallister
Council Representative	Horace Herlihy
4th Year Representative	Joan Hay
3rd Year Representative	Karl Erdman
2nd Year Representative	George Fong
1st Year Representative	Elaine Brown

President TEVIE MILLER

The Arts and Science Club, formed only last year, found that it had many precedents to set. The executive realized that they were at the head of a very large group of students with widespread interests. It was difficult to organize meetings that would be of interest to all branches of the Faculty.

However the professors' panel discussion on "The Attitude of Canadian University Students" brought forth an enthusiastic group. A similar discussion was held later on, when four students expressed their opinions of the faculty.

The annual Mardi Gras was held on February 15 in the Drill Hall. Under the individualistic and able management of Alwyn Scott, the hall took on a festive aspect in keeping with the traditions of the New Orleans Mardi Gras. Ted Bay, Pembina candidate for King of the Mardi Gras, reigned over the proceedings after eliminating Lloyd Eamer and Colin Murray.

Below: Arts float from the High Level Bridge.

Princes Colin Murray, Ted Bay, Lloyd Eamer and Friend—Mardi Gras time at City Jail.

ballet club

Grace and Symmetry in the "Waltz of the Flowers"

Newly introduced to the campus, the University Ballet Club was formed early last fall under the sponsorship of the Wauneita Society. Much credit is due to the initiative and ability of Miss Stella Holosko for the formation and existence of the Club.

Students responded enthusiastically to the venture, and spent approximately three hours a week learning the art of ballet. Surprisingly enough, the membership boasted five men as active participants.

The purpose of the Ballet Club is to further the interest and appreciation of ballet, by giving instruction in the dance to its members. Many stiff joints and over-fed figures succumbed to the strenuous practices each Tuesday evening.

The main feather in the cap of this club is the "Nutcracker Ballet" presented in Convocation Hall on March 21st. For a club still suffering growing-pains, the presentation of such a successful production was a remarkable achievement.

EXECUTIVE:

Hon. President—Mrs. R. Hughes
President—Bob George
Vice-President—Vivienne Scorah
Sec.-Treasurer—Grant Strate
Choreographer—Stella Holosko

Above: "Hmph!"

Right: The "Nutcracker Suite" poses

L. Y. CAIRNS, B.A.,
L.L.B., K.C.,
Honorary President

commerce club

Raw Material (Freshmen):	143
Goods in Process (Juniors):	98
Finished Goods (Seniors):	18

It doesn't take a Chartered Accountant to see that the Commerce Club this year was slightly "top-heavy." The freshies not only rescued the Treasurer, but also joined whole-heartedly in Club activities. As most of them were veterans they worked hard to catch up on lost study years.

The juniors were more nonchalant about their courses, participating in extra-curricular activities, especially sports. The staid old seniors, paced by Marcel Lambert, Alberta's 1947 Rhodes Scholar, bent their heads over the books by day and by night.

The Executive was fortunate in having the guidance of Mr. L. Y. Cairns, K.C., B.A., as Honorary President. Activities of the Club included a Get-Acquainted Party in Athabasca Gym in early October, a series of four vocational meetings, the sponsoring of sports teams, and participation in campus activities. Highlight of the year, as always was the Graduation Banquet and Dance, held in mid-March at the Macdonald.

EXECUTIVE:

President—George A. Garbutt

Vice-President—Patricia Cave-Finn

Sec.-Treasurer—Gordon McLean

3rd Year Representative—
Frank McEvoy

2nd Year Representatives—
Keith Krinke, George Hartling

1st Year Representatives—
Jim Hogan, Tony Nugent

Sports Representative—Bill Dickie

EXECUTIVE

Back row: Frank McEvoy, Tony Nugent, Jim Hogan, George Hartling.
Front: Gordon McLean, Pat Cave-Finn, George Garbutt, Bill Dickie.

co-ed club

EXECUTIVE:

Honorary President	Miss M. Sherlock
President	Lois Neilson
Vice-President	Mary Robertson
Secretary	Eileen Macartney
Treasurer	Jean Wallace
Senior Representative	Joan Hay
Junior Representative	Mary Gish
Soph. Representative	Ellen Moren
Freshman Representative	Trudie Fraser

Lois Neilson

The enlarged membership of the Co-ed Club increased the enthusiasm for the activities of 1946-47.

Our program was wide and varied.

A reception for new members was held in Pembina Lounge. A Hallowe'en hike, a skating party and supper meetings encouraged the girls to make new friends. The fraternity girls were our hostesses for an evening in November and were our guests in March. "STARDUST," the semi-formal dance held in February, was the highlight of the year for Co-eds. At the home of Miss Marjorie Sherlock, our Honorary President, we brought our activities to a close with a delightful spring tea.

The club is grateful to Miss Sherlock who helped to make this year a truly memorable one and to other faculty members who co-operated so kindly with us.

"STARDUST"

Eileen Macartney, Trudie Fraser, Jean Wallace, Eileen Moren, Mary Robertson, Mary Gish, Joan Hay

campus co-op

President — Don Steed

Secretary Treasurer — Dick Robinson

House Manager — Howard Fredeen

Nineteen forty-seven was another successful year for the Campus Co-Op. Inaugurated in 1937 for providing living at cost to varsity students, this organization also provides administrative experience and fellowship.

This year the fourteen members were again active in all phases of extra-curricular activities—and one member learned in four months how to blast a fair tune out of the bagpipes. But in spite of these obvious handicaps they managed to acquit themselves well academically.

Co-operation is the keynote of the organization and this co-operation is not limited to dish washing and house-cleaning, but extends on a very solid basis to homework (how about it, Don) and girl friends (your turn to talk, Hans).

Of course tubbings deserve honorable mention, for they served not only as punishment for erring individuals, but also as social events greatly enjoyed by the other 13 members observing the operation.

In theory, the House Manager is in charge of this department, but he began to doubt the value of his authority when he was carried up to that tub of ice-water.

Top: The front porch creaks with relaxing house members.
Middle: Bow-tied freshmen pose.
Bottom: Corner room, complete with Varga, and other girls.

debating club

NEVILLE N. LINDSAY

PROF. A. S. R. TWEEDIE

EXECUTIVE

Honorary President	A. S. R. Tweedie
President	Neville N. Lindsay
Vice-President	Nellie McClung
Secretary	Lillian Guitard
Treasurer	Hal Bronson
Debates Manager	Jack Chapman

The program of the Debating Club was to have been threefold in 1946-47 with the inter-faculty debate for the Hugill Cup, the intervarsity competition for the McGoun cup and the Mock Parliament.

The interfaculty debates for the Hughill Cup was announced but because the Faculty of Education, last year's winners, failed to contest the cup, and because of a general lack of interest on the campus, the debate was cancelled for this year.

In the intervarsity debates Alberta's visiting team, Bill Lindsay and George Gibson, lost the debate by a narrow margin to U. of Saskatchewan, in Saskatoon. Manitoba defeated the Alberta home team—Peter Faminow and Hal Bronson, and retained the McGoun cup.

The Mock Parliament was an innovation on the campus. The constitution was prepared and all arrangements made by the Debating, Public Speaking and Political Science Clubs.

NELLIE McCLUNG

LILLIAN GUITARD

HAL BRONSON

JACK CHAPMAN

dental undergraduate society

Hon. Pres. Dr. W. Scott Hamilton
Hon. Vice-Pres. Dr. A. B. Mason
Pres. ... Don Culham
Vice-Pres. Gordon Anderson
Sec. Treas. Doug Anderson

With over a hundred students registered in the Faculty of Dentistry the Dental Undergraduate Society has had a successful year. The agenda of monthly meetings of the Society included addresses by members of the staff, interesting films and refreshments.

Although their facilities have been crowded and equipment hard to get the students and staff persevered. The first year class, the largest ever registered and the first post-war class, is made up of veterans who have had the interests of their class and the faculty at heart. Our graduating class was the first since the accelerated course of the war years began.

Highlight of the social functions of the society was the annual banquet and dance held at the Macdonald Hotel in the spring. Several informal dances and other group gatherings were arranged during the year.

Along with the well-attended meetings and the social functions the D.U.S. actively participated in sports. Dent teams were entered in interfac competitions in Hockey and Basketball.

DON CULHAM

DOUG. ANDERSON

GORDON ANDERSON

drama

1946-47 was another highly successful year in the annals of the Drama Society. Active membership in the club reached a new high and the enthusiasm, co-operation and helpfulness of actors, directors, technical and production crews, business, publicity and executive members made for some exceptionally fine dramatic productions. Professor R. Orchard, of the Department of Fine Arts, and adviser to the Drama Society, led the way in firmly establishing productions of first-rate quality.

The Inter-Year Plays staged in Convocation Hall at the end of November were proclaimed by the judges the finest in 26 years. January saw eight privileged and excited members travelling to U.B.C. with the play *Martine,* and in March a highly successful production of Shakespeare's *Twelfth Night* was presented.

Regular monthly meetings with guest speakers kept the Drama Society functioning smoothly. The year was brought to a close with an informal banquet.

Counterclockwise: Alta Mitchell, Kenn Scott, Kay Moran, Stan Swaren, Jean Ferry.

President	Alta Mitchell
Vice-President	Kenn Scott
Secretary	Kay Moran
Treasurer	Stan Swaren
Technical Director	Jean Ferry
Adviser	Prof. R. Orchard

SENIOR PLAY
"A Farewell Supper", by Schnitzler
Director — Dick Samoil

JUNIOR PLAY
"Waiting for Lefty" by Clifford Odets
Co-directors — Kay Moran and Alwyn Scott

Best Actor
Jack Storey
"The Devil and Daniel Webster"

BEST DIRECTED PLAY — "WAITING FOR LEFTY"
Alwyn Scott, Kay Moran — co-directors, get trophy from Prof. J. T. Jones; Mr. R. MacDonald, adjudicator.

Best Actress
Donna Cross
"Waiting for Lefty"

inter-year play competition

SOPHOMORE PLAY
"The Wandering Scholar from Paradise" by Hans Sachs
Director — Bob Payne

FRESHMAN PLAY
"The Devil and Daniel Webster" by Stephen Vincent Benet
Director — Dante Lenardon

"Foolery, Sir, does walk about the orb like the sun; it shines everywhere"—

Kirkconnell, Vallance and Taylor peer at Lenardon.

DRAMATIC SOCIETY
presents

twelfth night

Director: Professor Robert Orchard
Costumes and sets designed by Cliff Robinson

CAST

Feste —Countess Olivia's clown	Gordon Peacock
Orsino — Duke of Illyria	Richmond Olson
Valentine } gentlemen attending the duke	Gordon Collier
Curio }	Vincent Sharman
Maria — Olivia's gentlewoman	Violet Ulasovetz
Olivia	Pat Sheppard
Viola	Kay McAdam
A Sea Captain	Jack Kirkconnell
Sir Toby Belch — uncle to Olivia	Peter Vallance
Sir Andrew Aguecheek	Laughlin Taylor
Malvolio — steward to Olivia	Dante Lenardon
Sebastian — brother of Viola	Jim Scott
Antonio — a sea captain	Al Urschel
Lady-in-waiting	Kay Moran
Fabian	Jim Linn
1st Officer	Don Duff
2nd Officer	Jack Kirkconnell
Priest	George Clark

Twelfth Night is, in tradition, the night that marks the end of the Christmas festivities, which meant much more to our ancestors than they do to us. If there is therefore any significance in the title, it is that the whole play is something of a revel. It is a topsy-turvy world where the fool is the wisest man. And if you are still unable to see any reason for the title "Twelfth Night," Shakespeare has provided an alternative, "What You Will."

Lull before the storm — pre-presentation pose of Con Hall stage.

"Duke Orsino" Olson, "Viola" McAdam converse.

intervarsity drama festival at u.b.c.

Back from Vancouver. Dramatists (left to right) Lerner, Mitchell, Parks, Linn, and Cross (front) mug for the camera.

From-the-audience view as Parks, Cross, perform.

martine

January 16, 17 and 18 the Drama Society participated in the 2nd annual Inter-Varsity Drama Festival at U.B.C. with their production of *Martine*, a French drama in five scenes by Jean Jacques Bernard. The Alberta play won wide acclaim for its delightful representational setting, and the sincere naturalistic style of acting turned in by the players—Donna Cross, Jim Linn, Lucille Parks, Irving Lerner and Alta Mitchell. Prof. Orchard did the splendid job of directing.

radio

Under the able direction of Don Bickerdike, Al Smith and Jack Storey the radio drama enthusiasts accomplished new and big things this year. Voice recordings were made, at least one play a month was produced, and a play-writing contest was held, the winners of the latter being Trudy Fraser, Dante Lenardon and Violet Ulasovetz.

"The Courageous Coward" — on the air in two minutes.

education

Dean M. E. Lazerte
Don Smiley
Merron Chorney

The Education Undergraduate Society is the student organization of the Faculty of Education. Its purposes are: to direct social, literary and athletic activities within the Faculty; to act as a liaison between students and staff members of the Faculty; and to act in its official capacity as Alberta Teachers' Association Local No. 57 in sponsoring professional activities and in furthering the professional interests of teachers and teachers-in-training.

Under the direction of Miss Scorah, four major social events were scheduled for the term, two informal dances, one formal and the graduation banquet.

undergrad society

Hon. President	Dr. M. E. Lazerte
President	Don Smiley
Vice-President	Gwen McGregor
Secretary	Pat Guttridge
Treasurer	Merron Chorney
Men's Athletic Rep.	Alex Jardine
Women's Athletic Rep.	Pauline Arnett
Social Convener	Vivienne Scorah
Education Rep to Students' Union	Kay Pierce
Professional Rep.	Hugh McCall
2nd Year Rep.	Peter Roberts
1st Year Rep.	Paul Karschowsky

Cosy-looking "Snowball"

Two men's basketball teams and one woman's team entered the interfaculty leagues and one hockey team was sponsored in the interfaculty hockey league. A radio program under the direction of Ernie Hodgson and Bob George was put on February 4.

The 1946-47 term was marked by the increased professional activity within the Faculty. In November 1946 a Professional Emphasis Committee was formed with Hugh McCall, Stan Willkie and Jean Dixon as executive, to acquaint students with problems of a professional nature. A.T.A. suppers were held twice monthly, and interest indicates that our local is one of the most active in the province.

Gwen McGregor

Pat Guttridge

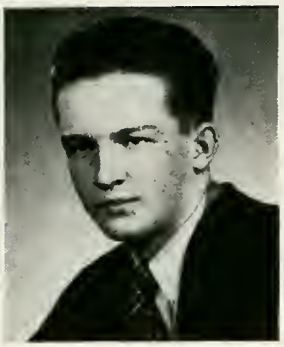

Right to left: Bob Spencer, Jack Randle, Jim Buckingham.

engineering

Honorary President	Professor L. E. Gads
President	Jack Randle
Vice-President	Bob Spencer
Secretary-Treasurer	Jim Buckingham
Council Rep.	Murray Stewart
Sports Rep.	Bill Sande
Senior Rep.	Rod Phipps
Junior Rep.	Dave Burnham
Sophomore Rep.	Bob Rosser
Freshman Rep.	Mark Millar

E.S.S. AWARDS

JIM BUCKINGHAM
MICKEY HAJASH
GORDON McGUFFIN
JACK RANDLE
MURRAY STEWART

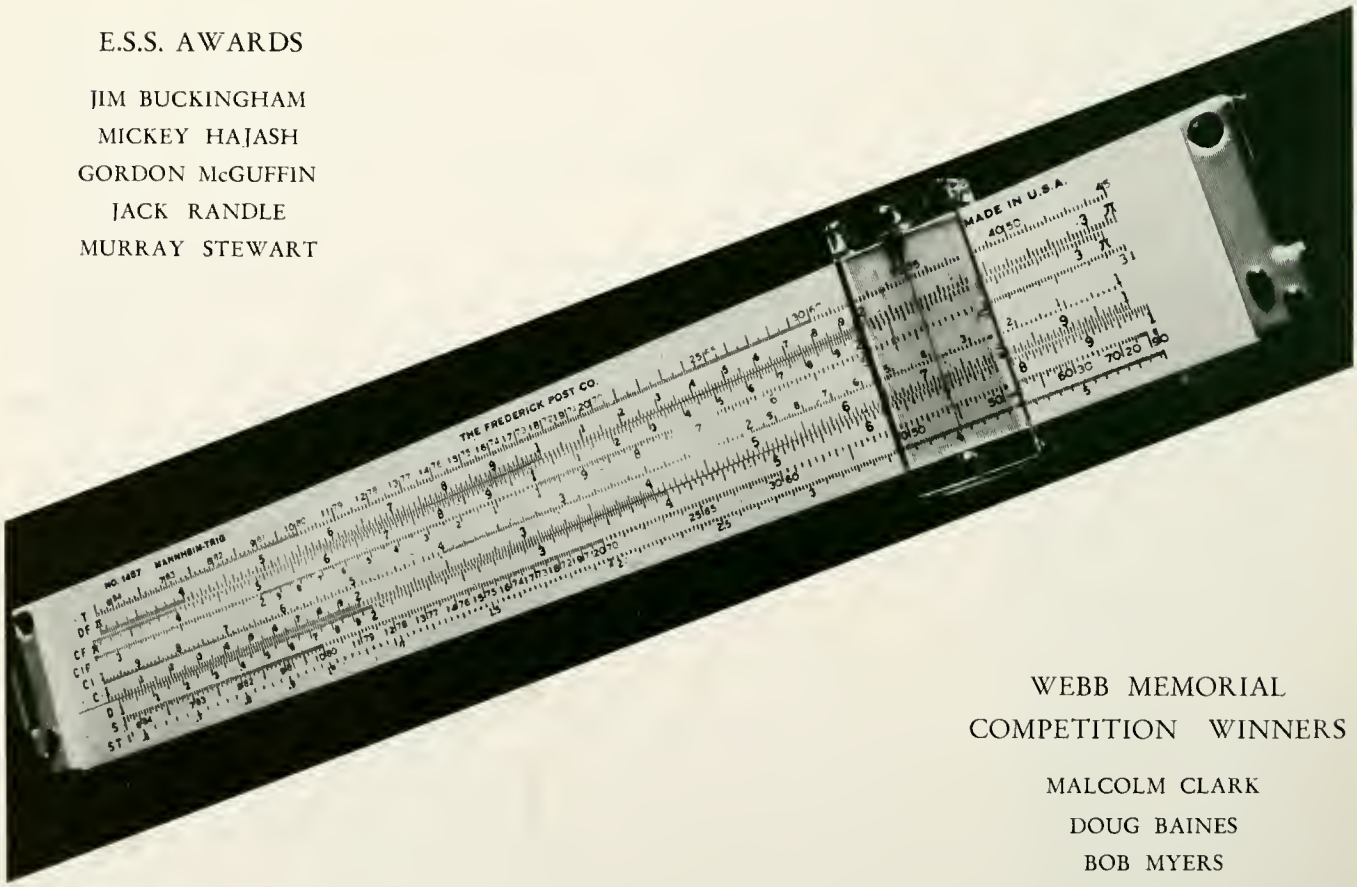

WEBB MEMORIAL
COMPETITION WINNERS

MALCOLM CLARK
DOUG BAINES
BOB MYERS

students' society

The words of an old Engineers' song go something like this:

"It's a pity there ain't millions
Made up from the same design."

referring to Engineers of course. This year we tried hard to fulfill this situation as some nine hundred would-be slip-stick artists roamed the campus. With such a large enrollment it was only natural that the E.S.S. would have a bumper year.

This sinister-looking sextet is counting ballots—pre-smokebomb picture.

Engineers won the interfac track championship again and the colors of the Engineers were carried into all interfac sports but the Bulletin trophy passed from our possession.

Meetings rolled around frequently with various guest speakers and films providing the bulk of the entertainment. By far the most successful meeting, however, was the one at which the candidates for queen of the ball were introduced to a properly appreciative audience. In January the ninth annual ball under the capable direction of George Davis surpassed all previous undertakings. When Pres. Jack Randle crowned Queen Denise history was made as the first varsity dance ever to be broadcast went on the air. Elections came and went quietly this year (because of a few not too subtle hints from headquarters) and as usual another very successful year was ended by the annual conference at the Mac.

Queen's All: Nylon exhibitors Bonnie Jones, Marg Sproule, Beulah Sinclair, Denise Moret, Kay Tanner.

international relations club

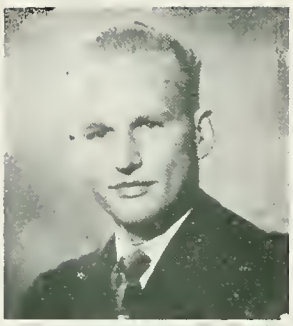

Dale Thompson
Dr. Robert Newton
Paul Tilleman

In its second year of existence the International Relations Club, led by Dale Thomson, carried through a broad program of activities. Guest speakers such as Dr. G. F. McNally, Dr. N. Izzedin, Darson Singh, Emeric Sala and Dr. Hitchmanova whose talks on world problems contributed to the general interest in internationalism were sponsored by the club. Speeches arousing a wide interest were broadcast.

Panels were held on subjects such as Trieste and the Potsdam Agreements. Documentary films of international importance proved interesting. In November Bill Lindsay represented the club at the Portland International Relations Clubs Conference. After Christmas six groups met weekly to study the international relations which led to the outbreak of war in 1939.

The international outlook of the large number of veterans on the campus suggests that I.R.C. will continue to advance in the years to come.

Honorary President	Dr. R. Newton
President	Dale Thomson
Vice-President	John Oyler
Secretary	Paul Tilleman
Publicity Manager	Bill Lindsay
Asst. Publicity Manager	Jane Becker
Librarian	Elfriede Milbradt
Radio Manager	Don Bickerdike
Public Relations	Neville Lindsay

house ec club

MISS GRACE DUGGAN
Honorary President

PHYLLIS BUCHAN
President

NAN MacQUEEN
Vice-President

1946-47 was a busy and successful year for House Eccers. The club, with an increased membership, was fortunate to have as Honorary President Miss Duggan who returned to the faculty this year from her position as chief nutritionist for the Canadian government.

A party at the outdoor cabin on October 3 welcomed the freshettes. Further activities included a float for the football parade, a skit for the Waw-Waw carnival, decorations and lunch for the Junior Prom and lunch for the house dance honouring the intervarsity basketball players.

Monthly meetings in Pembina Hall were highly successful and well attended. Interesting programs included a talk by Mrs. Bentley on "Designing as a Career", a fashion show by club members, discussion of summer work, and an address by an Alberta graduate, Mrs. Cliff Walker, on research in South Carolina.

The year's activity was climaxed by the formal supper dance held at the Macdonald Hotel on February 12.

BETH TANNER
Secretary-Treasurer

JEAN SMITH
Freshman Rep.

DOROTHY JONES
Athletic Rep.

MISS PATRICK PLAYS HOSTESS

MRS. I. WERRY
HON. PRES.

cercle francais

L'année 1946-47 a été parmi les meilleures dans l'histoire du Cercle Francais. Environ 150 membres se sont réunis deux fois par mois dans la grande salle d'Athabasca pour parler francais et pour l'écouter. Les étudiants ont beaucoup apprécié les chansons, les jeux français, les filmes français, et les groupes de conversation, qui faisaient parti de chaque réunion.

Le programme de cette anneé a été bien varié et très intéressant. Dr. Healy a parlé de "La Réprise économique en France;" M. Snowdon d'un voyage imaginaire en France; M. Lavallée de la Bataille de Normandie; M. Bates de "Sous le Ciel de la Mediterannée; Mlle Fraser a fait une causerie sur son séjour dans un camp français au Colombie Britannique; Mlle. Anderson a parlé du Cours d'eté en français à Trois-Pistoles; et M. Card nous a donné ses impressions du "Paysage Suisse et Italien". En février, Mlle. Sigsworth, accompagné par Mlle. Kitchen, a chanté quelques jolies chansons française. Enfin, le Cercle s'est terminé avec un banquet et Soirée Sociale, qui a en un grand succès.

CERCLE FRANCAIS EXECUTIVE
Jean Anderson, Dennis Townsend, Eileen Keyte, Lydia Danis

law club

EXECUTIVE 1946-47

Honorary President	Mr. W. F. Bowker
President	Sam Lieberman
Vice-President	Frank Murphy
Treasurer	Howard Gain
Secretary	Bill Sinclair

Howard Gain, Sam Lieberman, Bill Sinclair, Frank Murphy

The Law Club of the University of Alberta is one of the oldest and most active groups on the campus. Membership is confined to those students enrolled in the Faculty of Law. The headquarters of the organization are located in the Junior and Senior Law libraries in the Arts Building.

The year's activities got under way early in the term with a smoker, held so that new members might get acquainted with others in the group. Just before Christmas the Club Roosevelt was taken over for a very successful mixed party which was well attended by students and faculty members.

The highlight of the term came on February 24, when the twenty-sixth annual banquet, in honor of the eleven members of the graduating class, was held in the Macdonald Hotel. President Sam Lieberman presided as toast-master. The Club was honored to have as its guests the Honourable Horace Harvey, Chief Justice of Alberta; other members of the supreme Court; Dr. Robert Newton, President of the University; the Honourable Lucien Maynard, K.C., Attorney General of Alberta; and members of the faculty.

Mr. J. C. Mahaffy, K.C., of Calgary, delivered a very instructive and entertaining after dinner address. A novel feature of the occasion was the highly original form of the programmes which took the shape of a miniature appeal book. The traditional skit put on by first year members had as its theme a well known and amusing case in the law of torts.

Law Library Laborers: Note feet on tables, closed eyes, drooping pipes.

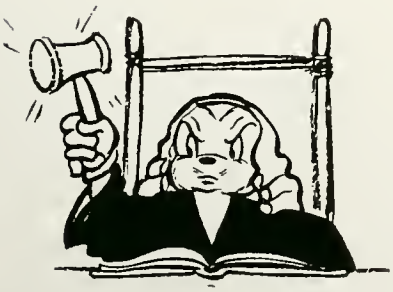

BOB ROSSER

light and sound crew

The year 1946-47 has seen the organization and initial operations of the Light and Sound Crew. It was inaugurated as a separate group under the Students' Council to provide all clubs and organizations with lighting and sound service.

The efforts of this crew, who worked behind the scenes, will be well remembered in the lighting of the Drama Club productions, the Ballet, the Musical Club's concerts, and the Symphony concert. Dances, basketball games, and numerous other functions requiring sound equipment were capably handled by this active group.

Because of the efforts of the crew, our Drill Hall was equipped with the finest public address system in the city. Two new microphones, two portable speakers, and a new amplifier were purchased, greatly increasing the crew's original sound and stage-lighting equipment.

The progress made by the Light and Sound Crew, since its formation on our campus has been outstanding. The crew hopes the future will see further extension of its field of activity.

Director—Bob Rosser

Crew—
- Hank Bertrand
- Phil Campbell
- Mel Cotterill
- Mike Gibney
- Hugh Irving
- Paul McConnell
- Norm Parry

Impressive-looking Apparatus Doesn't Baffle Hugh Irving

make-up club

ALWYN SCOTT

With shouts of "Who's got the No. 9" and, "Where's the spot-lite clear," the Make-up Club started another active season. Events followed in rapid succession throughout the term keeping all cosmeticians extremely busy. Besides the Drama Society's functions the four interyear plays and Twelfth Night and the Ballet Club's production of the Nutcracker Suite, we offered our help at dances and in skits around the campus. Several overtown jobs came our way: the engineering types flocked in to apply leg make-up to the chorus line at the Glenora Ice Show.

After lessons and pep talks by our coach Mrs. MacDonald we were ready for anything and everything. We thrive on contrasts. The frosh play featured an Indian in full war-paint; the senior play was a drawing-room comedy of the 19th century; the soph play was of medieval setting; and the junior play was a modern effort set in New York. The Shakespearean play proved to be our greatest difficulty.

As the other clubs got into full swing and expanded their activities the Make-Up Club enlarged as well. President Alwyn Scott and Secretary Nevis Robb say that next year there will be openings in this club for many novices. Since the club offers lessons in make-up even the lowly beginners will be welcomed. The necessary qualifications are perseverance and extreme patience—of course an artistic temperment helps.

Mrs. R. MacDonald powders wrinkled Pat Sheppard as pale onlooker swallows Adam's apple.

Mrs. MacDonald	Adviser
Alwyn Scott	President
Nevis Robb	Secretary

university mixed chorus

With the pending retirement of its conductor, Gordon Clarke, the University Mixed Chorus this spring concludes a remarkable three-year history. Started in September, 1944, the choir gave its first concerts in Convocation Hall the following spring. In 1946 it filled Edmonton's McDougall auditorium two nights in succession, immediately to repeat the success in Calgary. This spring, in addition to performing again to both these cities, there was a successful tour through southern Alberta including Didsbury, Cardston, Claresholm, Lethbridge, Raymond, McLeod and Coleman, finishing with a final appearance in Convocation Hall on May 14. In February of this year, the Chorus broadcast over the C.B.C.'s Western Network, while the R.C.A. Victor Co. is shortly to issue a limited edition of selected recordings. Merely bad luck prevented the appearance of the choir in Toronto during May, under the sponsorship of the Kiwanis Down Town Club. For a newly organized amateur chorus, this is a brilliant showing. Its repertoire has included only the best in choral music, while it has made a special feature of unaccompanied selections. The university may justly pride itself on the laurels collected by its Mixed Chorus.

Its moving spirit has been its founder and conductor, Gordon Clarke, who now relinquishes his post under the pressure of the final years of medicine. It is with unanimous and unqualified regret that his choristers bid him farewell and wish him a comparable success in his chosen profession.

Choristers aggregate for annual McDougall United Church formal portrait

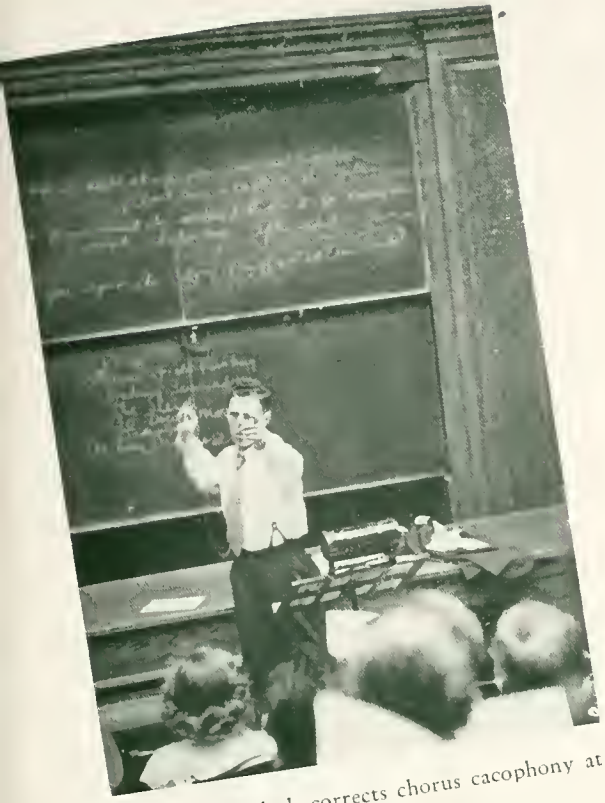

Conductor Clark corrects chorus cacophony at Med. Building rehearsal.

Knox Church, Calgary — Honorary President Rowan begins joke at post-concert feed.

Sunlight, Shearer, and Hatfield as observer watches bus-seat performance.

Fresh air and sunshine as buses stop on snowy southern road.

m. u. s.

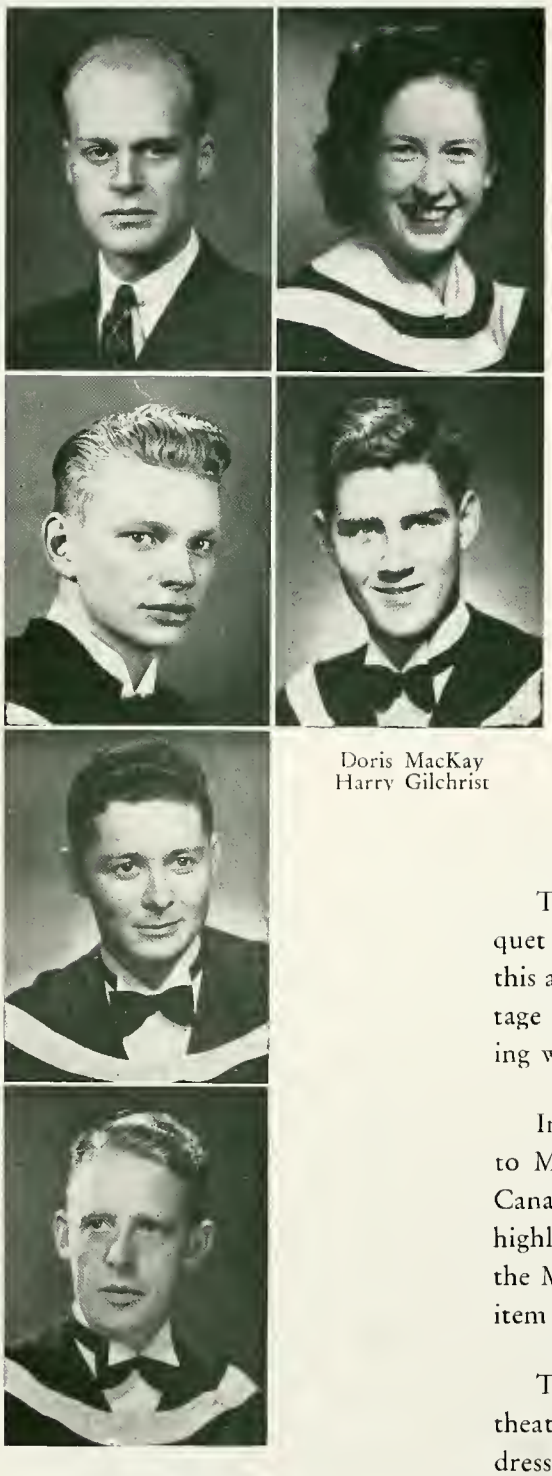

Doris MacKay
Harry Gilchrist

Gordon Fierheller
John Osborne
Frank Benedict
Don Wilson

Honorary President	Dr. I. R. Bell
Faculty Adviser	Dr. J. Romeyn
President	Gordon Fierheller
Vice-President and Interne Chairman	Doris Mackay
Sec.-Treas.	Harry Gilchrist
Women's Rep.	Shirley Haynes
Council Rep.	Jack Osborne
Pres. of C.A.M.S.I.	Frank Benedict
Sec.-Treas. of C.A.M.S.I.	Don Wilson
First Year Rep.	Burns Larsen
Second Year Rep.	Douglas McCauley
Third Year Rep.	Bill Edwards
Fourth Year Rep.	Perren Baker

The 1946-47 term started with a bang with the Medical Banquet and Ball held in the Macdonald Hotel in September. At this affair there were over two hundred present, a large percentage being local practitioners. The guest speaker for the evening was Dr. Hardy of the Department of Classics.

In November Gordon Fierheller and Frank Benedict went to Montreal to attend the Tenth Annual Conference of the Canadian Association of Medical Students and Internes. This highly successful conference was attended by delegates from all the Medical Schools in Canada. Much progress was made, one item being affiliation with the Canadian Medical Association.

The M.U.S. holds monthly meetings in the Medical amphitheatre. Guest speakers are invited from various fields to address the students. This year we were fortunate to have Mr. Robert Muir, President of the Edmonton Red Cross Society, Dr. Stephen Taylor, Member of Parliament from London, England, and Dr. Collip, former professor at Alberta noted in the field of research.

music

This year the University Musical Club has had a large and enthusiastic membership of music-loving students and Edmonton residents who have shown a gratifying response to the efforts of the executive to present good music by talented artists on Alberta's campus.

Five Sunday night concerts featuring student and local artists were presented during the past season in Convocation Hall. Themes for these concerts included "Music of Schubert, Weber, and Saint-Saens", "Impressionalistic Music", and "Dance Forms". For the first time artists received a small remuneration for their services.

The policy of presenting a nationally known artist at the University was begun last year by the club and it is expected that this will continue to be an annual event. This year the Musical Club presented as its special guest artist Miss Claire Gagnier, prominent French-Canadian soprano. Her performance in Convocation Hall on Febraury 14 was enthusiastically received by a capacity audience.

The Executive is indebted to the Honorary President, Prof. L. H. Nichols, for much encouragement and practical assistance and to Miss Maimie Simpson, Mrs. John Reymes-King and Mrs. D. B. Scott for their gracious patronage.

Norris Bertrand

Sarah Pearlman

Francis Kitchen

Honorary President	Prof. L. H. Nichols
President	Norris Bertrand
Vice-President	Frances Kitchen
Secretary-Treasurer	Sarah Pearlman
	Ted Lindskoog
	June Sigsworth
	John Henry

Petite, brunette, and charmingly French, Miss Gagnier bows gracefully.

mining and geological society

MALCOLM CLARK

The Mining and Geological Society was organized in 1914 as a student organization affiliated with the Canadian Institute of Mining and Metallurgy. It affords the students in mining and geology a chance to get together and talk shop.

During the year speakers of interest and films on geology and mining topics were featured at the meetings and as is the custom of the Society each meeting was started with the serving of coffee in the Geology Laboratory.

This year saw the first Annual Banquet and Dance of the society held at the Macdonald Hotel. It was a great success and marked the 32nd anniversary of the oldest student organization of its kind on our campus.

Just a-sittin' and a-rockin'—miners at work.

Geologist labors on the rocky road to success.

NEWMANITES REJOICE AT VALENTINE FESTIVITIES

newman club

Moderator	Brother Mark
President	Des Hill
Vice-President	Theresa McCarthy
Secretary	Charles Yackulic
Treasurer	Norm Dawson

Inez D'Appolonia
Art Fitzpatrick
Al Harboway

The Newman Club is the organization for Catholic students on the campus. The club's raison d'etre is threefold: to aid the members in their faith, that each may become a stronger asset to the cause of Christianity; to encourage the student members in their studies, in order that they may excel academically; and to give an opportunity to all the members to develop their talents for entertaining one another so that each might adapt himself to a social world.

The 1946-47 season has seen considerable activity. Communion breakfasts, round table discussions and special lectures were well attended by members. A choir which the club formed proved to be most enjoyable. The Sunday evening socials highlighted by the Valentine's and St. Patrick's party were the club's most popular activities.

mcleod club

EXECUTIVE

Honorary President	Mrs. A. McGugan
President	Mary Boorman
Vice-Pres.	Muriel Sweetnam
Secretary	Carmen Wilson
Treasurer	Winnifred Hunter
Publicity Manager	Yvonne Mogen
First Year Rep.	Phyllis Vango
Second Year Rep.	Beulah Rose
Third Year Rep.	Jean Hanna
Fourth Year Rep.	Gloria Artym
Fifth Year Rep.	Isobel Hooper

This year was of great significance to the McLeod Club. A constitution which is expected to form the foundation for next year's program was adopted. This organization is to be of social and educational value to the students in the school of nursing and aims to stimulate a keen sense of personal and social responsibility. The immediate purpose of the McLeod Club is to foster sympathetic understanding and to provide a medium of expression among the student nurses on the campus and in the hospital.

Although the executive took office late this year, serious attempts were made to establish the Club officially. Activities were numerous and varied. A social get-together at the Colonel Mewburn Pavilion initiated the successful season. Highlights of the year were a sleigh-ride and moccasin dance, medical talks and informal gatherings. The annual Banquet and Dance held at the Macdonald Hotel was well attended and maintained the high standard set in former years.

outdoor club

Outdoor Club week-enders jam the cabin.

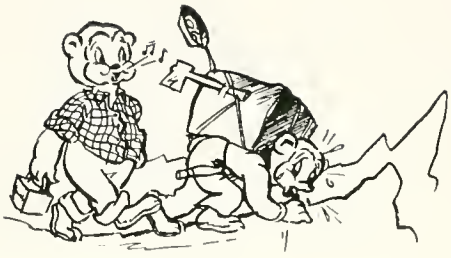

Skiin' time.

The 1946-47 Varsity year saw a bigger and better club beckoning many campus enthusiasts to the great out-of-doors. Sleighrides, ski trips, moccasin dances and bonfires highlighted the year's activities.

Freshmen were first introduced to the Outdoor Club as they gathered around a roaring bonfire at the hill during Freshmen Introduction Week. During the weeks that followed, ski manager Dave Freeze directed would-be members in clearing a bigger and better hill before the first snowfall. Brush and stumps were removed and the toboggan run banked under the direction of Albert Wells and Alex Holley. Later each afternoon Marion Puffer's crew served doughnuts and coffee to the work parties. An innovation in membership fees was the arrangement whereby one afternoon's help on a work party entitled members to a reduced rate. Sunday after Sunday, the results became more gratifying as the main hill was prepared for the first snow fall. An auxiliary hill was cleared, where in future years the club experts can develop their style free from many beginners who struggle up and down the main slope.

After Christmas, the club held a successful new year's sleighride and helped to entertain the visiting basketball teams from Manitoba and Saskatchewan at a gathering on Sunday afternoon at the cabin with films and eats to welcome our eastern visitors.

The annual winter-weekend Feb. 7 and 8 coincided with Edmonton's Siberian spell, when temperatures dropped to 30 below. Biting winds failed to keep sporting enthusiasts from the trolley tramp and moccasin dance Friday night; however the ski-meet scheduled for the following afternoon was cancelled.

The best snow of the year coming late in February and March played havoc with final studying. Those who could not resist the temptation spent some fine last hours on the hill, winding up a happy year of out-door activities.

pharmacy club

Honorary president .... Dr. M. J. Huston
President ..... Bill Switzer
Vice-president ..... Donald Zuck
Secretary-treasurer ..... Hazel Bennett
Social Convenor ..... Dorothy Newton
Publicity Agent ..... Ralph Skitch

Class Representatives:

1st Year ..... George Johnson
Audrey Culler
2nd Year ..... Donald Cameron
Marion Oliver
3rd Year ..... Doug Schoening
Stephanie Kobylnyk

Hazel Bennet, Bill Switzer, and Don Zuck.

Left to right: Marion Oliver, George Johnson, Don Cameron and Ralph Skitch (front), Audrey Culler, Doug Schoening, Dorothy Newton. Missing: Stephanie Kobylynk.

Backed by the largest paid-up membership in its history, the Pharmacy Club, under President Bill Switzer and his executive, started the season with a successful party at the National Hall. This evening included a novel "Take-it-or leave it" program, community singing, refreshments and dancing. To provide entertainment at the Waw-Waw week end carnival the club sponsored an ambitious side-show, complete with a luscious trio of South Sea maidens and a harmonizing barber shop sextet. An enjoyable sleighride and dance at Eastwood Community Hall ushered out 1946.

A gala banquet held on January 17 in the main dining room of the Mac was followed by dancing to the mellow music of Frank McCleavy's orchestra. This function has come to be recognized as a farewell to the graduating class who are leaving the sheltered confines of A405.

The Pharmacy Ball

Ralph Skitch and meaty friends having a hulava good time at Waw Waw Carnival.

political science club

The Political Science Club was late in forming but once under way it proceeded with great gusto and held much interest on the campus for the rest of the session. Its first and most ambitious undertaking was the formation of a Mock Parliament. Uniting with the Public Speaking Club and the Debating Society for this purpose, the Political Science Club sponsored an exciting and interesting election campaign with all political parties being represented. The sessions of the Mock Parliament which followed held wide interest and promoted much thought. Such was the success of the Mock Parliament this year that it promises to be a permanent feature of the Political Science Club.

Hardly was the shouting of elections over, when the Club embarked on a series of study meetings, at each of which a speaker from one of the political parties presented his party's views on the topics under discussion.

Other highlights of the year were: a mass meeting at which Harper Prowse, M.L.A., gave a stirring address on the part the University student should play in political affairs; a radio forum broadcast over CKUA in which five Club members gave a lively discussion on "Immigration for Canada." The institution of this Students' Radio Forum is also a new activity on the Campus which will undoubtedly change to become a permanent feature of the Political Science Club.

the pre-med-dent club

President	R. Bedford
Secretary	O. Baulko
Treasurer	J. Rodney
Education Chairman	R. Fleming
Social Chairman	F. Mackenzie
Athletic Chairman	A. Sovereign
Arts and Science Rep.	J. Stafford
Provost	J. MacGregor

The pre-med and pre-dent students voted in February to form a club, "The Pre-Med-Dent Club." At the first meeting guided by Mat Bernstein and E. Cowan nominations for the executive were accepted. Following the nominations, Dr. Campbell, a graduate in medicine of this university gave an interesting talk on psychosomatic medicine.

An executive was elected on March 10 and the position of vice-president was left vacant to allow a freshman to fill it in the fall. A publicity committee composed of W. McJannett, J. Macdonald and A. Tobin was chosen to have the club announced to new members in the fall. Other committees will be filled in the fall term.

public speaking club

EXECUTIVE

Harry Wilson—
Vice-President

Phil Voisin—
Treasurer

Les Gue—
President

Bill Lindsay—Secretary

Dr. W. H. Johns—
Honorary President.

The Public Speaking Club had a greatly enlarged membership this year. Under the capable leadership of Les Gue it carried out a program which was designed to acquaint is members with the fundamentals of speaking in public and develop them to a point where they were given experience in the various situations in which public speaking is done.

The club was given a talk on the fundamentals of public speaking and this was followed by several practices in which every member gave a short talk. At subsequent meetings longer talks were given. Mr. John A. McIntyre, member of the Junior Chamber of Commerce Public Speaking Club, was present at every meeting and his helpful criticisms enabled the members to realize their mistakes and to improve their style.

Highlights of the year included a fascinating evening spent learning the art of speaking before a microphone and the many tricks used for obtaining special voice effects. Another evening was devoted to recording voices to hear what they sounded like over the radio. Trials were held in Convocation Hall in order to become accustomed to large halls. As a conclusive test of their newly developed talents fifteen- minute talks were given by the members.

social service club

Left to Right: Vice-President, Berry; guest speaker, D. E. Smith; Sec.-Treas. Shankman, and President May converse.

This club arose out of the common interest in social service work among students and their realization of social responsibilities. For some time before its formation Claude May had tried to gather interested students together to assemble and dispense all information regarding the fields of the work, the educational requirements and the standing of the various schools of Social Work.

The organization meeting was held in Arts 139 on October 16, at which time temporary officers Claude May as chairman and Sylvia Tillard as Secretary were elected.

After the acceptance of the Club Constitution by the Students' Council on January 22, a formal election was held January 28, at which time the following were elected: Claude May, President; Adrian Berry, Vice-Presigent; and Clarise Shankman, Secretary-Treasurer.

Interesting talks and lively discussions featured the meetings, including addresses by Mr. D. E. Smith on "Schools of Social Work and Requirement", Mrs. Elizabeth Richardson on the "Field of Social Work," and Miss MacLean on "Child Welfare and Adoption". Several films on associated subjects were also shown.

At a supper meeting before Christmas Mr. A. S. R. Tweedie, Associate Professor of Extension was asked to act as Hon. President. He has assisted in many ways in suggesting more practical and concrete activities.

Starting from back left:
Clare Shankeman, Georgina Rivet, Jean McGillis, Margaret Kennedy, Mr. A. S. R. Tweedie, Myrtle Baxter, Beth Jawnsen, Shirley Reid, Irene Oswald, Jean Emslie, Silvia Tillard, Una Lewis, Eileen MacCartney, Pauline Arnett, Marjorie Davidson, Iris MacLeod, Adrian Berry, Angus Gillies, Don Lister, Claude May, Lawrence Wick, Gordon MacDonald.

student christian movement

LES GUE

This year the Student Christian Movement expanded under a partly-new executive, a new campus secretary, and a flood of fresh ideas. We held a retreat at the Bissel Memorial church to brief our members on the aims and purposes of the group. Here we defined our function, enlarged our cabinet and clarified its duties, and laid plans for the coming year.

Many of our plans bore fruit; Student church services were held monthly in Con Hall, addressed by our new Campus Secretary Rev. Frank Ball. We jointly sponsored Chapel Services each morning from 7:40 to 7:50 in St. Stephen's College Chapel. Study groups tried to fathom the problem, "What is this Christianity?" Once every two weeks our Firesides came around with their addresses, sing-songs, discussions, refreshments and worship. The Penny Boxes for relief to Europe and Asia were typical of the action side of our program.

One of the high spots of our S.C.M. year was the visit of the popular speaker Dr. Koo. Many other visitors added to the interest of our program, among them Rev. R. H. Ting, Missionary Secretary of the National S.C.M.; Rev. Kenneth Prior, Agricultural Missionary to Africa; and Philippe Maury of the World Student Christian Federation of which our S.C.M. is a member body.

Many other activities flash before us as we view the year's activities—the freshman hike, the tea for the New Zealand students, the carol service, the group leadership course, the banquet, and, best of all, the spring camp.

This, for 1946-47, was the Student Christian Movement.

S.C.M. SUMMER CAMP SCENES

President ... Leslie Gue
Vice-President ... Agnes MacKenzie
Past-President ... Ernie Nix
Recording Secretary ... Bernice Moore
Treasurer ... Bert Dickie
Campus Secretary ... Rev. Frank Ball

theolog club

Honorary President,	Rev. E. J. Thompson
President	Ernie Nix
Vice-President	Betty Cantelon
Sec.-Treas.	Jack Law
Arts Rep.	Roy Chubb
Fresh. Rep.	Ted Tomaschuk

ERNIE NIX

One of the oldest clubs on the campus, the Theolog Club, in its 21st year had plenty of the old fire. Non-denominational, members came from six different communions, giving strength in diversity. International visitors who addressed the Club were Rev. Ken Pryor, Alberta grad now of Nigeria; M. Phillippe Maury of the World Student Christian Federation, formerly of the student underground movement during the occupation of France; and Rev. K. H. Ting of Shanghai, now Missionary Secretary of the S.C.M. of Canada. Honorary President Thompson addressed the Club on the subject "Church Statesmanship"; Professor John Reymes-King spoke on "The Relation of the Minister to Church Music"; Professor George B. Caird gave an address on "The Idea of a University". Student members participated vigorously and profitably in all programmes, especially in a four-man forum on "The Student Mission Field", and in the Annual Banquet which climaxed the year.

Once again the Theolog Club, not large in membership, carried through a stimulating and well balanced year. It holds a deservedly respected place among faculty clubs as one in which students and professors meet in a spirit of sincere good fellowship and devotion to a common faith.

"In Lumine Tuo Lumen"

LIBRARY FREQUENTERS POSE

Left to right: Standing — Blair McPherson, Dr. E. J. Thompson, S. P. Suttill, Blake Pritchard, Jack Law. Seated — Bill Julian, Ted Tomaschuk, Roy Chubb, Ernie Nix, Paul Tilleman, Russ Bearsto.

university symphony orchestra

THE ORCHESTRA

Knot - hole view: Lindskoog beats head, Zender sings, as fiddlers play.

A full symphony orchestra was formed at the University last year, and over forty members gave their first concert on March 5 this year, under the direction of Ted Lindskoog. The members undertook the presentation of a concert with some trepidation but, to quote a local newspaper, the performance "turned out to be the surprise musical package of the year".

The first portion of the program was broadcast over CKUA and a recording was made of it. Cathyrn Zender, soprano, was the guest artist. Although the nucleus of the orchestra was made up of students, it was necessary to supplement them with a few professional players in order to provide all the wide variety of instruments required for a full musical score.

The audience at the initial concert declared themselves enthusiastically in favor of more frequent performances of symphonic music by this "baby" of the campus.

UNIVERSITY SYMPHONY ORCHESTRA EXECUTIVE

varsity christian fellowship

OFF TO TORONTO.

Conferences have been the outstanding feature of this year's V.C.F. activities. Enthusiasm ran high among the fifty students who enjoyed a week-end conference at Pidgeon Lake in October when Mr. Wilbur Sutherland, V.C.F. secretary for the three prairie Universities, emphasized the need of positive Christian thought and action as the result of a personal relationship with God. Also present were Alberta's ten delegates just returned from the Western Canadian Inter-Varsity convention at Saskatoon.

Throughout the year three study groups were sponsored each week, designed to provide a balanced program of Bible study, special lecture series, and missionary discussion. Prayer meetings were held daily in St. Steven's chapel and in the Educational Building. The social program was launched by a freshman reception, which was followed throughout the year by a variety of outdoor activities.

A service to the general student body was provided through the operation of the Book Exchange.

The highlight of the year was the International Conference for Missionary Advance, held at the University of Toronto during the Christmas vacation. The theme, "Completing Christ's Commission" was elaborated by outstanding speakers including representatives from India, China and Islam. Upon returning from Toronto, Alberta's eleven delegates instituted a local conference on the same missionary theme.

For members of the V.C.F. the past year has been a profitable one in establishing their Biblical faith that Christianity is practical in everyday life.

SUNLIGHT AND COMFORT—SUMMER CAMP SCENE.

executive

President—James Clemenger.

Vice-President—Gertrude Nelson.

Treasurer—Paul Beckett.

Secretary—Allen Dixon.

Publicity—Mavis Strong, George Gibson.

Social Convenor—Laura Stevens.

Prayer Secretary—Jack Reggin.

Missionary Secretary—Jack Law.

Bible Study Secretary—Grace Kaechele.

Section Editor:
MURRAY STEWART

Women's Editor:
SHIRLEY MCPHAIL

sports

major awards

PAULINE ARNETT,
Basketball, Swimming

The most coveted award in Women's athletics is the white blazer worn by the winners of the Major Athletic Award. This award corresponds to the Men's Block A Award, and is made on the basis of participation in a variety of sports, leadership in the field of athletics, personal co-operation and sportsmanship.

JEANNE GAULD,
Basketball, Archery.

cups and trophies

WILSON TROPHY
Outstanding Athletic Achievement
Awarded to Mickey Hajash.

Intercollegiate Golf—U. of A. Golf Team, Jim Hogan and Jim Whitelaw.

Intercollegiate Curling—U. of A. Curling Team.

Dr. Broadfoot Golf Trophy—Bill Graves.

Kerr Cross Country Trophy—Nick Lupaschuk.

Riley High Aggregate Track Trophy—Nick Lupaschuk.

DR. O. J. WALKER TROPHY
Intercollegiate Badminton
Won by Alberta.

Beaumont Trophy (Outstanding Boxer)—Eldor Berg.

Beaumont Trophy (Outstanding Wrestler)—Ken Hisaoka.

Dr. Shoemaker Trophy (Outstanding Hockey Player)—Bill Dimock (for the second consecutive year).

Dr. Broadfoot Curling Shield—Jack Lebeau, George Varseveld, Jack Brown and Les Warden.

Interfaculty Track—Applied Science.

THE ROSE BOWL
Women's Interfaculty Competition—Won by Science

G. H. Steer Trophy (Giant Slalom W.C.I.A.U. Champ)—Bob Freeze.

Men's Interfaculty Basketball—Education II.

Men's Interfaculty Hockey—Arts and Science I.

Women's Interfaculty Basketball—Household Economics.

Women's Interfaculty Volleyball—Science.

NEILSON CUP
Intercollegiate Assault—
Won by Alberta

THE BULLETIN TROPHY
Men's Interfaculty Competition
Won by Arts and Science.

Priscilla Hammond Trophy
Intercollegiate Mixed Doubles
Gord McLaws and Jean Martyn

PHIL PROCTOR,
Basketball

BOB FREEZE,
Track, Rugby, Skiing

ERIC GEDDES,
Basketball

DON STEED,
Basketball

JOHN MELNYK,
Curling

PAULINE ARNETT,
Basketball, Swimming

BILL DIMOCK,
Hockey

MICKEY HAJASH,
Rugby, Track

graduating athletes

This section of the '46-'47 edition of the Evergreen and Gold is dedicated to the graduating athletes — to those sportsmen and sportswomen who will no longer answer the call to support the Green and Gold banner. To men and women such as Mickey Hajash, Bob Freeze, Bill Dimock, Vera Hole, Joan Hay, Joan O'Rourke and a host of others, these pages are our tribute.

ART FOLLETT,
Rugby

VERA HOLE,
Basketball, Track

ELDOR BERG,
Boxing, Track

JOAN HAY
Archery

JOAN O'ROURKE,
Badminton

SHIRLEY McPHAIL,
Basketball

big block club

The Big Block Club, at present under President Bob Freeze and Secretary Jack Flavin, originated in 1935 with the intention of acting as an organization to sponsor sports and sportsmanship on and off the campus. Membership, which is closed, is given as an award for what is considered to be outstanding ability and sportsmanship in athletics. The Big Block Club may award a special Big Block A, the major athletic award on the campus, to an athlete prominent in managerial service.

The club was not active during the war years but now that intercollegiate athletics have returned it is rapidly regaining its former prestige. In addition to other activities the Big Block Club annually puts on an Inter-High School Ski meet, and sponsors Color Night. An alumni member of the club sits on the Awards Committee. This year's member is Dr. Jack Neilson.

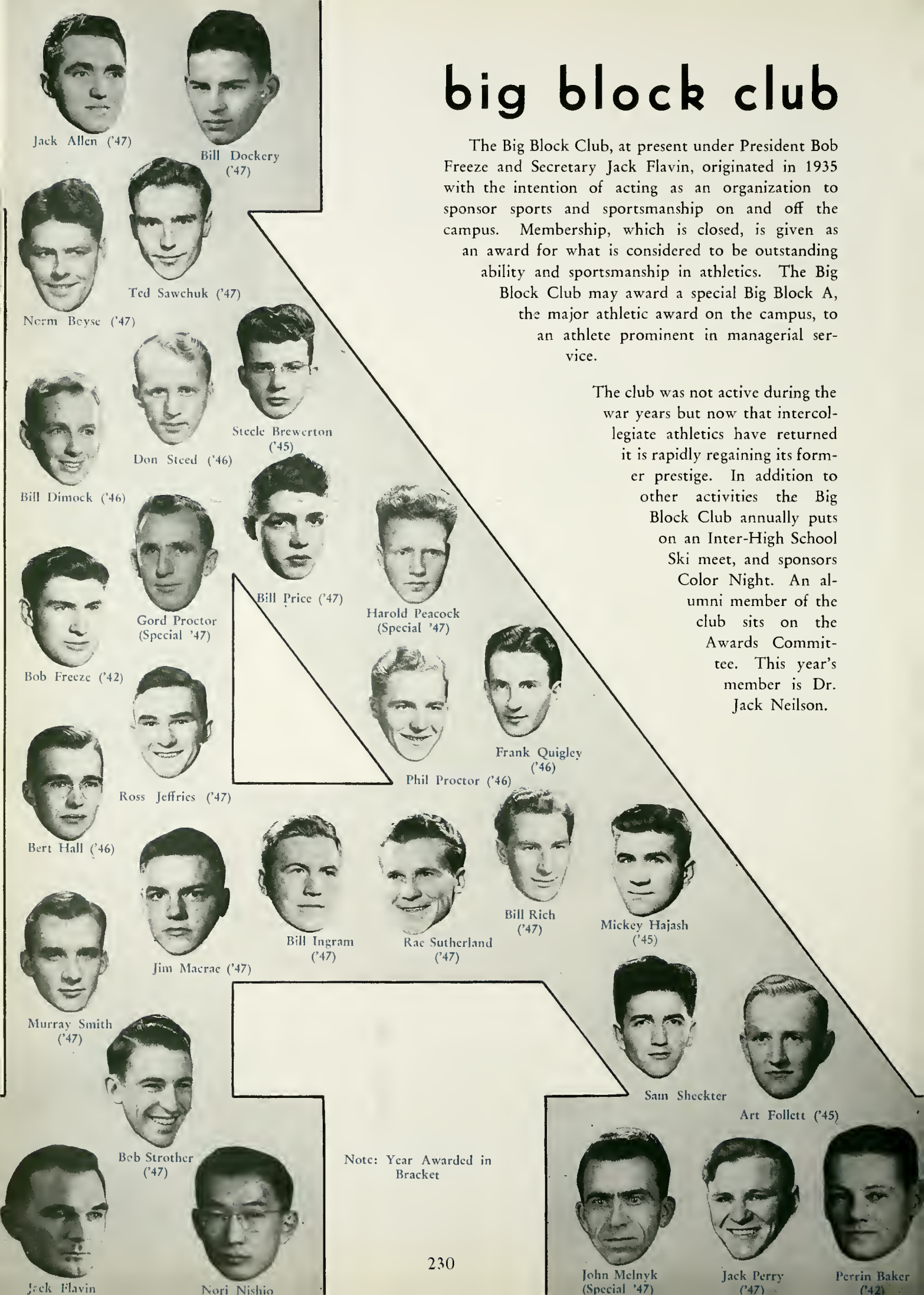

Note: Year Awarded in Bracket

HELEN LILLY NORMA HOWARD MARG. LIPSEY IRMA ROLF

varsity cheer squad

VARSITY! VARSITY! RAH! RAH! RAH!

The first official function of the Varsity Cheer Squad was to introduce the Alberta yells and cheers to the freshmen at the Frosh Pep Rally held in Renfrew Park. Amid fireworks, enthusiastic freshmen and freshettes and blaring band, Tevie Miller's crew of lung experts put over the best Pep Rally in years.

At the football games the girls in their snappy short skirts braved the cold to cheer Alberta on to victory over Saskatchewan. Highlight of the year was the Cheer Squad jaunt to Saskatchewan where the Bears were vocally driven to two more wins.

After Christmas Jim Woods took over as leader of an expanded crew that really put a kick into the Intercollegiate Basketball series even though they did suffer severe competion from Manitoba's Peto sisters.

Carry on Cheer Squad! Alberta! Rah!

Frosh Introduction Chief Collin Murray Presents Hat to Cheer Leader Tevie Miller.

Jim Woods Leads the Cheer Crew at the Intercollegiate Basketball Tournament.

senior rugby

George Mooney
Trainer

Gord Proctor
Manager

Clive Bowlsby
Pres. of Rugby

Mark Millar
Equipment

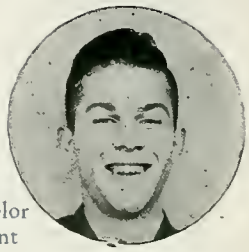

Al Batchelor
Equipment

As early as the middle of September, Head Coach Maury Van Vliet, with Percy Daigle as assistant backfield coach, began putting the boys through their paces at the Varsity grid. A new addition to the coaching staff was Jerry Searight, outstanding centre of the Calgary Stampeders. Trainer George Mooney was back for a second year.

The front office consisted of President of Rugby Clive Bowlsby and a capable manager, Gordon Proctor. Both Allan Batchelor and Mark Miller were with the team again to handle equipment and any other details.

Coach Van Vliet started the season with a good nucleus of men from last year's team. Mickey Hajash and Billy Ingram returned to the backfield and such stalwarts as Art Follet, Jack Allen, Rae Sutherland, Jack Perry, Ted Sawchuck, Hal Peacock and Murray Smith to the line. Many newcomers, including Bob Causgrove, Ken Fraser, Ken Cox and Grant De Fraine proved to have the style needed for Golden Bear play. Harry Hobbs and Ken Moore came to the Bears directly from the Calgary Stampeders. It is doubtful if Alberta has ever before fielded a stronger team.

Co-captains Mickey Hajash and Art Follett led the team through a very successful season, the highlight being the winning of the Hardy Trophy from Saskatchewan with four straight victories. In two games with Calgary Stampeders the Bears gave a good account of themselves, proving to all that before long they'll be able to travel successfully in senior company.

Financially the year was a real success as a spirited team put on a real display of talent ending a bang-up year with the first rugby banquet held at the Macdonald Hotel.

MICKEY HAJASH CARRIES THE MAIL.

SENIOR RUGBY SCORES

Sept. 28/46—Calgary Junior Stampeders	35- 0
Oct. 5—Ed. Junior Maple Leafs	14- 0
Oct. 12—Saskatchewan Huskies	8- 0
Oct. 14—Saskatchewan Huskies	18- 0
Oct. 19—Calgary Stampeders	2- 9
Oct. 26—Calgary Stampeders	1-12
Oct. 26—Saskatchewan Huskies	14- 5
Oct. 28—Saskatchewan Huskies	19- 6
	111-32

Leon Plotkins,
End

Norm Giffen,
Center

Bob Barry,
End

Mickey Hajash,
Full back
Co-captain

Maurice Van Vliet,
Coach

Art Follett,
Guard
Co-captain

Eric MacDonald,
Halfback

Percy Daigle,
Assistant Coach

THE HARDY CUP
Intercollegiate Champions

Jerry Searight,
Line Coach

Grant DeFraine,
Flying Wing

Jack Allen,
End

Graham Cragg,
End

Murray Smith,
Flying Wing

Bob Causgrove,
Tackle

Don Eickenhead,
Tackle

Bill Ingram,
Quarterback

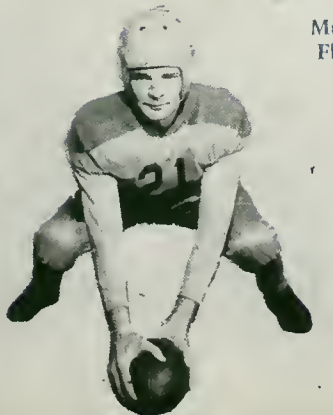

Dell McNeely,

Ken Moore,

Ken Torrance,
Quarterback

THE GOLDEN BEARS vs. CALGARY JUNIOR STAMPEDERS.

HUSKIES vs. GOLDEN BEARS AT SASKATOON.

Huskies 0—Golden Bears 8.

Huskies 0—Golden Bears 18.

hardy cup series at saskatoon

On October 12th and 14th the Bears got off on the right foot as they turned the Huskies back hard 8-0, and 18-0, at Griffith Stadium in Saskatoon.

Despite cold weather both games were well attended and on Saturday enthusiastic fans watched a close struggle, as Harry Hobbs went over for Alberta's lone touchdown after Bill Ingram ran an interception back 60 yards to the Husky 17 yard line. In Saturday's game the Huskies gave a great display of offensive and defensive work, outplaying the Bears, but failing to take advantage of the breaks. Final score: Bears 8, Huskies 0.

On Monday the Huskies, with four regulars out with injuries, went down before the superior Bear Reserve strength. Ken Cox was the Bears' only injury in Saturday's game.

In the first quarter Graham Cragg took a Bill Ingram forward pass to put Alberta on the scoreboard. In the second half the powerful U. of A. machine rolled over the hapless U. of S. squad almost at will, clicking off nine first downs to two and 195 yards rushing as against 35 for the Huskies. Husky plays were consistently stopped for losses. Grant DeFraine toted a Claire Rooney pass over the line for the second touchdown and Harry Hobbs netted the third on a 10-yard plunge over centre. Both were converted by Mickey Hajash. Final score: Bears 18, Huskies 0.

Ken Cox, End

Ted Sawchuk, Guard

Jack Perry, Guard

Ken Fraser, Halfback

Claire Rooney, Halfback; Harold Peacock, Guard; Rae Sutherland, Tackle; Harvey Hobbs, Halfback

GOLDEN BEARS vs. HUSKIES AT EDMONTON
Golden Bears 14—Huskies 5.
Golden Bears 19—Huskies 6.

hardy cup series at edmonton

At Edmonton two weeks later the Bears made it four straight over the Huskies with 14-5 and 19-6 wins. Clark Stadium was the coldest place in the country Saturday afternoon as over 500 alumni in the home-coming-day crowd saw the Golden Bears win the Hardy Cup, held last year by the University of British Columbia, and held previously by Alberta only the years of '28 and '44.

Huskies uncorked a sizzling forward pass attack, completing 7 out of 13 attempts but they could not hold back the cohesive and powerful Bears. In the first quarter Ken Fraser rounded right end on a 20-yard run to score the first touchdown. Hajash converted to make the score 6-0.

In the second McFadyen scored Saskatchewan's five points on a long solo dash of 87 yards around left end. Eric MacDonald scored for the Bears in the third, and that, with a couple of rouges by Alberta, made the score 14-5 and ended the series.

On Monday in an Exhibition game both squads turned loose many passes in what was probably the best football display of the year. Woodman scored a converted touchdown for the Huskies, MacDonald, DeFraine and Hobbs carried the ball across for the U. of A. Juggernaut.

And thus the greatest team Alberta has ever fielded has returned the Hardy Trophy to the Arts Building showcase.

"No Hard Feelings, Eh! !"

Enroute to Saskatoon.

the spiked shoe club

President . . . .
MURRAY STEWART.
Coach . . . .
RITCHIE HUGHES.
Secretary . . . .
EILEEN MACARTNEY.

Because of the co-operation of Assistant Professor Ritchie Hughes, an addition to the staff of the Physical Education Department, the Spiked Shoe Club began its comeback from the wartime low. On October 19th, three and one-half weeks after Varsity opened, the Track Team competed in Saskatoon against Saskatchewan and Manitoba for the Cairns and Rutherford trophies.

Both trophies were won by Saskatchewan on the strength of 51 points to Manitoba's 46 and Alberta's 29 in the men's; and Saskatchewan's 36, Manitoba's 30, and Alberta's 6 in the women's events. Marion Irwin took a first in the high jump to be the only placer on the women's squad.

The men's points came mainly from the efforts of one and two-milers Nick Lupaschuk and Bill Lindsay who far outdistanced their fields to place first and second in each of the two events. President Murray Stewart gained Alberta's only other first with a win in the javelin throw.

The managing duties for the Saskatoon trip were handled by Tim Tyler.

In Interfaculty competition Elsie McFarland with 16 points led the Education girls to a lopsided 54-4 win over Arts. Murray Stewart paced Applied Science with 12 of their 44 points to defeat Arts and Science 30, Agriculture 27, Ed-Med-Pharm-Dents 18 and Comm-Law with 6. Karl Erdman and Bill Lindsay were next high scorers with 10 and 8 respectively.

On home-coming day Nick Lupaschuk outran Bill Lindsay and Bob Rosser to capture the Kerr Cross-Country Trophy. Nick, who is the Calgary Herald Road Race champion, won the Riley Trophy as the outstanding track man for '46-'47.

Below—Stan Harris vaults and Intercollegiate Distance King Nick Lupaschuk.

The Track Team—Front row: W. Boddy, S. Mackie, Coach Hughes, W. Minion, K. Sturrock, W. Lindsay. Second row: M. Noy, E. Macartney, B. Moore, B. Urquhart, J. Mackie. Back row: S. Fushtey, Mrs. Hughes, M. Irwin, K. Erdman, J. Macrae, M. Stewart, S. Harris, A. Lesk, N. Lupaschuk. Missing: B. Strother.
Lower right: Jim Mackie Hits the Tape.

tennis

Men's Champion . . . .
GORDON McLAWS.

Runner-up . . . .
JOHNNY STOTT.

Following on the heels of Freshmen Introduction Week, the tennis tournament was run off at the Garneau and University courts. Despite the frosty air of mid-October, and the resulting necessity for speedy elimination before the courts were snowed under, about one hundred would-be Bill Tildens and Alice Marbles thronged to the clubhouse. The entry list was studded with such well-known names in the local tennis world as Gordon McLaws—Provincial Men's Champion, Johnny Stott—Civil Service Tennis Club Champion, Jean Martyn—runner-up to Alberta Ladies' Champion, and Isobel Hooper—Edmonton Ladies' Champion.

Gordon McLaws and Johnny Stott both came through to the finals of the men's singles without dropping a set. Gord was victorious in the final three-set battle. Jean Martyn and Helen Lilly—Edmonton Junior champion, had more difficulty reaching the final bracket. In the semi-finals each was extended to three long sets with Isobel Hooper and Mary Collins respectively.

The intercollegiate tourney was held in Winnipeg, where the Green and Gold's four-man team was greeted with a howling gale and a raging snowstorm. Our two champions Gordon McLaws and Jean Martyn teamed together to win the Priscilla Hammond Trophy for mixed doubles after a terrific battle against the Saskatchewan team. The game was a real audience thriller (9-7, 13-11). Saskatchewan won the aggregate trophy, after edging out U. of A. by one point.

Saskatchewan	11 wins
Alberta	10 wins
Manitoba	0 wins

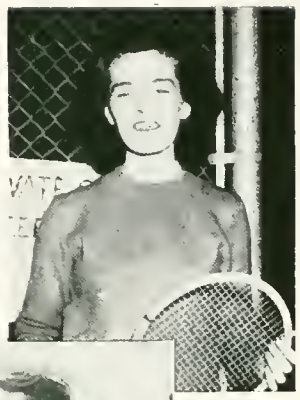

Women's Champion . . . .
JEAN MARTYN.

Runner-up . . . .
HELEN LILLY.

golf

Intercollegiate Team . . . .
JIM HOGAN.
JIM WHITELAW.

In the post-war re-inauguration of the Intercollegiate Golf Meet, Alberta's team of Canadian Amateur semi-finalist Jim Hogan and steady Jim Whitelaw took all honors in competition with Saskatchewan and Manitoba. Braving near-winter conditions, U. of A's. representatives stepped out onto Niackwa course in Winnipeg and belted their way to victory.

In the women's division of play, Manitoba won an easy victory over the Saskatchewan and Alberta entries. Because of the very bad weather the women played only a nine-hole competition. Alberta's entrants on the distaff side were Nellie McClung and Marcia Gillespie.

Back in sunny Alberta, second-year Applied Science student, Bill Groves won the Dr. Broadfoot Intramural Golf Trophy with a very steady display of golfing technique. In the final, Groves met Alex Mair and defeated him 3 and 2.

President of Golf Bill Sande did the honors for the golfers in eye-on-the-ball fashion. With golfers such as "beltin'" Jim Hogan on the campus the odd Varsity Golf Championship should filter our way.

Intercollegiate Team . . . .
MARCIA GILLESPIE.
NELLIE McCLUNG.

senior basketball

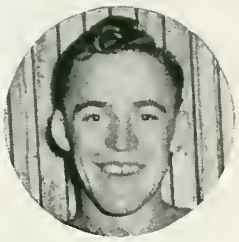

PHIL PROCTOR,
President.

MAURIE VAN VLIET,
Coach.

ALEX. ANDREKSON,
Manager.

In the fall of 1945 a big future for the U. of A. athletes was heralded by the appointment of Maury Van Vliet, as Professor of the new Physical Education Dept.

The season of 1945-46 saw Coach Van Vliet take twelve men who had learned their basketball under seven different coaching techniques, and mold them into a smooth functioning unit using still another system of play.

The seeds that were sown during that first season burst into vigorous flower this past year. Two teams were entered in the Edmonton City Senior League, the Golden Bears emerging in first place undefeated, and the Bearcats placing second. During the Christmas holidays the Bears dipped into the Southern part of the province, playing three games, dropping two by scores of 43-62 and 40-51 to Magrath Lions and Raymond Union Jacks, and gaining a win over Cardston.

In mid-January the Raymond Jacks made a visit to Edmonton, playing two games before the largest basketball crowds seen in Edmonton since the heyday of the Commercial grads. In the first game the Jacks eked out a 41-40 win, with the crowd on its feet most of the time; but the following night the Bears came back strong for a 54-47 win.

On January 31 and February 1 the intercollegiate tournament was held on the campus, Manitoba and Saskatchewan falling before the mighty Bears 59-48 and 49-27 as Alberta won the Rigby Trophy.

Eastern Montana State Normal School Yellow Jackets paid a visit to the campus in February and went home with a 53-52 overtime win that was a real thriller. The Bears paid a return visit to Montana, playing Butte School of Mines, Billings Polytechnic Institute and Eastern Normal School. Scores were 48-56, 47-48, and 44-40 respectively, but though the team gained but one victory on the floor they made a great start toward opening the way for future International competition.

To end the season with a bang the Bears took the Provincial Senior Championship, unseating the perennial champion Raymond Union Jacks in two straight games. The greatest team Alberta has ever produced had come into its own.

Handling the team as manager was Alex. Andreksen, who performed a job in that department also of championship calibre. And lots more could be said, but no more space.

Golden Bears vs. Bus, Down Raymond Way

SENIOR BASKETBALL SCORES

Nov. 6	R.C.A.F. Aces.	65-21
Nov. 15	L.D.S.	58-27
Nov. 29	Legion Vets	66-23
Dec. 6	Bearcats	58-33
Dec. 9	Police	90-12
Jan. 2/47	Magrath Lions	45-65
Jan. 3	Cardston Maple Leafs	68-37
Jan. 4	Raymond Union Jacks	40-51
Jan. 17	Raymond Union Jacks	40-41
Jan. 18	Raymond Union Jacks	44-36
Jan. 24	Bearcats	40-20
Feb. 1	Sask. Huskies	49-27
Feb. 1	Manitoba Bisons	59-48
Feb. 7	Legion Vets	57-25
Feb. 11	Eastern Montana Normal	51-52
Feb. 26	Butte School of Mines	48-56
Feb. 27	Billings Polytechnic Inst.	47-48
Feb. 28	Eastern Montana Normal	44-40
Mar. 7	Calgary Detroit Bears	50-44
Mar. 8	Calgary Detroit Bears	57-47
Mar. 14	Raymond Union Jacks	49-46
Mar. 15	Raymond Union Jacks	72-18

Gordon McCormick

Phil Proctor

Eric Geddes

Macrae vs. Manitoba

Bill Price

Alf Savage

THE RIGBY CUP
Intercollegiate Champions

The Shadow Sinks One

Boyd Oberhoffner

"Let's Play Rough!"

Don Blue

Bob Strother

Bill Rich

Erickson Shoots

Don Steed

Sam Erickson

Jim Macrae

the varsity bearcats

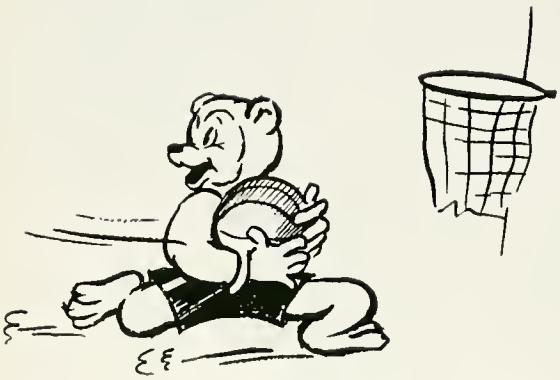

For the first time in history the University of Alberta floored a second senior age team, consisting in the main of those players who felt themselves unable to devote the time necessary for play on the senior Golden Bears. The team was built around Nori Nishio and Sammy Sheckter, former Golden Bears. Both of these players were asked to join the Bears at the first of the season but preferred the less time-consuming position on the Bearcats.

The Bearcats played a ten-game senior schedule, winding up in second place with seven wins and three losses. The coach, Sammy Sheckter, took the honors as league high scorer.

When the City League Schedule was finished the Bearcats switched to the Intermediate playdowns for Alberta, handily disposing of last year's champions, the Canadian Legion team of Edmonton, in two straight games. In the Final the 'Cats went down before a New Dayton squad playing on its home floor.

For a couple of games after Christmas Dr. J. Nielson acted as bench coach, while Lloyd Miller was the very able manager throughout the season.

Other players besides Sammy Sheckter and Nori Nishio were Forrest Sherwood of Lethbridge, Burns Larson, Doug Allen and Ted Brewerton of Raymond, Gordon Retallack of Edmonton, and Bill Toole, brought up near the season's end from the Varsity Junior Cubs.

Ironically enough, no place was found in the awards system, for the members of the Bearcats and, with two exceptions, no recognition was given to the Northern Alberta Intermediate Champions.

Front row: Forest Sherwood, Sam Sheckter, Doug Allen.
Back row: Burns Larson, Bill Toole, Nori Nishio.

League Leading Scorer and Team Coach Sammy Sheckter

THE VARSITY JUNIORS
Back row: W. Minion, C. McDermott, N. Barnes, D. Barnes, K. MacLeod, J. Harvie.
Front row: H. Robinson, B. Duthie, J. Macrae (Coach), G. Greenwood, J. Saunders, B. Toole.

junior basketball

For the second year Alberta entered an under-age squad in the city junior loop and for the second time the Cubs found themselves about the middle of the ladder in the final standing.

The Edmonton Junior Basketball League offered the best junior basketball ever seen in this area, featuring three well-balanced and outstanding squads: the Y.M.C.A. Toilers (Provincial Champions), Central Edmonteens, and the South Side Edmonteens. The most heartbreaking game of the schedule for the Cubs occurred when Central 'Teens defeated them 53-52 with only seconds to go.

In the league playoffs Central 'Teens outlasted South 'Teens to enter the final against the defending champion Y. Toilers. Central 'Teens then proceeded to give the city championship to the Toilers with no fight whatever.

The Cubs, managed by Tim Tyler, started the year without a regular coach and not until half the schedule had already been played did Jim Macrae, sophomore Golden Bear basketballer, take the job. Loss of key members weakened the team in the second half—Harvie Robinson was out with a knee injury, John MacDiarmid was elected President of the Boxing Club, and Dave Barnes was granted a transfer to the Toilers. The rest of the team carried on in worthy style, fighting for every game.

JUNIOR BASKETBALL SCORES

Nov. 15/46—A.Z.A.	47—19
Nov. 22—Y Hornets	55—29
Nov. 27—Y Torches	17—55
Nov. 30—Red Deer Senior High	55—28
Dec. 6—Central Teens	52—53
Dec. 11—South Teens	17—22
Jan. 10/47—A.Z.A.	66—20
Jan. 13—South Teens	25—41
Jan. 24—Y Hornets	52—18
Feb. 7—Toilers	25—51

CUBS vs. RED DEER SENIOR HIGH.

interfaculty basketball

Early in the fall the Interfaculty Basketball loop got underway with twelve teams making up a league which was completely successful. Manager Don Steed, assistants Bert Hall and Karl Erdman, and referees and scorers Mike D'Andrea, Tim Tyler, Cal Hill, Lowell Frodsham, Gordon Peterson and Jay Salmon ran a well-organized, smoothly scheduled program throughout the winter.

Education II set the pace right through while Meds, Arts I and II, Ags and Commerce supplied most of the opposition. For the semi-finals Meds ousted Arts I, 30-28, 24-45, and 52-46, and Eds II downed Arts II 22-23, 29-24, and 47-16, both semi series being hardfought and well-played. The four teams were well-matched as was shown by the fact that both series went the limit. In the final Education II defeated the scalpel men in two straight victories, 35-30 and 34-27, to take the interfac-crown.

Individual high scorer for the year was Alex Andrekson of Arts I with a score of 158 points—35 better than Ken Plumley of Ed II who had 123. The other three of the big five were Johnny Hoffman of Arts I, Roy Spackman and Sandy Gilchrist of the Meds.

FINAL STANDINGS

	Won	Lost	For	Against	Points
Ed. II	10	1	362	165	20
Arts I	9	2	410	239	18
Meds	9	2	399	226	18
Arts II	8	3	345	282	16
Ags.	7	4	312	258	14
Comm.	6	5	260	221	12
Dents	5	6	213	226	10
Eng. I	4	6	239	250	8
Eng. III	3	8	201	334	6
Eng. 11	1	9	218	286	2
Ed. 1	1	9	201	334	2
Theologs	1	9	133	453	2

CHAMPIONS
Education II.
Front: George Chopey, Ken Plumley, Jim Whitelaw, Fred Kurylo. Back: Len Pallesen, Bill Collier, Fred Stephenson, Brig Card, Johnny Taylor.

DON STEED,
Interfac.
Manager

RUNNERS-UP
Medicine
Front: Roy Spackman, Sandy Gilchrist, Charlie Garden. Back: John Stefanelli, Doug McCauley, Fred Spackman, Bert Hall.

tumbling

JIM WHITELAW,
President

The Tumbling Club, under the direction and coaching of Assistant Professor R. L. Hughes, of the Physical Education Dept., had a very successful year. President Jim Whitelaw and his cohorts put on six displays of tumbling, hand-balancing; and box-horse vaulting at some of the dances and at several basketball games.

The activities of the club were enlarged this year to include high bar and parallel bar work, and a popular newcomer to the campus, hand-balancing.

Approximately twenty students comprised the club membership. Although about one-half of the members were new the club was not as large as could be expected. In the main this was caused by time-table conflicts and the erroneous impression prevalent among the student body that one must be an accomplished tumbler before joining the club. All students, regardless of previous experience, are welcome, and it is hoped that next year, with the varied and interesting program now in operation, many more students will become members of the tumbling club.

Right: Bob Freeze, Somebody, and Coach Ritchie Hughes Practice Handbalancing.

Below: President Jim Whitelaw Executes a Back Flip.

THE INTERCOLLEGIATE TEAM:
Back: Larry Edwards, Joe Gurba. Centre: Howard Fredeen (Manager), Coach Van Delzen, Fred Dembiske (President). Front: Lloyd Yakimowich, Ken Hisaoka.

wrestling

On March 1st the wrestlers added another intercollegiate title to Alberta's lengthening list. With victories in four out of six bouts with Saskatchewan, the wrestlers under Manager Howard Fredeen, President Fred Dembiske and Coach Van Delzen did their share toward the Neilson Assault-at-arms Trophy.

Ken Hisaoka, fast featherweight, registered two falls in short order and for his very efficient performance received the newly-donated Beaumont Trophy for the best wrestler on the card.

Alberta's other three wins were registered by welterweight Joe Gurba, lightweight Lloyd Yakimowich, and in the light-heavy division by Howard Fredeen. Saskatchewan gained their two victories in the middleweight and heavyweight classes, Skaasgard over Larry Edwards and Jones over Fred Dembiske. Dembiske, outweighed by twenty pounds was substituting for outstanding heavyweight Al Oeming who contracted blood poisoning a short time before the meet.

Manager Howard Fredeen, quite a performer on the mat, and Coach Van Delzen handled the job of getting a team into shape for the meet. Picking the team was in itself no small task because of the large number of members in the club.

"GET OFF ME, YA BIG BUM ! ! !"

BEHEMOTH AL OEMING

BIRD'S-EYE VIEW

boxing

THE INTERCOLLEGIATE TEAM
Back: Jack Perry (Coach), Eldor Berg, Johnny MacDiarmid (President), Ray Fleming.
Front: Laurie Maclean, Bill Parsons.

The Boxing Club, under the able supervision of Coach Jack Perry and President Johnny MacDiarmid, witnessed a very successful season. The Club met twice a week in St. Joe's Gym, where personal instruction and assistance was given to every member. The fundamentals of boxing were discussed, demonstrated and practised until each boxer could apply them efficiently.

The training schedule for the thirty enrolled members included the proper boxing stance, accurate and powerful hitting, the correct guarding system, foot work, the art of counter-punching, ring strategy, and pre-fight conditioning.

The boxing season was brought to a close with the Assault-at-Arms against the University of Saskatchewan.

Ray Fleming won his bout when Saskatchewan failed to produce an exponent of the fistic art in the heavyweight division. Rough light-heavy Eldor Berg flashed a beautiful right hook to put Bob Gray from U. of S. away in the third on a T.K.O. In the middleweight set-to Jack Perry, club coach, took a crowd-pleasing but unscientific bout after cutting up his opponent severely, winning a unanimous decision.

Laurie MacLean outpointed Johnny Galon of Saskatchewan in the welterweight division on a split decision. Feature of this go was the collapse of the ring during one of MacLean's more ambitious attacks upon Galon. Novice Bill Parsons of Alberta fought a very game but losing battle against smooth Horace Beach, voted best boxer of the night, to go out by the TKO route in the fourth round. The featherweight title went to Alberta on a unanimous decision as fast, talented Lennie Maher bested Frank Howarth of Saskatchewan.

Our Club claimed the Howe trophy by defeating five of the six Saskatchewan boxers. The Beaumont trophy was awarded to Eldor Berg for the fine sportsmanship and boxing ability that he has shown throughout the boxing season.

Featherweight LEN MAHER

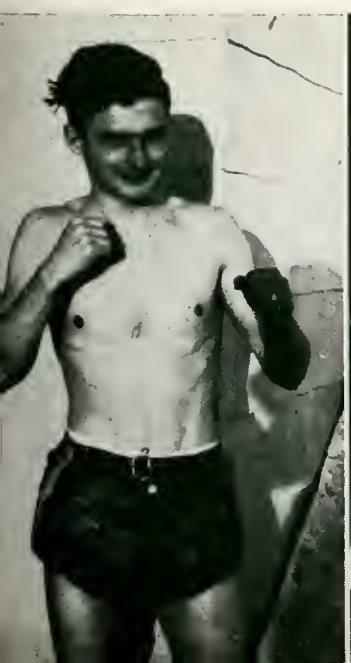

MAHER BLOCKS HOWARTH'S RIGHT LEAD.

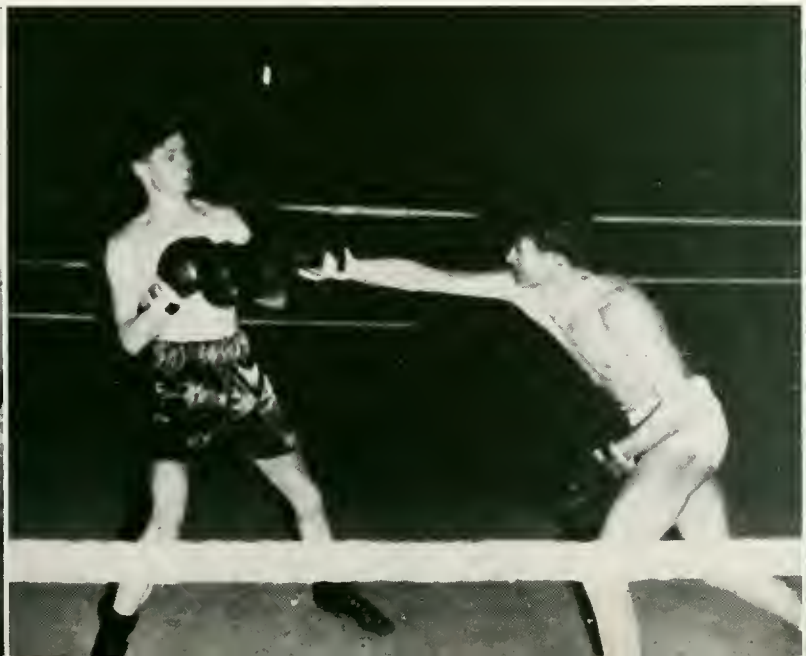

Honorary President:
WALLY BEAUMONT

Light-Heavy Eldor Berg

senior hockey

George Hughes,
Equipment.

Ross Jefferies,
President.

Andy Purcell,
Coach.

Swede Liden,
Manager.

Bert Hall,
Trainer.

The Golden Bear hockey squad defenders of the Halpenny Trophy, started the '46-'47 season in the Edmonton Intermediate Independent League but when this league folded after Christmas they had to resort to exhibition games with various Edmonton and Central Alberta teams.

Of twenty games played during the year the Bears got the nod on fourteen occasions and in four of the remaining six were defeated by only one goal.

Bill Dimock, a graduate student in Chemistry, and winner of the Dr. Shoemaker award as the most outstanding player for two years in a row, centered the first line with Kenny Cox on the right wing and Bill (Wingy) Dockery on left. Vic Kuzyk, Harry Hobbs, Bill McQuay, Ken Fraser, Scotty Gourley, Bus Younger, Johnny Lyons, Bob Colbourne and Eric MacDonald filled out the other two forward lines, packing a lot of scoring punch in every position.

At the blue line opposing forwards were met by such solids as Bill Ingram, Porky Boyse, Sam Soldan, and "Jimer" Cameron. In the net was Ross Jeffries, the President of Hockey, who was very good if the shot was off the ice and in plain view. Dependable Jeff and capable Jim Ritchie ably took care of the cage work.

In his second year as coach of the Bears, Andy "Shorts" Purcell again welded together a fast, hard-checking team with lots of the "never-say-die" drive. Alberta's reputation as a hockey centre has been well maintained.

BILL DIMOCK CENTERS AGAINST SWIFTS.

SEASON'S SCORES

Nov. 15/46—Ed. Street Railway	4—5
Nov. 22—Legion Vets	6—2
Nov. 27—Burns	6—3
Dec. 4—Ed. Street Railway	4—1
Dec. 11—Legion Vets	8—3
Dec. 18—Burns	10—1
Dec. 27—Ed. Street Railway	6—7
Jan. 8/47—Independent All-Stars	12—4
Jan. 17—Independent All-Stars	6—5
Jan. 18—Camrose Maroons	2—3
Jan. 23—Camrose Maroons	11—2
Jan. 28—Wetaskiwin Colonels	1—4
Jan. 30—New Method	4—8
Feb. 8—St. John's College	7—2
Feb. 17—Manitoba Bisons	12—8
Feb. 21—Saskatchewan Huskies	8—2
Feb. 22—Saskatchewan Huskies	3—2
Feb. 28—Saskatchewan Huskies	6—2
Mar. 1—Saskatchewan Huskies	7—6
Mar. 3—Manitoba Bisons	5—6

KEN FRASER,
Centre.

JIMER CAMERON,
Defence.

BOB COLBORNE,
Left Wing.

SAM SOLDAN,
Defence.

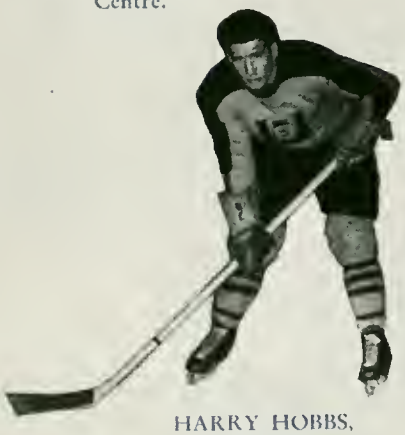

HARRY HOBBS,
Right Wing.

"SHORTS" PURCELL,
Coach.

JOHNNY LYONS,
Left Wing.

JIM RITCHIE,
Goal.

THE HALPENNY TROPHY
Intercollegiate Champions

ROSS JEFFERIES,
Goal.

VIC KUZYK,
Center.

BILLY INGRAM,
Defence.

BILL McQUAY,
Left Wing.

TED CALDWELL,
Defence.

NORM BOYSE,
Defence.

SCOTTY GOURLAY,
Left Wing.

Gourlay Scores Against Saskatchewan.

THE VICTORIOUS B'ARS.

Swede Liden, Bert Hall and George Hughes handled the managing, training, and equipment respectively. This season the intercollegiate Halpenny Trophy series once more became a three-cornered fight as Manitoba re-entered after a lapse of seven years.

In the round robin series Alberta came through in fine style with five wins in six games to successfully hold the trophy which has been in the U. of A. silver chest for the last ten years.

INTERCOLLEGIATE SERIES

BEARS vs.	
AT HOME	
Man.	12-8
Sask.	6-2
Sask.	3-2
AWAY	
Sask.	6-2
Sask.	7-6
Man.	5-6

At Alberta the Bears outlasted and outscored the highly-touted Manitoba Bisons 12-8 and then continued in winning form with two home-ice wins over the Saskatchewan Huskies 6-2 and 7-6 but went on to Manitoba to lose a close one, 6-5, to the Bisons.

Throughout the series Alberta impressed everyone with her smooth passing (at times), hard play, and fast backchecking. At times lack of condition slowed the Bears but the three line system almost entirely overcame this defect.

Bill Dockery, Left Wing.

Bill Dimock, Centre.

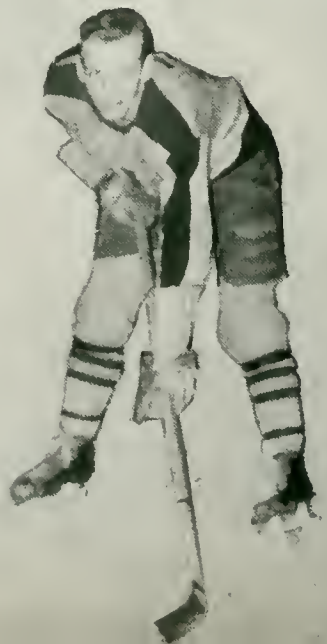

Ken Cox, Right Wing.

CHAMPIONS

Arts and Science

Left to right: B. Sovereign, G. Totten, M. Alton, K. Moore, K. Strange, S. Liden, J. Harvie, G. Wiggins, D. Ofrim, M. O'Byrne, F. Quigley, H. Hobbs (Manager).

GORD McGUFFIN, Interfaculty Manager.

interfaculty hockey

Interfaculty hockey during the winter of 1946-47 was slightly disorganized and confused, mainly due to the fact that when Manager McGuffin first quizzed the Sports reps five or six teams were indicated, and ice at the rink was asked for on that basis. But when the circuit finally shaped up, Arts, Applied Science, Medicine, Dentistry, Pharmacy, Commerce, Agriculture and Education had come through with ten teams.

Engineers I took an early lead, ending the schedule with one defeat and 16 points. Close behind, at 14, came the slow-starting Ags, mostly on the strength of a five-game winning streak down to the wire. Tied at 12 points were the powerful Arts I and the giant-killing Dents who played six games in nine days, winning five!

FINAL STANDING

	Played	Won	Lost	Tied	Pts.
Eng I	9	8	1	—	16
Ags	9	7	2	—	14
Arts I	9	6	3	—	12
Dents	9	5	2	2	12
Comm.	9	5	4	—	10
Ed.	9	4	4	1	9
Eng II	9	4	4	1	9
Meds	9	1	6	2	4
Arts II	9	1	8	—	2
Pharm.	9	1	8	—	2

In the sudden death semi-finals Eng I downed the Dents 4-2 and Arts I took the measure of Ags 5-4. Then in the best of three finals, the out-for-blood Arts I cracked down hard on the fighting Engineers to take it all in two straight, 8-1 and 5-3, the last game in overtime after Quigley's last-second goal.

RUNNERS-UP

Applied Science

Left to right: D. McNichol, S. Sherriff, P. Clarke, C. Kerr, S. Thorne, D. Harvey, R. Douglas, J. Lerbekmo, B. Sande, D. Lougheed, J. Koch, F. Burton, B. Baden (Manager).

skiing

With a powerful aggregation of skiers on the campus it was only natural that this year a Western Canada Intercollegiate Meet should be suggested. Backed by the University of Alberta and the Alberta Provincial Government, which donated trophies for team awards (with a replica for each member) and for individual three-way performance, the meet was made an international affair by the entry of a team from Montana State College. Other teams were entered by Alberta, British Columbia and Manitoba.

The meet was held on the slopes of Mount Norquay at Banff on January 25th and 26th with the University of British Columbia walking off with the team award. The individual championship was won by Jack Davis of Montana, an outstanding skier, who set a new downhill record for the course—23 seconds under the previous one. Montana State took the slalom, U.B.C. the downhill and Alberta the giant slalom. In the giant slalom big Bob Freeze showed real skill and headed the field.

The Alberta team consisted of Bill Armstrong, Dave Freeze, Bob Freeze, Clarence Haakenstad, Norm Rault, Bob Sutherland and Bob Turner. Norm Rault and Bob Freeze also represented Alberta at the Western Canada Ski Championships at Revelstoke, B.C.

In the Edmonton City Slalom Championships Varsity placed five of the first seven with Bob Freeze out in front, Bob Sutherland fourth, Norm Rault fifth, Clarence Haakenstad sixth and Bob Turner seventh.

Top: Ski President Bob Freeze.
Centre: Varsity Ski Hill, Cabin in Background.
Bottom: On one of the Ski Trips, Rae Sutherland in Foreground.

The Intercollegiate Ski Team—Front: Bob Sutherland, Bill Armstrong, Bob Turner, Clarence Haakenstad.
Back: Bob Freeze, Normie Rault, Dave Freeze.

At Right—Flying Low.

curling

The Curling Club, under President John Melnyk and Honorary President Prof. Van Vliet was strengthened in its second year of operation by the addition of several new members prominent in provincial curling circles. One hundred and forty-four members curled twice a week at the Granite Club from 4:30 to 6:30 p.m. Though time-table difficulties made the work of the Draw Committee doubly hard this year they were very successful.

CURLING EXECUTIVE: Front: G. Gore-Hickman (Exec.), Prof. Van Vliet (Hon. Pres.), N. Pascoe (Exec.), J. Melnyk (Pres.), D. Brundage (Vice-Pres.). Back: B. Little (Draw), C. Sorenson (Draw), A. Horsley (Exec.)

Alberta came out on the winning end in both divisions of the newly-inaugurated intercollegiate spiel, held this year in Saskatoon. Two rinks consisting of Don Butt, skip; Jack Lebeau, third; Gord McLaws, second; Dick Bearisto, lead; and Ernie Stillings, skip; Lloyd Miller, third; Howard Minchin, second; and Will Johnston, lead; brought home the honors for the men. In the ladies' play Mrs. M. Cunningham, skip; Phyllis Fraser, third; Nancy Pasco, second; and Jean Moffat, lead were more skilled than the opposing teams from Saskatchewan and Manitoba.

In the annual bonspiel for the Dr. Mathews Curling Shield, Jack Lebeau, member of a Brier rink a few years ago, skipped his rink of George Varseveld, Jack Brown and Les Warden to a well-earned title.

Three rinks from the Varsity Club entered the Northern Alberta Spiel. The rink of Don Butt, Jack Lebeau, John Challenge and W. H. Hewitt's foursome copped fourth in the Bank of Montreal competition.

The Intramural Curling Shield.

Middle Right: Winners of The Matthews Shield. Lower Right: Let 'Er Ride. Centre: Sweeping 'Er In. Left: 'Er Must Have Been Good.

women's senior basketball

TOMMY McCLOCKLIN
Coach

SHIRLEY McPHAIL
President

VERA HOLE
Captain

"The Green Years" would be an excellent title for the 1946-47 season as far as the Pandas were concerned, since only three of last season's trophy-winning team returned to the campus. This meant that nine of the players had no previous experience in senior play in the intercollegiate grind. The three veterans were Captain Vera Hole, President of Basketball Shirley McPhail and Frances Stanley.

Next year seven of this year's squad will be returning. With these as a core the Pandas will have a better chance of regaining the Cecil Race Intercollegiate Basketball trophy. In the two games played at the Intervarsity meet on Feb. 1, the Pandas took it on the chin twice, going down before the Champion Huskiettes from Saskatchewan 29-16 and the Manitoba Bisonettes 28-25. Vera Hole paced the Pandas with twenty points in the two games. Joan Arnold was a bangup second with fifteen, thirteen in the second game.

The absence of a city league seriously curtailed the chances of the Pandas for outside competition. In addition to intervarsity games the Pandas played against Red Deer Ramblers twice, winning the first 31-27 at Red Deer but going down to defeat in the return match 22-32. Numerous practice games were played against Mortons, of last season's city league; in these the U. of A. squad more than held its own.

Tommy McClocklin made an excellent job of coaching the team. Starting from scratch he built up a strong nucleus from which next year's team will return to the strength displayed two years ago. The team members were Kay Tanner, Jeanne Gauld, Pat Hendel Brosz, Lil Gehrke, Frances Stanley, Evelyn Silk, Joan Arnold, Shirley McPhail, Pauline Arnett, Vera Hole, Marie Schwartz, and Donalda Lloyd.

McCLOCKLIN LIKES TO START THEM YOUNG.

Shirley McPhail

Donalda Lloyd

Joan Arnold

Pat Hendel Brosz

Pandas Take On the Red Deer Intermediate Ramblers.

Pauline Arnett

Vera Hole

Tommy McClocklin, Coach.

Marie Schwarz

Lillian Gerhke

At the Intercollegiate Meet, Sask. 29, Alberta 16.

Kay Tanner

Jeanne Gauld

Evelyn Silk

Frances Stanley

interfaculty basketball

CHAMPIONS

Household Economics

Front: P. Kendrick, M. Carter, B. Bell.
Back: B. Tanner, N. MacQueen, D. Jones (Manager), P. Buchan.

MARION IRWIN,
Interfaculty Manager.

A late start somewhat curtailed activity in women's interfaculty basketball where five teams answered Marion Irwin's call to action. The five, Arts, Education, House Ec., Nurses, and Science played many a close and interesting game; one of the best was that in which the rough and ready school marms downed the smooth passing nurses by a nip and tuck 10-9.

Household Economics walked off with the league crown, defeating the Nurses in the semi-final and taking a close 9-8 decision from Education in the final. Members of the winning team were Manager Dorothy Jones, Betty Bell, Marg Carter, Phil Buchan, Peggy Kendrick, Nan MacQueen, and Beth Tanner.

The final standing of the teams was Household Economics, Education, Nursing, Science and Arts in that order.

Although this league was very small and was carried on for a short time only, it did not lack enthusiasm. Many of the girls played volleyball for the first time and are now looking forward to playing again next season.

The "Ag." girls were the main support of the winning Science team which consisted of: Bernice Moore, Olive Dixon, Ruth Renner, Margaret Mackay, Dorothy Bryant, and Charlotte Ward.

Runners-up were the "House Eccers" whose team members were: Beth Tanner, Ann Puchalik, Kay Puchalik, Laurine Woytkiw, and Betty Bell.

It is hoped that next year a more suitable time can be arranged for the games to enable a greater number of girls to participate.

PAULINE ARNETT,
Interfac. Manager.

THE GIRLS IN ACTION AS SCIENCE COPS THE TITLE.

interfaculty volleyball

archery

In 1946-47 the archery club reached a new peak in both membership and enthusiasm. The increase in male membership was especially noticeable. Twice a week the Drill Hall was the scene of flying arrows, as the amateur Robin Hoods sought to improve their scores, and improved their postures and muscles at the same time.

Excellent coaching was given by men's president Norm Danforth who, practising what he preached, walked off with the men's crown in the annual club tourney. The women's champion was women's president, Joan Hay.

On March third the two teams chosen at the club-shoot met the Edmonton Archers for the 1947 indoor championships. The U. of A. males came out on top by a considerable margin while the women's team met defeat by a close score. Joan Hay gave a stellar performance when she defeated Bess Copeman, provincial champion, by one point.

Above: A Typical Night.

Center: Joan Hay (Women's Pres.) and Norm Danforth (Men's President).

At Left . . . .
On the Firing Line.

At Right: One of the Fairer Sex.

Centre, Top: Coach Frank Wetterburg. Left: Alwyn Scott (Pres). Right: Elaine McLean (Sec.)

Below: The Inter-Varsity Team, Front: E. McLean, N. Alton, B. Whittaker. Back: D. Saks, H. Chomik, S. Mealing, Coach Wetterburg.

fencing

The '46-'47 season brought the fencing club back into the intercollegiate picture with the intercollegiate meet being staged March 1st at Alberta. Only Saskatchewan and Alberta competed, with Saskatchewan easily taking the laurels. President Alwyn Scott maintains, however, that with another year's experience his group of fencers will be able to give a much better account of themselves.

The intercollegiate team consisted of Beth Whittaker, Nancy Alton, and club secretary Elaine McLean, Harry Chomick, Stan Mealing and Dean Saks.

In the Club tournament held in Athabasca gym, Harry Chomick was acknowledged King of the Fencers. Stan Mealing was rated Alberta's best in the Intercollegiate.

Next season it is expected that Dr. White of the Botany department will be aiding the tireless fencing coach Frank Wetterburg. With new foils on order and a trip to Saskatoon in the offing high interest is expected in the ancient art of fencing.

badminton

PRESIDENT JOAN O'ROURKE and SECRETARY STU MacINTOSH.

PLAYING WITHOUT A RACKET, EH ! !

To say that the Badminton Club had a boom year would be putting it mildly. Over three hundred members signed on under President Joan O'Rourke and her executive of Stu MacIntosh and Jack Young. In a club tournament two new singles champions topped the entry of more than one hundred. In women's singles Joan O'Rourke put an end to the three-year reign of Marge Fraser by defeating her in a close finish. In ladies' doubles Joan and Marge combined to annex the doubles title for the third successive year. Pat Darling and Jocelyn Simpson were the luckless opponents.

Men's singles play saw Norm Preston come off the stiff side of the draw to defeat Stu MacIntosh in the final. Bob Watson and Don Sneath downed Stu MacIntosh and Bill Armstrong to take the double's title.

In mixed play Marge Fraser and Stu MacIntosh outclassed Joan O'Rourke and Bob Watson.

At Saskatchewan the Badminton team made a clean sweep, taking five of seven games to become the first holders of the new Walker Intercollegiate Badminton Trophy, donated this year by Dr. O. J. Walker of the University of Alberta Chemistry department. Saskatchewan's two wins were one in Men's Singles and one in Men's Doubles.

The members of the 46-47 Intercollegiate Team were Joan O'Rourke, Marge Fraser, Eleanor Macdonald, Norm Preston, Bob Watson, Don Sneath, and Stu MacIntosh. Originally the tournament was to have been a three-way affair but at the last minute Manitoba was forced to withdraw due to money difficulties.

Lower left: Don Hicks in Action. Centre: Intercollegiate Team, Norm Preston, Don Sleath, Bob Watson, Eleanor Macdonald, Marge Fraser. Lower right: Elaine Wagner Beats the Bird.

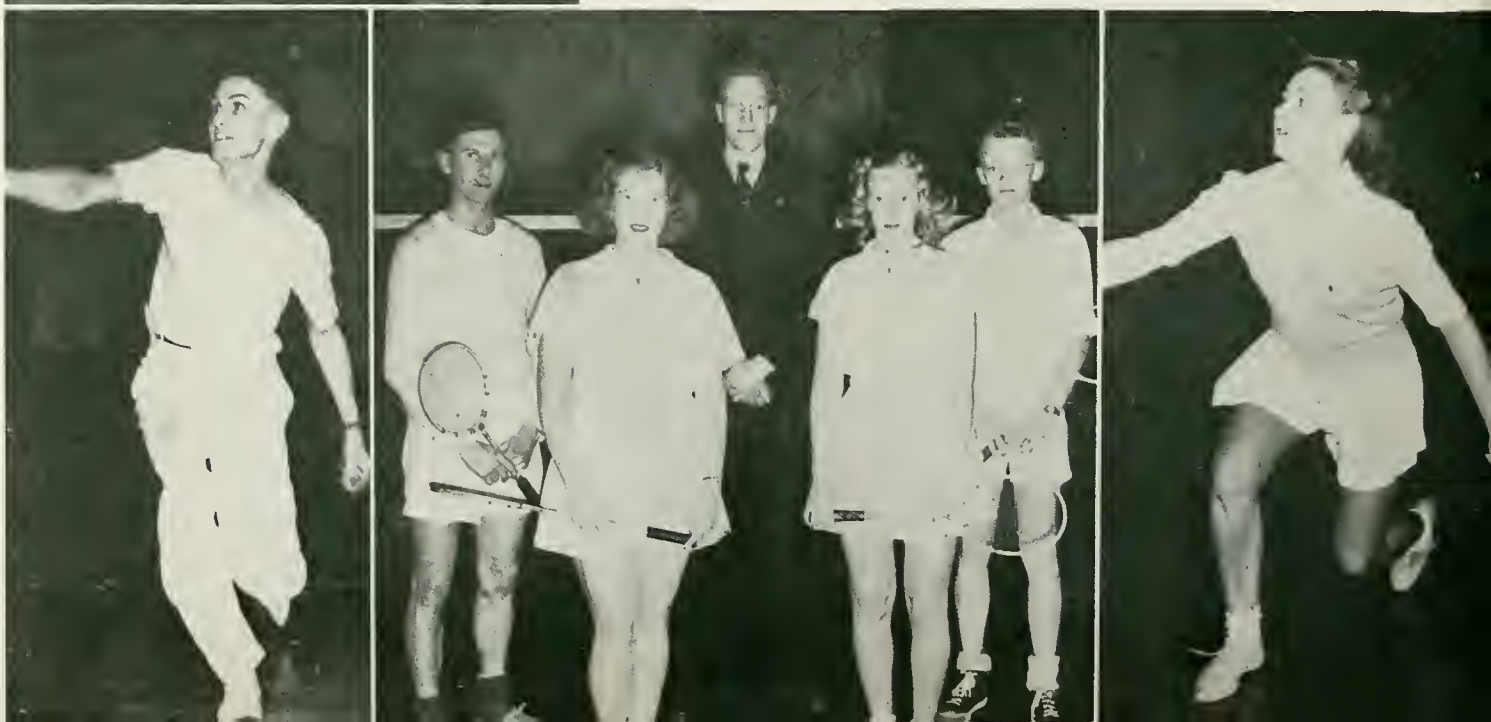

swimming

The swimming club mentored by Don Patterson, aided and abetted by Hazel Millet and Coach Jack Flavin, had its best season in years, with the inter-collegiate meet at Winnipeg climaxing a winter of excellent weekly tournaments.

In the lone interfaculty meet Don Mackay led his Arts team to victory over the Applied Science swimmers to give the Engineers their first setback in three years of interfaculty competition. Don Moore, Don Mackay, Bob Matheson and Tom Walsh packed the Arts' wallop, while Don Dick, Jack Flavin, Bob Duthie, Rae Sutherland and Don Patterson cut the tank for the Engineers.

Top mermaids of the interfaculty meet were Irene Glen and Marion Puffer, followed closely by Mavis Appleton, Pauline Arnett, Gwen Cook, Marg Lambert and Hazel Millet.

At the Intercollegiate Meet, the first since 1942, an ill-conditioned Alberta squad took second place in the men's and third in the women's competitions, Manitoba taking both ends. Individual stars of the meet were Ned Feenan of Saskatchewan and Alberta's Don Moore, who took firsts in the 100- and 200-yard free-style, and swam a leg on the winning 200-yard relay team. The two Bobs, Matheson and Duthie added their share to Alberta's total.

Lone woman to shine for Alberta was Irene Glen, as superior Manitoba and Saskatchewan teams pulled far out in front.

When the Students' Union building with its swimming pool goes up, the swimming club will undoubtedly become the most popular club on the campus. Its present popularity has been proved by the weekly turnouts at the "Y".

Coach Jack Flavin, Secretary Hazel Millet, President Don Patterson

Bob Duthie and Mavis Appleton practice for the Intercollegiate Meet

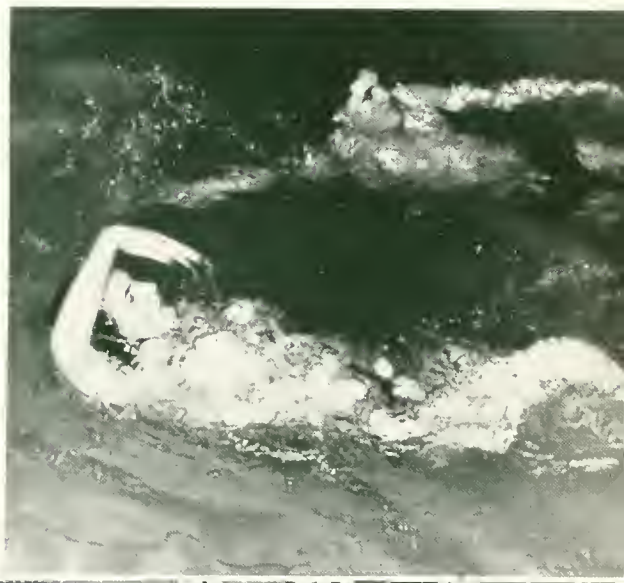

Section Editor
—Bill Brown

fraternities

delta delta delta

FOUNDED 1888, BOSTON UNIVERSITY

Canada Gamma Chapter
Established 1932

FACULTY

MISS MAMIE SIMPSON

MISS JEAN MURRAY

MISS ELEANOR CAIRNS

EXECUTIVES

PRESIDENT - - - - - - - JEAN ANDERSON
VICE-PRESIDENT - - - - - - OLIVE OXLAND
TREASURER - - - - - - - - PATRICIA FINN
SECRETARY - - - - - - - JUNE McCUTCHEON

ACTIVES

JEAN ANDERSON
MARGARET CARTER
MARIE CASTELLI
PATRICIA FINN
LUCY GAINER
ENID GLAUSER
DOROTHY JONES
FRANCES KITCHEN
JUNE McCUTCHEON
ALLISON MATHEWS
OLIVE OXLAND
MARION PUFFER
ELIZABETH RAGG
VIVIAN RILEY
JUNE SIGWORTH
JOY VERGE
PHIL VOISIN
IDA WARKE
JACKIE McKAY

PLEDGES

MAVIS APPLETON
MARION ARCHIBALD
MARGARET MULLOY
AMELIA PENCHUK
KAY TANNER
LOUISE WILSON

delta gamma

FOUNDED 1847, LEWIS SCHOOL

Beta Beta Chapter
Established 1931

EXECUTIVES

PRESIDENT - - - - - - - MARGARET LIPSEY
VICE-PRESIDENT - - - - - - - MARY LOWE
RECORDING SECRETARY - - - JOAN MACLEOD
CORRESPONDING SEC. - - - GRACE DOUGLAS
TREASURER - - - - - - - RUTH RENNER

ACTIVES

BETTY ALLAN
NANCY ALTON
JOAN ARNOLD
LOIS CHISHOLM
RHONA CORBETT
JODY DAY
MARY ELLEN DICKSON
GRACE DOUGLAS
BETH EDWARDS
MARY FIELD
PHYLLIS FLEMING
NANCY FORBES
JOAN FRASER
AUDREY FYSH
ISOBEL FRIZZELL
IRENE GREENWOOD
EILEEN HART
PAT HAWE
SHIRLEY HOOKS
NORMA HOWARD
SHEILA JACKSON
NANCY JOHNSON
PEGGY JOHNSON
BONNIE JONES
HELEN LILLY
MARGARET LIPSEY
MARY LOWE
KAY McADAM
AUDREY MacDONALD
ELEANOR MacDONALD
AUDREY McDONOUGH
GWEN McGREGOR
HELEN McGREGOR
ENID McLAUGHLIN
JOAN MACLEOD
HELEN MIGHT
JOAN O'ROURKE
AUDREY PATERSON
SHIRLEY PATTERSON
LOIS PORTER
RUTH RENNER
JOCELYN SIMPSON
MARGARET SPROULE
SHARON SPRUNG
WENDY TEVIOTDALE
ELAINE WAGNER
MARGARET WEIR
KAY WILLIS
JEAN WILLOX
BETH WHITTAKER

PLEDGES

ALICE BROWN
DOLORES MILLAR

kappa alpha theta

FOUNDED 1870, INDIANA ASHBURY UNIVERSITY

Beta Chi Chapter
Established 1931

EXECUTIVES

PRESIDENT - - - - - - MURIEL BUCHANAN
VICE-PRESIDENT - - - - - GEORGINA YULE
CORRESPONDING SEC. - - - - - ENID ROPER
RECORDING SEC. - - - - SHIRLEY ATKINSON
TREASURER - - - - - - - - - DORIS DAU

ACTIVES

SHIRLEY ATKINSON
MURIEL BUCHANAN
DORIS CARVER
LOIS COURTNEY
ENID CROCKETT
MONA DALEY
DORIS DAU
JOAN DAWSON
JEAN GALBRAITH
JOAN GALBRAITH
HELEN HEAD
AILEEN IRWIN
ESTHER MAHON
JEAN MARTYN
MARGARET MACKAY
LOIS MACPHERSON
JEAN McBRIDE
NAN MILLARD
ENID ROPER
BETTY SZILAGYI
FRANCES WADDELL
MARGUERITE WEIR
LORNA WOOD
GEORGINA YULE

PLEDGES

DOREEN BRADLEY
KAY HICKS
NELLIE McCLUNG
LOIS McINTYRE
DOREEN PORTER
NORMA RYAN

pi beta phi

FOUNDED 1867, MONMOUTH COLLEGE

Alberta Alpha Chapter
Established 1931

FACULTY

MISS H. MacINTYRE

EXECUTIVES

PRESIDENT - - - - - - - TERESA MacRAE
VICE-PRESIDENT - - - ELSIE MURIEL HAMILTON
SECRETARY - - - - - - MARGARET MILLAR
TREASURER - - - - - - - SYDNEY JONES

ACTIVES

MARGARET BERTRAND
KAY BLACK
KAY CONROY
GWYN COOK
DONNA CROSS
MARY FARMER
MERRITT FIZZELL
LORRAINE GAGNON
MARCIA GILLESPIE
MARY GREER
GWEN GUILD
LILIAN GUITARD
ELSIE MURIEL HAMILTON
LOIS HILL
DOROTHY HUSBAND
MARGERY JAMES
SYDNEY JONES
MARION KULAK
TERESA McCARTHY
PAT McDONALD
JEAN MacDONALD
TERESA MacRAE
MARGARET MILLER
MARGERY OLSTEAD
DOROTHY OWER
NEVIS ROBB
IRMA ROLF
ORENE ROSS
DOROTHY ROSTRUP
VIVIENNE SCORAH
BETH SOMERVILLE
FRANCES STANLEY
KAY TOOHEY
BETH WEIR
PAM WILDMAN
DOROTHY JEAN WILTON-CLARK

PLEDGES

PEGGY BLUNDELL
MARIE BROOKS
ELAINE BROWN
JEAN CAMPBELL
MARY CLARK
ELIZABETH CLOW
KAY DICKIE
IRENE GLEN
PEGGY KENDRICK
DONALDA LLOYD
MARYALICE MILLER
JEAN MILNE
YVONNE MOGEN
ELVA PEARSON
AMELIA RANDLE
PHYLLIS RUSSELL
DOROTHY SHANER
JEAN SMITH
ISABELLE TAYLOR
PHYLLIS VANGO
BETTY WIGGINS

delta kappa epsilon

FOUNDED 1844, YALE UNIVERSITY

Delta Phi Chapter
Established 1932

FACULTY

W. F. BOWKER
J. S. CHARLESWORTH
DR. C. V. JAMIESON
DR. H. B. JAMIESON
J. W. PORTEOUS
I. D. CRAWFORD
R. H. HISLOP
J. W. FORESTER

EXECUTIVES

PRESIDENT - - - - - GORDON ANDERSON
VICE-PRESIDENT - - - - - JIM McNALLY
SECRETARY - - - - - - - EV POTTER
TREASURER - - - - - - - DON WELLS

ACTIVES

GORDON ANDERSON
BILL ARMSTRONG
BRUCE BLAYNEY
GORDON BROWN
MAC CAMERON
TOM CARSCADDEN
BOB DAY
GIG FIELD
JIM FINLAY
RICK HISLOP
TOM HUMPHREYS
BILL HURLBURT
BOB JAMIESON
VERN KRAUSE
JACK LEASK
BUD LOVE
STU MacINTOSH
DON McGILL
JIM McNALLY
CHAL McNICHOL
DICK MATTHEWS
DON MATTHEWS
LLOYD NORDLUND
EV POTTER
RALPH ROOKWOOD
BLAKE RYAN
BOB SHORTREED
HARLAN TAYLOR
GRAHAME THOMPSON
HENRY TOUPIN
MERV UTAS
BOB VAN ALSTINE
DON WELLS
WALT ZINTER

PLEDGES

JULIAN CRAWLEY
JIM HENDERSON
BILL HENNING
HANK HOPKINS
BOB HURLBURT
BILL KELLY
EARL LUTZ
FRED MACKENZIE
IAN McLEOD
BOB MATHESON
MARK MILLAR
OLIVER MICHELSON
NEIL MOWATT
NORMAN PRESTON
BOB SUTHERLAND
LLOYD SHEPHERD
BILL TOOLE
BOB TURNER
MICKEY WAKAL
JACK MORGAN

delta upsilon

FOUNDED 1834, WILLIAMS COLLEGE

Alberta College
Established 1935

FACULTY

F. G. WINSPEAR
DR. R. B. SANDIN
DR. W. G. HARDY
D. M. HEALY

EXECUTIVES

PRESIDENT - - - - - - - - ELDON FOOTE
VICE-PRESIDENT - - - - - DICK MacDONALD
SECRETARY - - - - - - - - DON BOWEN
TREASURER - - - - - - - - VERN WHITE

ACTIVES

MAC ALTON
ALEX ANDREKSON
DON ARMSTRONG
BOB BIJOU
ROSS BISHOP
BILL BLAIR
GORDON BROWN
DON BOWEN
HAROLD BURNS
JIM CUMMINGS
GLEN CUMMINS
PHIL DAU
DALTON DEADRICK
BOB DILKE
LLOYD EAMER
NORM FLAVIN
ELDON FOOTE
JIM GEE
GORDIE GREENWOOD
NIP GUEST
MICKEY HAJASH
DAVE HARDING
JOHN HARDING
GEORGE HARDY
BUD HECK
BILL JEWITT
GEORGE MANSON
DON MEDHURST
AL MELNYK
FRANK MURPHY
ROD McALPINE
DICK MacDONALD
FRANK McEVOY
DON McKECHNIE
BRIAN MAXWELL
AL PETTIS
CLIFF PROWSE
HUGH PROWSE
BOB PULLEYBLANK
MURRAY SMITH
ROY SPACKMAN
KEN TORRANCE
ROY TRUSSLER
ARIE VAN DER LEE
ALEX WEBER
BILL WILES
BOB WEEKS
VERN WHITE
HARRY WISMER

PLEDGES

LEN BUZZARD
JERK BROWN
AL CHURCH
BILL CRAIG
JIM HUME
BOB JUNKER
BERT KELLAWAY
HARRY LINDSKOG
JIM McKEEN
DICK McKENZIE
DON McNEILL
DOUG MITCHELL
KEN MOORE
MIKE O'BYRNE
REG PAUL
BILL STAINTON
RON STEPHENS
DICK WYLD

lambda chi alpha

FOUNDED 1909, BOSTON UNIVERSITY

Epsilon-Rho Chapter
Established 1945

FACULTY

G. W. GOVIER
T. W. McELROY
L. A. THORSSEN

EXECUTIVES

PRESIDENT - - - - - - - - FRED WIHAK
VICE-PRESIDENT - - - - - - - - DON CODY
SECRETARY - - - - - - - - JACK COLBERT
TREASURER - - - - - - - - BOB STUART

ACTIVES

BOB BAPTIE
HUGH BAKER
DOUG BAINES
ALEX BEVERIDGE
MEL BOWMAN
BILL BRIDGEMAN
JACK BURTON
JACK CALVERT
HERB CLARK
DON CODY
DON CULHAM
MIKE DERENIUK
AL DION
KEITH DIXON
GERRY GEROLOMY
DENNIS HOUGAN
WALTER HUGHES
ALEX JARDINE
MAURICE JORRE DE SAINT JORRE
DOUG LOGAN
LEN MAHER
BRUCE MacKENZIE
GORDON McGUFFIN
LLOYD MILLER
DON RIX
BOB STEWART
TED STEWART
AL URSCHEL
DES WATT
FRED WIHAK
AL WILTZEN
ROGER YOUNG

PLEDGES

JIM CAMPBELL
FRED CORNETT-CHING
HAROLD ENGLAND
STEW MONTGOMERY
MURRAY SHIRE
JIM WOOD

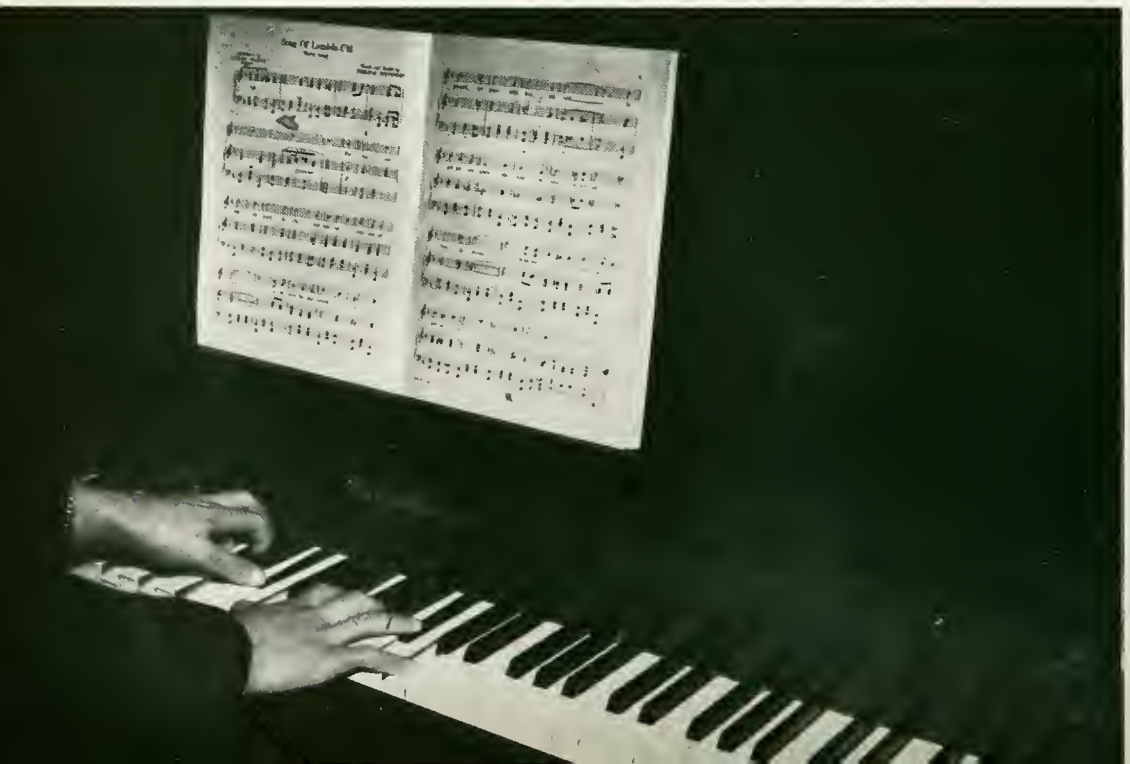

epsilon alpha of kappa sigma

FOUNDED 1896, UNIVERSITY OF VIRGINIA

Epsilon Alpha Chapter
Established 1939

FACULTY

PROFESSOR M. L. VAN VLIET
J. MAYHOOD
D. HARVIE
DR. B. EASTWOOD

EXECUTIVES

PRESIDENT - - - - - - - - CARL ROLF
VICE-PRESIDENT - - - - - - - JACK COOPER
SECRETARY - - - - - - - - ALAN BRAY
TREASURER - - - - - - - DAVE SHOULDICE

ACTIVES

BRUCE ALLSOPP
CARMEN BLISS
ALAN BRAY
BILL BROWN
BRUCE BURGESS
NEIL COLLINS
JACK COOPER
JACK CUNNINGHAM
GRANT DUNSMORE
ALEX FALLOW
BILL FALLOW
ALEX HARPER
STAN HARRIS
SAM HENDERSON
GEORGE HORNE
KEN JOHNSTONE
LARRY JUDGE
BOB JUDGE
LLOYD KJORVIN
KEN LOBB
BILL McLAGGAN
JACK PARDER
GORDON PROCTOR
JACK RANDLE
JACK REYNAR
MAURICE ROE
CARL ROLF
BOB ROSSER
BOB SANDILANDS
JACK SHARPE
DAVE SHOULDICE
JOHN SKENE
JULIAN THORSNESS
JIM WALLBRIDGE

PLEDGES

BOB BUCK
BILL CORBETT
JIM MACKIE
JOHN MASON
BERT MAGINLEY
KEN MACKENZIE
HAROLD MORRISON
DOYAL NELSON
BOB PANKHURST
NORM PARRY
BARRY PIERCE
JOHN RARAGOSKY
DICK SHERBANIUK
FLOYD WILLIAMS

phi delta theta

FOUNDED 1848, UNIVERSITY OF MIAMI

Alberta Chapter
Established 1930

FACULTY

DR. M. J. HUSTON
DR. O. J. WALKER
DR. A. H. MacLENNAN
DR. N. McSWAIN

EXECUTIVES

PRESIDENT - - - - - - - SANDY GILCHRIST
VICE-PRESIDENT - - - - - - JOE LAUERMAN
SECRETARY - - - - - - - JIM BUCKINGHAM
TREASURER - - - - - - - - ERIC GEDDES

ACTIVES

OWEN AMUNDSEN
DON BAKER
JIM BALFOUR
JOHN BALLACHEY
NORM BARTLEY
LAURIE BERRY
A. DOUG BROWN
DOUG L. BROWN
JIM BUCKINGHAM
BOB COLLINS
JERRY COLLINS
DON COLTER
DICK COOK
D'ARCY DUNCAN
NEIL DUNCAN
JIM DUNN
ERIC GEDDES
SANDY GILCHRIST
GUS GRIFFIN
RAY HAGER
DENNIE HARRIS
LORNE HEWSON
JOHN HUCKELL
BOB JACKSON
ROSS JEFFRIES
JOHN KOCH
JOSEPH LAUERMAN
CLARE LIDEN
MALCOLM MacKAY
BOB MASON
JOHN MAYBIN
DICK McEWEN
DON McMILLAN
AL McMURCHY
RUSSELL MELBY
HOWARD MINCHIN
JACK MINCHIN
LEA MILLAR
CECIL MOLYNEUX
RON NATTRESS
JACK PENZER
ANDREW POTTER
JIM RITCHIE
WILLIAM SIMPSON
WILLIAM STEMP
DON WILSON
JACK YOUNG

PLEDGES

GRAHAM BARKER
JOHN CHURCHILL
BOB COLBURNE
FRED CUMMER
PETER FAMINOW
CHARLIE FLAHERTY
ALAN HODGSON
DON HICKS
BOB MARBLE
DOUG MATHESON
GORDON MINTY
VINCE MURPHY
BOB ROGERS
GERRY ROSS
BUD SOVEREIGN
VERNON SMITH
FRED TEARE
HOWARD THOM

phi kappa pi

FOUNDED 1913, UNIVERSITIES OF TORONTO AND McGILL

Delta Mu Chapter
Established 1930

FACULTY

DR. J. A. ALLEN
DR. H. H. GILCHRIST
PROF. R. M. HARDY
A. A. RYAN
S. R. SINCLAIR
DR. F. A. WYATT
DR. J. W. BRIDGE
PROF. M. M. McINTYRE
DR. O. ROSTRUP
DEAN R. D. SINCLAIR
DEAN R. S. WILSON
DR. J. W. NEILSON

EXECUTIVES

PRESIDENT - - - - - - - LLOYD MacLEAN
VICE-PRESIDENT - - - - - - - WILF RYAN
SECRETARY - - - - - - - - TOM FORD
TREASURER - - - - - - - - - BOB SOLEY

ACTIVES

CLIVE BOWLSBY
NORM BOYSE
LEN BURTON
NORM CAMPBELL
BARSS DIMOCK
RUSS DIXON
ALLAN EDWARDS
TOM FORD
GARTH FRYETT
IAN GUNN
JOHN HANTHO
LLOYD MacLEAN
ALEX MAIR
BUD McDONALD
GORDON McILROY
ANGUS MORRISON
NED NEWHALL
FRANK QUIGLEY
DICK REID
BOB RENNER
BILL RIDDLE
JACK ROSEBOROUGH
WILF RYAN
BRENT SCOTT
JACK SMITH
NORM SMITH
BOB SOLEY
BRIAN SPROULE
JOHN STEFANELLI
MERVIN STEWART
RAE SUTHERLAND
GORDON SWANN
ADAM WALDIE
BOB WATSON
GERRY WIGGINS
HAROLD WILLIAMS

PLEDGES

KEN COX
BOB DUTHIE
JACK FITZPATRICK
DON GERLITZ
RUEL GILCHRIST
HARRY HOBBS
BRUCE MacDOUGALL
KEN MacEACHERN
GORDON McLAWS
BEN METCALFE
BILL MULLOY
WILF SUTHERLAND
GEORGE YOUNIE

sigma alpha mu

FOUNDED 1909, COLLEGE OF THE CITY OF NEW YORK

Mu Beta Chapter
Established 1941

FACULTY

DR. M. M. CANTOR
DR. M. WEINLOS

EXECUTIVES

PRIOR - - - - - - - - - - G. FASMAN
EXCHEQUER - - - - - - - - E. REINHOLD
RECORDER - - - - - - - - L. FAIBISH
ASSISTANT EXCHEQUER - - - B. TORCHINSKY

ACTIVES

W. BARRON
M. BERNSTEIN
J. BUSHEIKIN
B. BERCOV
R. BRICKER
G. FASMAN
L. FAIBISH
A. GINSBERG
A. HORODEZKY
S. HUBERMAN
H. KLEIN
M. KLIMOVE
S. LIEBERMAN
A. LESK
L. LEVINE
L. LYMAN
S. MAEROV
B. MARGOLIS
P. OWEN
D. PEARLMAN
A. RUDIN
E. REINHOLD
J. RYER
V. SAMUELS
S. SIGAL
L. SOLOWAY
W. SWITZER
B. TORCHINSKY
I. YOUNG

PLEDGES

A. ESTRIN
M. GOLDENBERG
J. SHUMIATCHER
J. TUCKER

zeta psi

FOUNDED 1847, NEW YORK UNIVERSITY

Mu Theta Chapter, Established 1930

FACULTY

DONALD CAMERON
C. W. CLEMENT
DR. E. F. DONALD
DR. J. K. FIFE
DR. W. N. GOURLAY
DR. P. H. MALCOLMSON
DR. F. H. H. MEWBURN
DR. E. SONET
DR. R. K. GORDON

EXECUTIVES

PRESIDENT - - - - - - - FRANK McGOEY
VICE-PRESIDENT - - - - - - DON WRAY
SECRETARY - - - - - - - - BILL BOYAR
TREASURER - - - - - - DON SUTHERLAND

ACTIVES

DOUG ANDERSON
FRANK BENEDICT
BILL BOYAR
KEITH BRYANT
BILL CLARK
KEN CROCKETT
DON DICK
SANDY DINGWALL
AL DUBENSKY
FRANK FINN
RENE FREDERKING
JACK GRAHAM
ARNI HALLDORSON
LARRY HANNON
AL HEPBURN
JACK HOLMES
NORM HOVAN
OWEN JONES
BERNARD KELLY
BURNS LARSON
GEORGE MOONIE
BUS McCALLA
FRANK McGOEY
AL NOREM
TERRY OLDFORD
CLIFF RONDEN
BILL RORKE
FOSTER SCOTT
GEORGE SEMELUK
DAVE SINCLAIR
JOE STRATTON
DON SUTHERLAND
BRUCE TIFFIN
AL WALKER
DON WRAY

PLEDGES

AL CAMPBELL
DICK McCAFFREY

Section Editor . . .

GRANT DUNSMORE

military and research

university naval

The University of Alberta Naval Training Division continues to be an active organization. As a result of reorganization on a peace time basis, the unit was drastically reduced in size this year in comparison with its wartime strength. It is hoped, however, that with greater numbers of high school graduates as freshmen, the coming years will see the unit regain its past popularity.

Naval activity has been noticeably absent from the campus this year as all training has been done aboard H.M.C.S. Nonsuch, where facilities and navy gear are available. The ratings spent three hours in training each Monday night in order to complete a sixty-hour training program, which included seamanship and gunnery in the first year division, navigation, anti-submarine, radar communications and other interesting subjects for advanced classes.

To complete this year all members will take two weeks of Naval Training aboard ship at the West Coast in the spring with either American or Northern ports as destination. A large percentage of U.N.T.D. members are planning to spend the entire summer in the naval service. Most second and third year students have successfully passed the local Selection Board and now hold Officer Candidate status in the unit. Each U.N.T.D. member should on graduating receive a commis-

training division

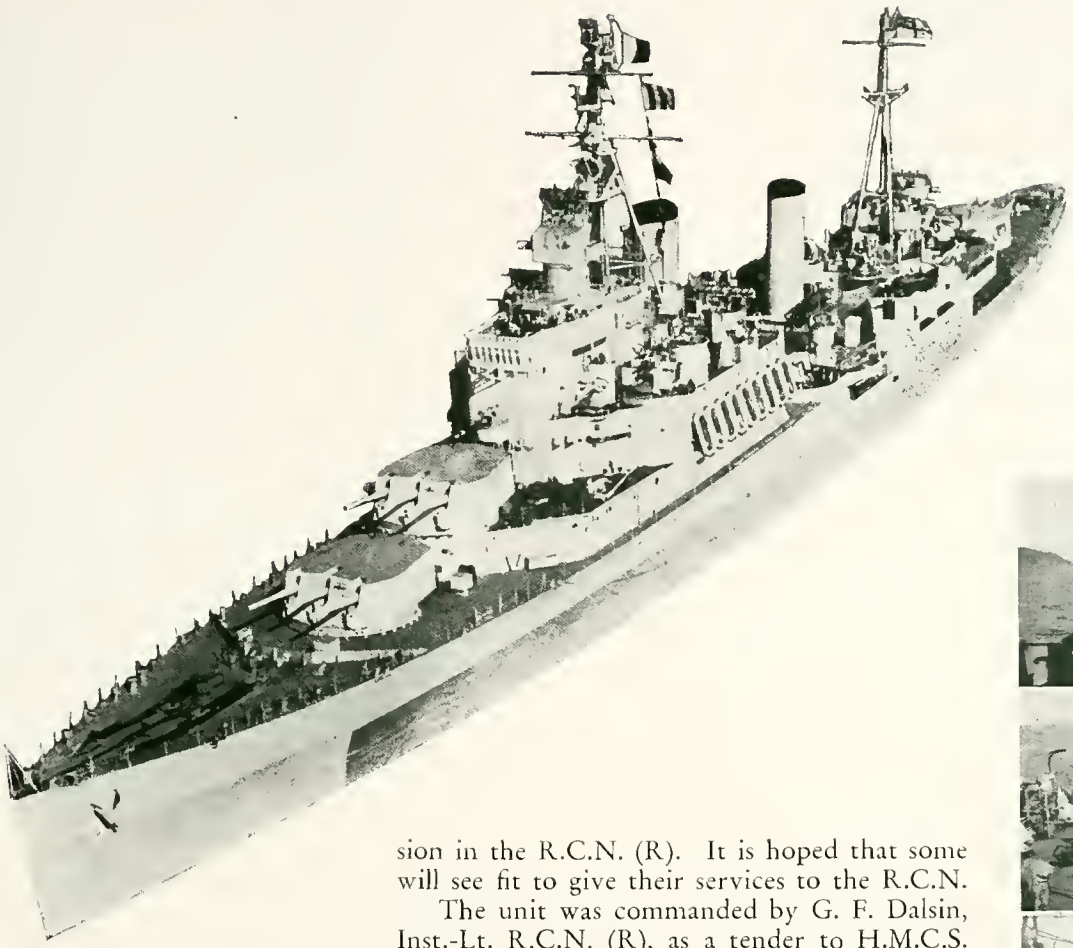

sion in the R.C.N. (R). It is hoped that some will see fit to give their services to the R.C.N.

The unit was commanded by G. F. Dalsin, Inst.-Lt. R.C.N. (R), as a tender to H.M.C.S. Nonsuch. The two Divisional Officers, both of whom have had North Atlantic sea-time and are now students at the University were Peter Thomas, Lt. R.C.N. (R), and Bob Hurlburt, Lt. R.C.N. (R). Instructors from H.M.C.S. Nonsuch ably assisted in the training program throughout the year.

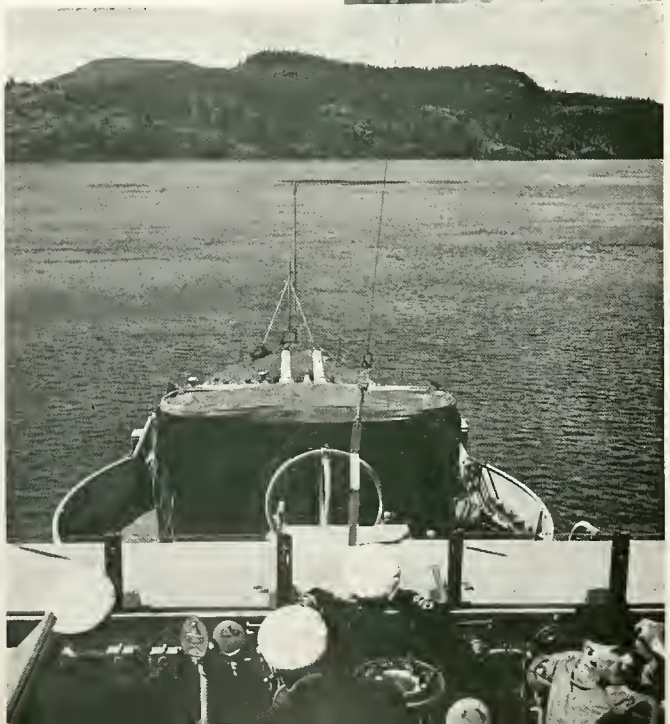

Lieut-Col. F. Owen, O.C.

The officers of the unit for 1946-47 were:

Maj. D. F. Cameron

Maj. E. Connybeare

Capt. S. J. Cornish

C. O. T. C.

The adademic year 1946-47 has been a transitional year. The system of training in the C.O.T.C. has been completely changed. Members of the C.O.T.C. under the new system take their theoretical training during the academic year and the practical training during the summer months. Forty hours of lectures are given during the winter. The cadets train for four months during the summer under the supervision of the Active Army. The plan is to grant commissions on graduation to all those who qualify. Two years are required for a commission as Lieutenant in the Reserve and three years for Captain in the Reserve or Lieutenant in the Active Army.

The strength of the unit is at present set at four officers and 120 cadets, but quotas have been set this year for the different Corps, and the total number of cadets which may be taken on strength is 97.

During this year the lectures have been restricted to twenty on Military Science. In the second year cadets will have lectures on Military Geography and Military Economics, and in the third year on Military History and Military Economics.

There has been a great deal of enthusiasm for Recreational Shooting on the Rifle Range, about fifty members of the unit having taken part.

The response from the student body has been very good, and it is regrettable that all those who applied could not be taken on strength.

The following is the distribution of the cadets by Corps:

ROYAL CANADIAN ARMOURED CORPS

Brown, G. E.
Coleman, L. S.
Coughlan, J. W.
Duff, D.
Maxwell, B. E.
Murray, G. C.
Ouellette, J.
Roblin, M. K.
Toole, W. J. A.
Roberts, P. M.

ROYAL CANADIAN ARTILLERY

Berry, A D.
Buckmaster, H. A.
Chriastensen, H. V.
Daw, D. F.
Hay, D. L.
Laycraft, J. H.
MacDiarmid, J. A.
MacLean, R. S.
McMorran, J. F.
Parsons, W. H.
Reynolds, D. V.
Thorpe, M. F. S.
Trofimuk, J.
Dingwall, R. A.

ROYAL CANADIAN ARMY SERVICE CORPS

Dublanko, T.
Liden, C. L.
MacDonald, A. G.
Madsen, N. B.
Weisgerber, P.
Lakusta, T. E.
Robinson, C. J.
Roe, M. C.
Heney, M. J.
Bertles, S. B.

ROYAL CANADIAN CORPS OF SIGNALS

Allen, W. R.
Dingle, D. D.
Hadlington, G. A.
Raskin, L. R.
Petrashuyk, P
Scrimgeour, J. H. C.

ROYAL CANADIAN ELECTRICAL AND MECHANICAL ENGINEERS

Duthie, R. G.
Egglestone, A. E.
Scotland, W. A.
Chapman, F. W.

ROYAL CANADIAN ENGINEERS

Raisbeck, G. R.
Wallbridge, J. D. C.

CANADIAN INFANTRY CORPS

Bracco, J. D.
Findley, G. M.
Gushaty, M.
Hodgson, A. S.
McLeod, I. C.
Pariseau, J.
Powe, B. A.
Sauder, R. N.
Zytaruk, G.
Oldaker, R. B.
Willms, A. M.
Jorgensen, J. P.
Kennedy, J. W.

ROYAL CANADIAN ORDINANCE CORPS

Asquin, M. C.
Densmore, H. R.
Keroack, A. M.
Lott, W. J.
McLean, W. F.
Thomas, H. J.
Urton, R. A.
Caskey, J. G.
Istvannfy, D. I.
Ginsberg, A. B.
Rostaing, A. J.

ROYAL CANADIAN ARMY MEDICAL CORPS

Edwards, A. M.
Garden, C. F.
Gunn, I. M.
Hovan, N. A.
Krentz, D. M.
Esdale, W. L.
Bell, H. E.
Dlin, B. M.
Klassen, D.
MacLean, L. D.
Peck, J. G.
Skene, J. S.

CANADIAN DENTAL CORPS

Boyce, M. S.
Poohkay, P.
Richardson, L. A.
Sills, R. C.
Windsor, G. E.
Christou, V. E.
Hall, H. H.
Martens, S. J.

alumni association

W. H. SWIFT, President

J. C. G. BROWN

U. of A. graduates—seven thousand of them—are scattered far and wide, but they keep in touch with their alma mater and show their interest in green and gold activity through the Alumni Association—Alberta's graduate society. Aims of the Alumni Association are to promote the welfare of the University and to foster fraternity and co-operation among its graduates.

These aims find expression in many ways: Graduation Dinners, Homecoming Days, election of the Chancellor, raising of scholarship funds, and participation in University business through representation on the Board of Governors and Senate. There are branches of the Association in most of the larger cities of the country.

Membership is open to all degree and diploma holders, and to all who have completed one year's study at the U. of A.

Official organ of the Alumni Association is "The New Trail" which appears quarterly. Headquarters of activities is the office of the Alumni Secretary on the campus.

EXECUTIVE:

President—Dr. W. H. Swift

Vice-President—Barclay W. Pitfield

Hon. Secretary—G. B. Taylor

Permanent Secretary—Gordon Brown

the research

RESEARCH COUNCIL OF ALBERTA
Mr. L. E. Drummond, Hon. W. A. Fallow, Hon. N. E. Tanner (Chairman), Mr. W. A. Lang (Secretary), Dr. R. Newton.
Absent: Premier E. C. Manning, Mr. J. E. Davies.

W. A. LANG
J. A. ALLAN

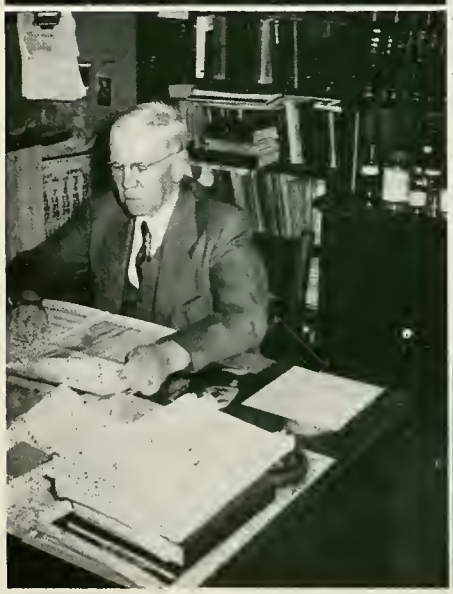

The Research Council of Alberta was established in 1919 to promote the development and conservation of the natural resources of the Province. Their work is financed by an annual vote of the Legislature, which in 1947-48 will amount to $99,425. The offices and laboratories of the Council are situated in the buildings of the University of Alberta.

The Hon. N. E. Tanner, Minister of Lands and Mines, is Chairman of the Council; President R. Newton is Director of Research, a member of Council and Chairman of the Technical Advisory Committee; Mr. A. McCulloch is Chief Chemical Engineer; and Mr. W. A. Lang is Secretary of the Council. The Council has a full time research staff. In addition, senior members of the university staff assist with

A. McCULLOCH

M. B. B. CROCKFORD

council of alberta

TECHNICAL ADVISORY COMMITTEE
Standing: J. E. Oberholtzer, L. D. Byrne, W. D. King.
Seated, left to right: W. A. Lang, Dr. K. A. Clark, Dean R. M. Hardy, Dr. R. Newton (Chairman), N. C. Pitcher, J. Crawford, Dr. J. A. Allan.

certain projects. Many university graduates and undergraduates are employed by the Council, particularly during the summer holiday season.

Projects now under investigation include: geological and soil surveys; studies in relation to the separation and utilization of bituminous sands; the analysis, classification, preparation and utilization of coal; the conversion of natural gas to gasoline and chemicals; the processing of straw for building board; the utilization of poplar; the effect of ultra violet light on biological cycles, etc. In addition the Council operates an oil and gasoline testing laboratory, and employs an Industrial Engineer to advise on projected commercial developments.

J. E. OBERHOLTZER
S. J. GROOT

J. F. FRYER and J. GREGORY

D. S. PASTERNACK

S. H. WARD

Section Editor

GLADYS GRIFFIN-BEALE

calgary branch

faculty of education calgary branch

Familiar to many Calgarians is the sight of streams of students trudging up the long hill on Tenth Street North West. Some are headed for the Institute of Technology and Art, some for the University Demonstration School and others for the Faculty of Education, Calgary Branch.

The Faculty of Education occupies the west wing of an imposing building which has a magnificent view of the mountains to the west and looks down on the valley of the Bow with the city nestling against its banks. Sharing our west wing is the University Demonstration School of ten rooms. It is staffed with experienced and highly-qualified teachers who have given us all possible assistance with our practice-teaching problems.

Compared with some four thousand students at Edmonton we are a very small unit indeed. However, most of us feel that we have gained by our small enrollment because we have come to know both students and teachers more intimately. When April comes we shall be saying good-bye, not only to the Calgary Branch of the Faculty of Education, but to a hundred new friends, not merely passing acquaintances. It has been a privilege to have the close contact with, and individual attention from our instructors. These are the links binding us closer to our Calgary school.

Two things we have in common with the University in Edmonton: the week-to-week lecture schedule and the examination ordeal. But these are by no means all. There is a newly-formed tie between us—students sharing the stimulation and direction of the University of Alberta. We feel sure that it will grow yearly into something fine and intimate.

activities

art

The Art Club, the Choral Society and the Dramatics Club have added to the enjoyment of our curriculum. Members of the Art Club have the opportunity to use their own natural talent and creative expression in any field of art which they choose: clay modelling, oil and water-color painting, sketching, portraiture and poster work have all been undertaken with very successful results.

choral

The Choral Society has broadcast several excellent programmes of music over the radio for the enjoyment of both performers and listeners. All singing was done without accompaniment and the harmony of the four parts was pleasingly effective.

drama

The Dramatics Club has had a very successful year. The make-up, costume, and stage committees proved to be invaluable sources of information and experience.

In conjunction with the Choral Society, the Dramatics Club broadcast a Christmas play entitled "Glad Tidings," over CFCN. Members of this club have directed different plays which have been presented at our afternoon Literary meetings.

Almost everyone has belonged to at least one of these clubs which have increased school spirit and enthusiasm, and made the year more pleasant and memorable.

sports

Although the enrollment this year was not very large, there has been keen activity in sports. Our school sponsored a variety of athletic activities in which the students could participate as their interests and time permitted. Included on the sports program this year were: basketball, hockey, volley-ball, badminton, bowling and table-tennis. Everyone in the school took part in at least one sport and some participated on all of them.

Our sports convenor for the year was Grant Johnson, but each club had its own executive. When the short-course students left at the end of January, a general reorganization took place in most games, particularly in bowling.

The busiest room in the school was the table-tennis room where at every spare moment a game was in progress. This game was carried on without organization and functioned very well this way. Good sportsmanship prevailed and the tables were not monopolized, but quickly turned over to those next in line.

Next to ping-pong, the sport with the largest number of participants was badminton. Organized under a definite schedule by their capable leader Ruth Hurlburt, the students first played doubles. The tournament held late in the term was received enthusiastically.

Under the dynamic coaching of Marge Clark the girls had an active year in basketball, having played several games with outside schools and having carried on inter-class competitions. On Tuesdays and Fridays one could always see the girls, cheered on by their classmates, battling out the house-league competition, which finally ended in victory for Class B.

The boys' basketball club, with Jim Clark as leader, also had an exciting year. Along with some inter-class competitions which demonstrated the supremacy of Class A, the boys played regularly with other city teams. They showed an unusual spirit in that lose or draw made little difference. Their object was to learn the game, the technicalities of scoring, and above all to have fun.

Two games which were almost crowded out of the schedule were volley-ball and hockey, and only a few games of each were played.

In everyone's life, and particularly among students, there is a need for entertainment and relaxation. The best answer to this need is to be found in athletics. The sports program helped to make this year one that we shall cherish in our memories for years to come.

special activities

The Students' Council is composed of representatives from every class in the Faculty of Education. Through their effort the short period of our stay here has been made more worthwhile. All the activities which have been sponsored and conducted by the Students' Council have made this a most prosperous and happy year.

This year the Industrial Arts Students, mostly veterans, divided their time between Mount Royal College and the Education Building, and took an active part in classes here as well as in the shops of the Technical School.

Many informal discussions took place in the girls' lounge. Between periods those few who were attempting to catch up on last night's sleep were rudely interrupted by hilarious laughter and incessant chatter.

But school life here in this teacher-training institution would not be complete without those dreaded weeks of practice teaching. Our determination at this time to teach the younger generation was second only to their defiance of our efforts.

Section Editor

Iris Thorogood

Sports

George Gibson

snaps 'n' scraps

Frosh Week
September 23-29

ST POST-WAR SNAKE DANCE

reatest Frosh Class Make Merry on Campus

Traffic was snarled in downtown Edmonton on Tuesday evening of last week as baby-bonneted Freshmen and inspired upperclassmen wove confusion into street railway schedules. It was Freshmen Introduction Week on the Alberta campus.

Warned in advance by city newspapers that a special mode of decoration had been adopted for this year's frosh, hundreds of students entered the Students' Union registration line with some timidity on Monday, September 23rd. At the head of the line a pretty member of the Introduction staff was on hand to remove $1.00 from each Frosh and in turn to supply a green and gold baby bonnet, a handbook for Frosh and a card good for admission to the week's events.

Upperclasswomen were stationed in the Arts Rotunda during the first days of registration to act as guides to Frosh to the various sights of the campus.

Posters created by Dick Sherbaniuk and his publicity crew gaily welcomed the Freshman to the campus though some of the more risque of these had disappeared by official hand on the next day while others had become collector's items. One sign directing Freshettes to Athabasca for their physical examination created no little interest in that residence, though it is not reported that any girl followed the instructions.

Registration

On Monday evening more than 400 freshmen crowded into the Memorial Hall, known to upperclassmen as the "Mem," for the first event of the week, a smoker. Under the direction of Horace Hierlihy an ex-Army Warrant Officer, a crew of upperclassmen dished out cigarettes and pipe tobacco to the eager Frosh, later serving refreshments.

Speakers addressing the group included Dr. A. J. Cook, advisor to student veterans, Dr. P. S. Warren, Provost of the University and from major student activities Tom Ford, Editor of The Gateway; Bill Falk, Director Evergreen and Gold; Bill Simpson, University Mixed Chorus and W. G. Pybus, President of the Students' Council.

Frosh cause excitement —

Everybody went to the Frosh Dance—

And everybody had a good time—

Intermission at Caf—

September 25.

Dr. Hardy Guest Speaker At Medical Undergraduate Society Banquet in Mac.

The Medical Undergraduate Society held their 24th Annual Banquet, at 6:30 p.m., on Sept. 25, in the Macdonald hotel main dining room. The M.U.S. president, Gordon Fierheller, acted as toastmaster. The guest-speaker fo rthe occasion was Dr. W. G. Hardy of the Department of Classics.

The banquet and ball was held earlier in the term this year in order to fete the present graduating class, the last of the accelerated course.

Opening the banquet program, Dr. H. E. Rawlinson gave a very warm welcome to the First Year Class. A toast to the Faculty was proposed by Bob Fraser, one of the graduands; which was responded to by Dr. George Hunter.

Dr. Fulton Gillespie toasted the 21 members who will receive their degrees at the special convocation on Oct. 5. Pat Kimmett replied to this toast, with thanks and reminiscences.

The Dean of the Faculty, Dr. J. J. Ower, contributed to the general flow of wit and wisdom that was occasioned by the long anticipated departure of the class of '46. The present graduating class will be the last to leave the University until 1948, as the accelerated course of the war-time years has been discontinued.

Dr. Hardy, the distinguished guest speaker, discoursed very entertainingly on, the Association of Ancient and Modern Medicine, not necessarily to the detriment of the latter. He pointed out that the "magical" origin of Greek and Roman medical practice had in a small part been retained to the present day. The speaker mentioned the derivation of rational medicine, as being due to the efforts of the early Greeks, who "by objective analysis divorced medicine from magic." The history of early medicine, its dangers and advantages were very interestingly portrayed by Dr. Hardy, who drew further parallels with possible modern trends, by comparison with the retrogression of humanity that occurred during the Middle Ages.

The success of the evening was largely due to the labors of Bill Edwards, Gordon Fierheller and Don Ulrich, who were the members of the banquet committee.

Toast to the Graduating Class

Guests gather before the Dance

The roomen

October 5.

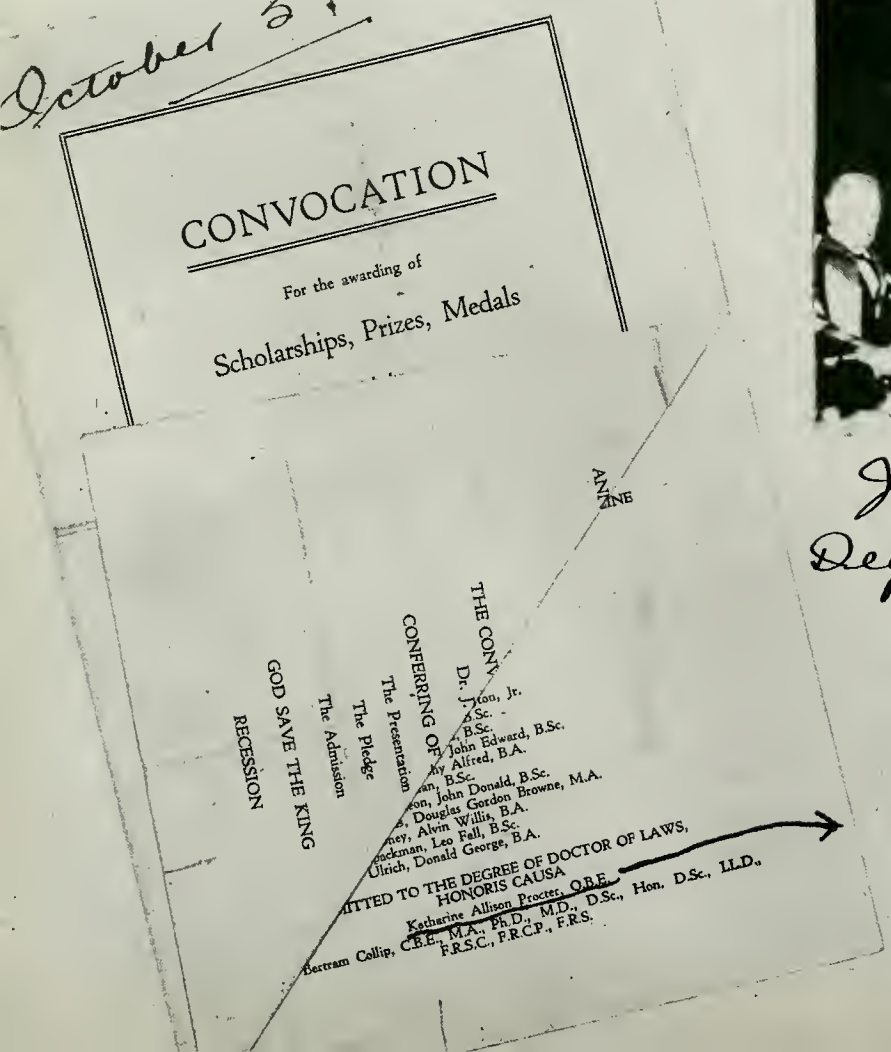

Jean Paul Drouin, B.Sc. admitted to Degree of Doctor of Medicine

October 19

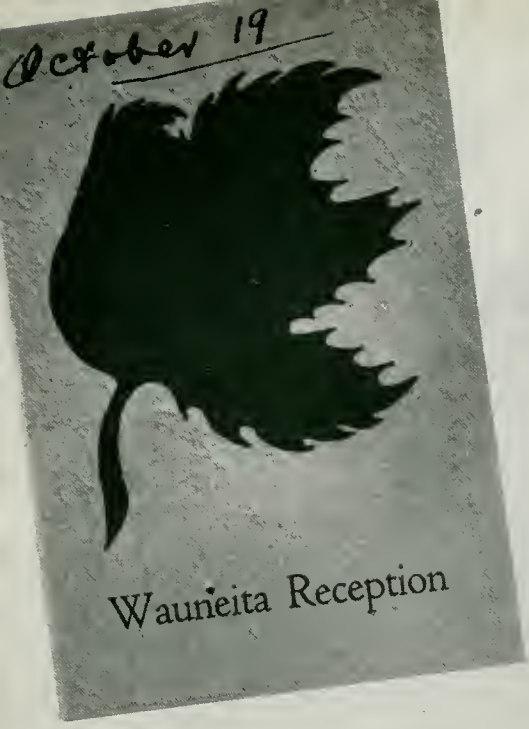

1000 at Wauneita Ball

The pastel shades of the girls' evening dresses made a colorful array as the Wauneita Society presented its annu semi-annual ball, Saturday evening in the Varsity Drill Hall. Some five hundred couples attended the University's first formal function of the fall term.

In keeping with the Thanksgiving theme, sketches of gnomes and pixies, elfs and fairies served as colorful decorations. Corsages, worn by many of the Wauneitas "dates," ranged all the way from simple white carnations to bronze chrysanthemums elaborately tied with long satin streamers. Vegetable sprays were also evident, but many seemed to have diminished in size by the conclusion of the dance.

Patronizing the affairs were Mrs. P. S. Warren, Mrs. J. L. Morrison, hon. president, Miss Mamie Simpson, adviser to women students, and Miss Constance McFarlane, warden of Pembina.

Frank McCleavy's orchestra furnished the music for the program dance, with records being substituted during the two brief intermissions. Refreshments were served at the Cafeteria, and judging from the efficiency with which the situation was handled, double intermissions may be a permanent thing at large gatherings this winter.

The committee in charge of arrangements, headed by President Lilliam Gherke, included Marg Hunter, Lois Neilson, Peggy Taylor, Terry McCarthy, Jeanne Gauld and Kay Tanner.

Sharon and Bob — "Tripping the Light Fantastic"

Wolverines Prowl Nov. 2

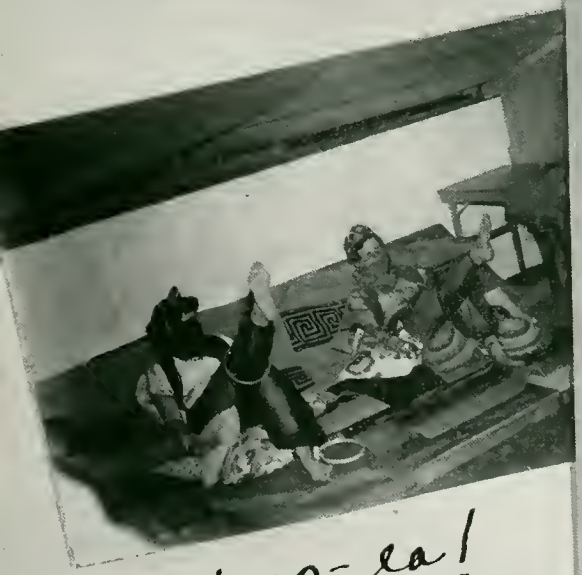

Hoop-la!

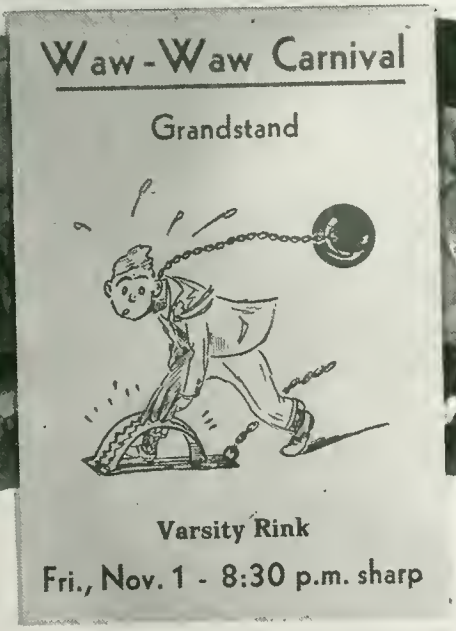

The women play rugby

November 9 —

Beauties Try For Trip

Rosalie McHaffie —

Queens of pulchritude

Norma Shearer —

Semifinalists —

Nancy Johnson meets the judges

Bryne Johnson

Denise Moret

Bon Voyage!

Flowers for Alberta's beauties

October 26.

Bears Beat Huskies For Hardy Cup

Alberta in Third Straight Victory Saturday Afternoon

By Greg Fulton

In an exhibition game played last night at Clarke Stadium, the ears made it four straight over the Huskies with a 19-6 victory. With nothing at stake, both teams opened up with dazzling passing plays, and the small crowd was treated to the best football display seen here all season. Huskies took the lead in the first quarter on a McFadyen to Woodman touchdown pass, converted by Les Williams. Bears tied it up as MacDonald intercepted a forward and galloped 40 yards for a major score. Hajash converted. Ingram put Alberta ahead for good with a kick to the deadline just before half-time. In the second half, a Fraser to DsFraine pass and an Ingram to Hobbs effort were both good for tries. Hajash converted on a pass to Fraser, and Ingram kicked a convert to end the scoring.

For the third time since it was donated by Prof. E. A. Hardy of the University of Saskatchewan some 20 years ago, the Hardy trophy is the property of the Alberta Golden Bears. By virtue of a 14-5 victory at Clarke Stadium, Saturday afternoon the Van Vliet-Daigle coached squad have made it three straight over the Saskatchewan Huskies, and thus take their place of reverence alongside the previous championship teams of 1928 and 1944.

The game produced more thrills than any of the previous efforts witnessed here this season, and the chilled crowd, which included a large section of Alumni, found lots to cheer about as a courageous, fighting bank of Huskies tried vainly to stop the greatest Golden Bear team ever assembled. The highlight of the contest came in the second quarter as Jim McFadyen, Huskie halfback, caught the Bears napping on a left end sweep and galloped 87 yards for a major score. The Huskies also uncovered a dazzling pass attack that saw them complete seven out of 13 attempts.

The Golden Bears got off to a flying start in the first quarter and indications pointed to a rout as they gained seven first downs and rolled up a total of 130 yards rushing, as compared to one first down and 32 yards for Saskatchewan. Ken "Fleet Foot" Fraser opened the scoring with a 20-yard mad dash around right end for the first touchdown. Hajash converted so Alberta had a 6-0 lead as the first session ended.

Saskatchewan made a great comeback in the second quarter as they outrushed the Bears and held them in check. After McFadyen's great touchdown run, his convert attempt was blocked by Ken Moore, hard charging Alberta tackle. The half time score was Alberta 6, Saskatchewan 5.

It was a hard fight.....

..... But we won!

The Parade

Education

Agriculture

Engineers

Arts and Science

Nurses.

Chem Club

500 Alums Welcomed To Campus Last Saturday

October 26.

The banquet in the University Cafeteria, with about 300 Alumni present, was a wonderful success. L. Y. Cairns, the principal speaker, spoke on the Memorial Scholarship Fund, and Dr. W. H. Swift proposed the toast to the University, with Dr. Newton replying. Toast to the Alumni was given by Miss Boyne Johnson and replied to by Mr. Cairns. Mr. W. G. Pybus was toastmaster.

There were other attractions at the game!

"Gateway" Party

December 4

Ravenous Writers Rated Ready For Roosevelt Romp

"The turkey is ready—the dance band is ready—in fact, everything is in readiness for The Gateway's big banquet and dance to be held at the Club Roosevelt on Wednesday night of next week," announced Gateway Chief, Tom Ford.

The club has been obtained exclusively for members of the staff for the special occasion. Forty Gateway members and their guest partners have already signified their intention of attending the function. It is expected that about 100 will be preseot.

The banquet is scheduled to start at 7:30 p.m. and the dance will follow at 9 p.m. Each members of the staff is entitled to bring one guest, and those who haven't already done so should get their name down on the office bulletin board.

Dress will be informal.

JUNIOR CLASS OF 1946

The . . .

Junior Prom

In an Atmosphere of Old Holland

SATURDAY, DECEMBER 7, 1946

In the DRILL HALL 8:30

ROD COOK Orchestra

$1.50 couple

Meisje

Realistic Decorations

Phyl and Don

January 17

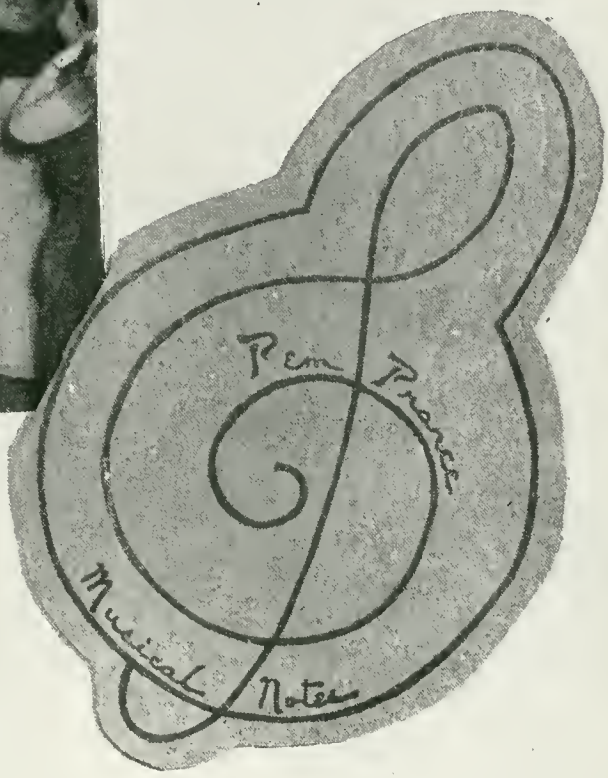
Pem Prance
Musical Notes

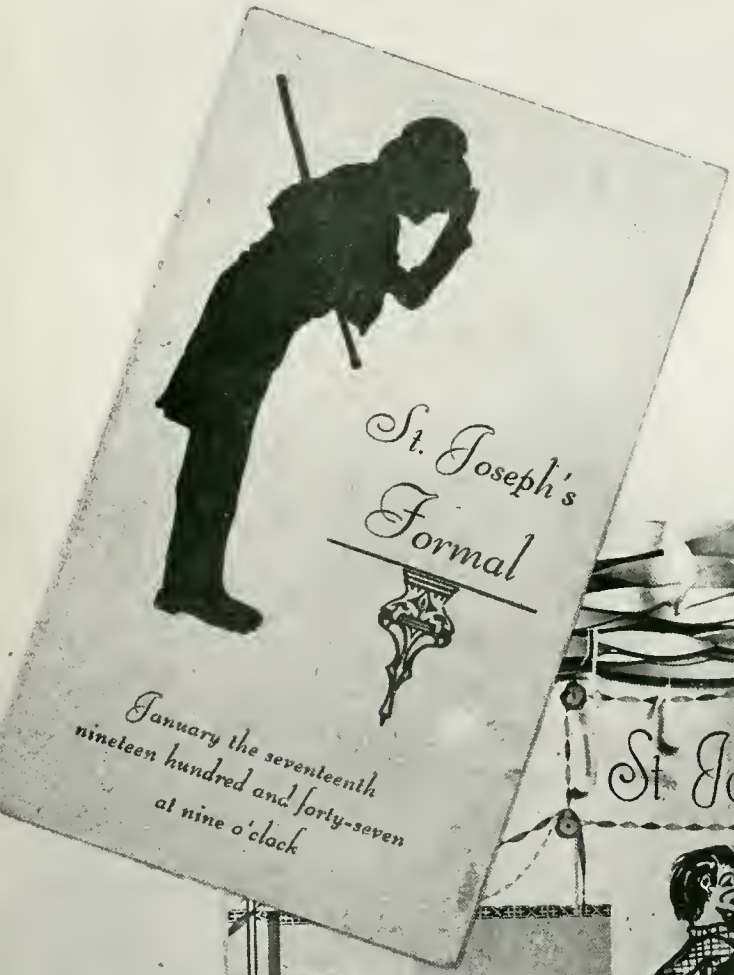
St. Joseph's
Formal
January the seventeenth
nineteen hundred and forty-seven
at nine o'clock

St Joseph's Formal

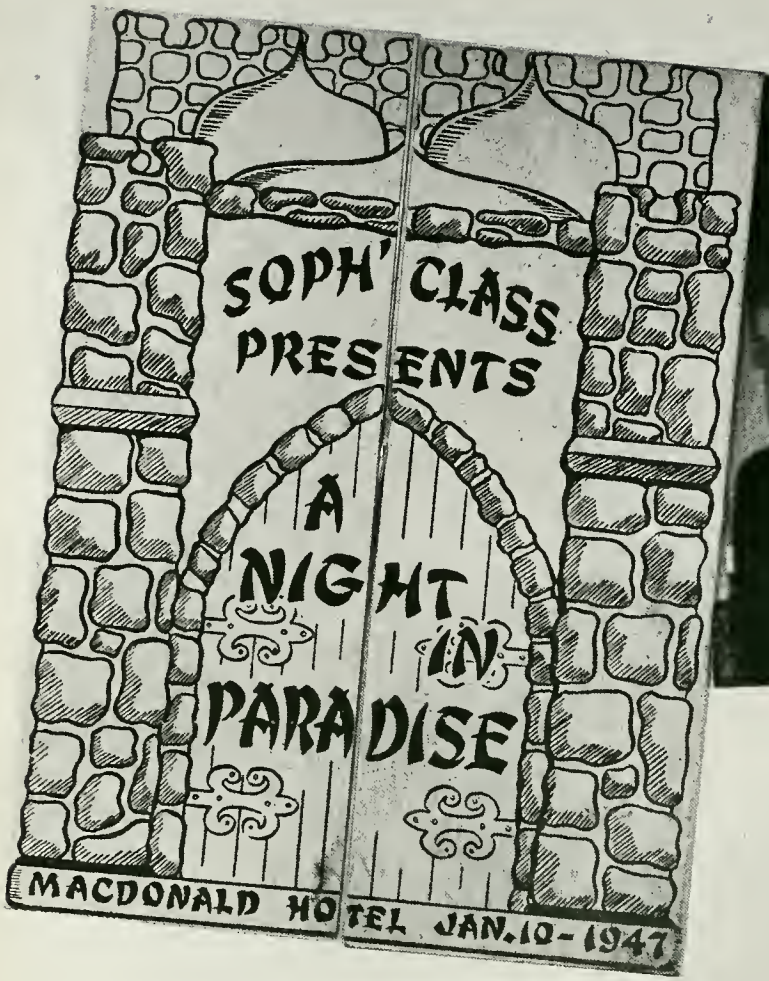

Refreshments for the Guests -

January 30 -

The Electricals.

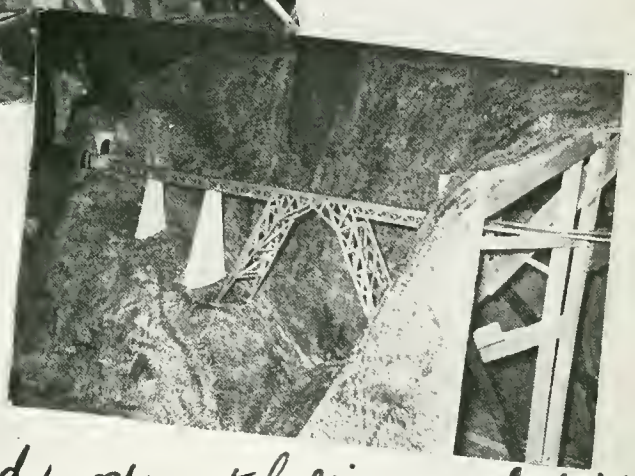

and Civils....

work hard on their exhibits

The Royal Procession

Queen Denise and her Court

The "song-birds" practice —

To Visit Three Centres . . .

Mixed Chorus Rehearses For Tour in February

The University of Alberta Mixed Chorus will present its third annual concert on January 27 and 28 in McDougall Church auditorium. The concert has been a highlight of Edmonton's winter season for the past two years, and the present chorus is expected to measure up fully to former standards.

The Mixed Chorus was re-organized to its present form in the fall of 1944 under the leadership of Gordon Clark. At that time it had 70 members. In March of 1945 it presented its first concert in Convocation Hall, and the success was complete. Musical critics praised the performance as one of tha finest that Edmonton had seen in chorus work. It was evident that the Mixed Chorus and its conductor had brought something new to musical life in the province: They established a high-level reputation with their first appearance.

In the 1945-46 season the chorus was increased in size to a membership of 135, and became the largest group of its kind in the Dominion. The chorus, conductor and executive had profited by their experiences of the previous year, and a more ambitious program was embarked upon. The 1946 concert was held at McDougall Church, where a larger audience could be accommodated. A week after the Edmonton show closed, the chorus journeyed en masse to Calgary to present the same program, sponsored by the Optomist Club of the south city. The reception which the show received in both cities proved that the critics of the 1945 production had not been mistaken. The chorus scored another four-star success.

This year the Mixed Chorus will again sing in Calgary under the auspices of the Optomist Club, on February 5 and 6. After the show closes there, the group will entrain for Banff for a one-night stahd on February 7. Another performance is scheduled to be staged in Red Deer on the following night.

The music to be presented is planned to meet the approval of music lovers of all tastes. In mood, the numbers range from the rejoicing Ukrainian "Carol of the Bells" to the subdued majesty of Schubert's "Litany," and the pensiveness of Sir Artbur Sullivan's "The Long Day Closes." Included in the program are Schumann's " Lotus Flower" and "Sunset" by Carl Mueller.

In cantrast are Diack's "Jack and Jill," and also a group of concert rounds. Arrangements of some Negro spirituals by Noble Cain are on the program.

Since October the chorus has been in regular rehearsal, and the next two weeks offer a packed practice sobelule. One of the key men in the organization is the conductor, Gordon Clark. Mr. Clark is a third year Medical student, but finds time to conduct the chorus, plays the 'cello in the Edmonton Symphony, and conducts the CKUA Glee Club. Marie Wier handles the job of accompanist. She can miss no rehearsals, for when the chorus hits a sour note she has to be on the spot to correct it. Behind the scenes the organizational work makes demands upon the time of the executive—Claude May is Business Manager, and Bob Jack, as Chorus Librarian, does the ordering and cataloguing, and care for the music of 135 people.

The Honorary President of the Mixed Chorus is Dr. William Rowan, head of the Zoological Department of the University. He is well known to all members by virtue of the coffee parties he stages, and for the lift he gives to the group's esprit de corps. Whether the occasion is a regular rehearsal in Med 158, a full-dress rehearsal at McDougall Church, or a formal production, Dr. Rowan is present with a word of advice and encouragement.

On the road to establishment to a nation-wide reputation, the chorus has made recordings recently for audition by the Canadian Broadcasting Corporation. The recording of "God Save the King" is contracted for by radio station CFAC in Calgary for use as its sign-off music every midnight.

Goodie leads a sing-song —

Concert in Knox Church Calgary —

Front-row view of conductor and singers —

Jan 31 - Feb 1.

Alberta's Don Steed receiving prized Rigby Trophy

"Manitoba! Manitoba! Rip! Rip! Rip!"

The Pandas fight hard to retain the Cecil Race Trophy.

Inter-Varsity Basketball

SCHEDULE

RIGBY TROPHY (MEN)

Friday, 8:30—U. of Saskatchewan vs. U. of Manitoba
Saturday, 3:00—U. of Saskatchewan vs. U. of Alberta
Saturday, 8:30—U. of Alberta vs. U. of Manitoba

CECIL E. RACE TROPHY (WOMEN)

Friday, 7:30—U. of Saskatchewan vs. Manitoba
Saturday, 2:00—U. of Saskatchewan vs.
Saturday, 7:30—U. of Alberta vs. U.

Macrae nets a lovely field-goal

February 15 –

Everything from .....

Ted Bay Crowned King At ASC Mardi Gras

Saturday evening, the Drill Hall was the scene of a colorful Mardi Gras annual Arts and Science Club dance. Only 175 variously-attired couples attended, costumed from pirates to bunny rabbits. The highlight of the evening came with the entrance of the king, heralded by a trumpet fanfare, and Ted Bay, choice of campus girls, dressed in royal regalia, ascended to his position on the throne, flanked by his two princes, Colin Murray and Lloyd Eamer. Helen McGregor read the Proclamation, which said of Ted, "The women of University think you more perfectly combine all the desirable qualities of maculinity, gentlemanliness, popularity, and desirability than anyone else on the campus. You have been chosen to lead and rule over them." For the 24 hours following the ceremony, the girl had to address King Ted as "Rex," and curtesy before addressing him. Ted was then crowned by Miss McGregor, and presented with gifts from various overtown films. The ceremony was broadcast by Dick Beddoes and Guy Beaudry over CKUA.

An impressive Grand March past the judges' stand resulted in costume prizes for Miss Lillian Gehrke, dressed as a very reel Colin Murray, and June Sigsworth and Jack Hunt, a Hindu prince and his princess. Decisions were based on originality, simplicity and engenuity. King Ted's first duty in his new position was to present prizes to the costume winners. Other ingeniously-attired attendants were a shiek and his harem, a white-underwear clad Pembinite, Governor Talmadge of Georgie, and several Colin Murrays. A few more daringly-dressed co-eds added excitement to the evening.

Decorations were probably the most original and attractive of any function held this term. Alwyn Scott and his assistants deserve much credit for converting the Drill Hall so completely into a festive hall. Surrounding the orchestra stand were Grecian-pillar colonnades, with formal swags upheld by balloon clusters. A new innovation was the used of draped canvas across the north and south ends of the hall, completely hiding the walls, and lighted by indirect spotlights from floor level. Around the throne, the true carnival spirit of the Mardi Gras was observed by a huge balloon chandeliers, large, bejewelled masks pinned on a canvas background, and pillars in pastel shades, surmounted by galaxies of balloons.

Patrons for the ball were Miss C. McFarlane, Miss M. Simpson, Dr. and Mrs. R. K. Gordon, Col. and Mrs. P. S. Warren, Dr. and Mrs. D. E. Smith, Maj. and Mrs. A. A. Ryan, Dr. and Mrs. F. H. Whyte, and Dr. and Mrs. J. Macdonald.

"Moonbeam McSwine"

bids to "kilties"

"Come with me....."

"The Dark Town Poker Club"

February 14.

Tonight at 8:30 in Drill Hall . . .

Varsity Hoopsters Play Host To Montana Yellow Jackets

An international flavor to sports on the Alberta campus will be added to the Green and Gold athletic diet tonight when the Eastern Montana State Normal School Yellow Jackets tangle with the Alberta Golden Bears in an exhibition basketball game at the Drill Hall. The Yellow Jackets —eleven in all—were accompanied by their school president, Dr. A. G. Peterson and their sports director, Mr. O. M. Bjorgum. They arrived from Billings, Montana, by air yesterday evening [illegible] were met at the airport by Dr [illegible] Newton, President of the [illegible]ity; Dean M. E. LaZerte of [illegible]tion Faculty, Willard Py[illegible] of the Students' Uni[illegible] Vli[illegible] Professor.

The g[illegible] will ma[illegible] Americ[illegible] competed on Albert[illegible] U.A.B., and m[illegible] speci[illegible] Vliet, hopes t[illegible] the co[illegible] will be the first of man[illegible] with an international [illegible] game could have a [illegible]gnificance in regard [illegible]onships across the line in both h[illegible]ball and football. Already M[illegible] State College has written the [illegible]ity requesting a football gar[illegible] fall.

Everyone yelled himself hoarse as the score see-sawed back + forth

Oberhoffner saves the day

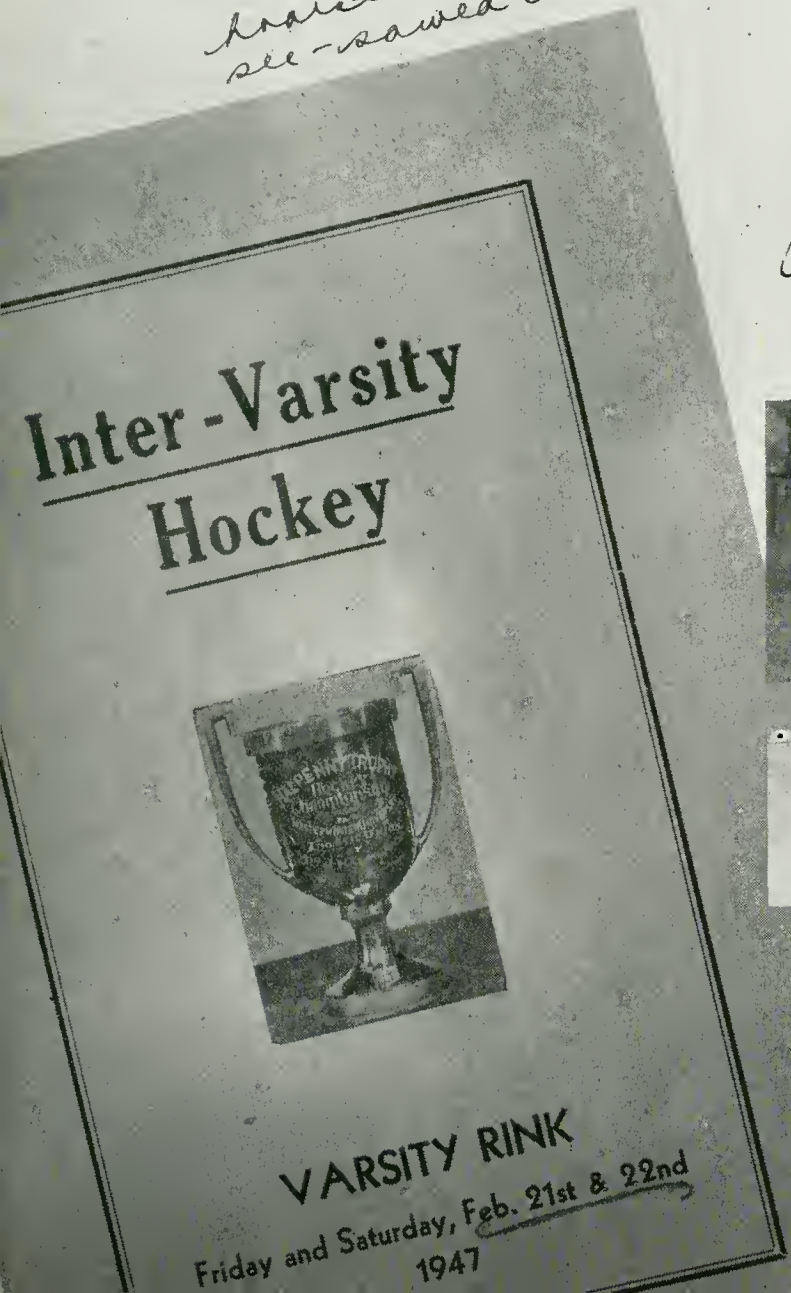

Net-minder Jeffries keeps his eye on the puck —

Another Championship for 1947 . . .

Halpenny Trophy Stays Here As Bears Whip Huskies

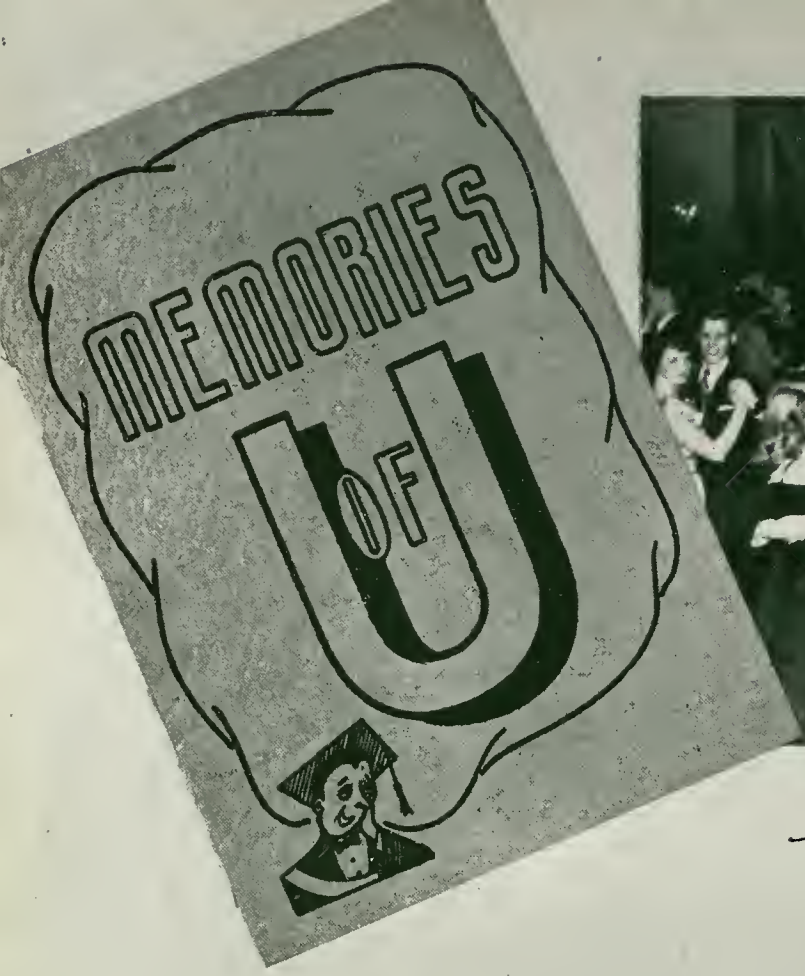

Senior Prom—
February 20—

February
21—

Guest singer—
Miss Gina Pirona

Hisaoka and Beach Shine As . . .

Alberta Wrestlers And Boxers Win Handily in Assault-at-Arms

By Dick Beddoes

The boxing gardens in the Varsity Drill Hall were jammed to the rafters Saturday night as the cream of the current boxers, wrestlers and fencers from Alberta and Saskatchewan slugged, groaned and "touched it" out for western Intercollegiate honors. When the dust had cleared and the smell of body sweat and smelling salts subsided, the Green and Gold gladiators had won four out of five boxing bouts and four out of six wrestling matches. The Green and White squad from the U. of S. won the fencing laurels by a country mile, sweeping 15 out of 18 duels.

Hisaoka Whips Lalonde

Kenichi Hisaoka, bantam-sized featherweight, was the pick of the mat specialists by a city block. Using a lightning-fast cross-buttocks flip, the Edmonton-born Japanese cinched the featherweight wrestling for Alberta in two fast falls. He disposed of Saskatchewan's Jerry Lalonde in less than six minutes—and

March 1.

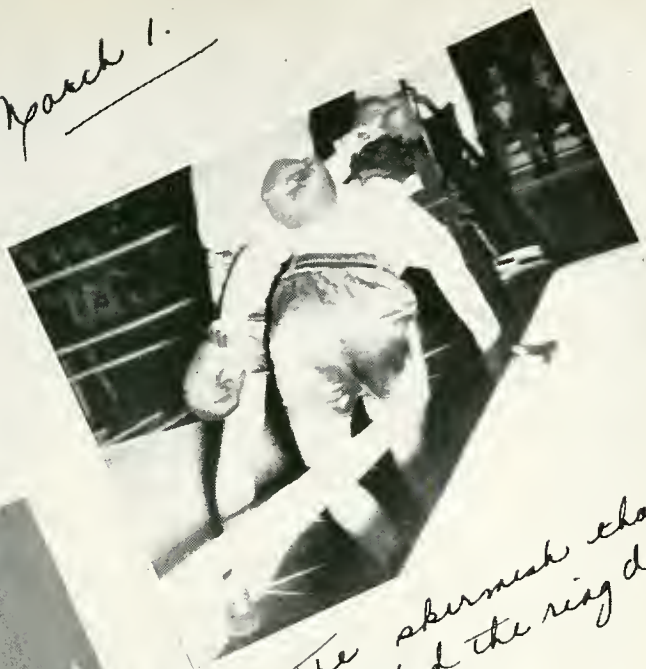

The skirmish that knocked the ring down!

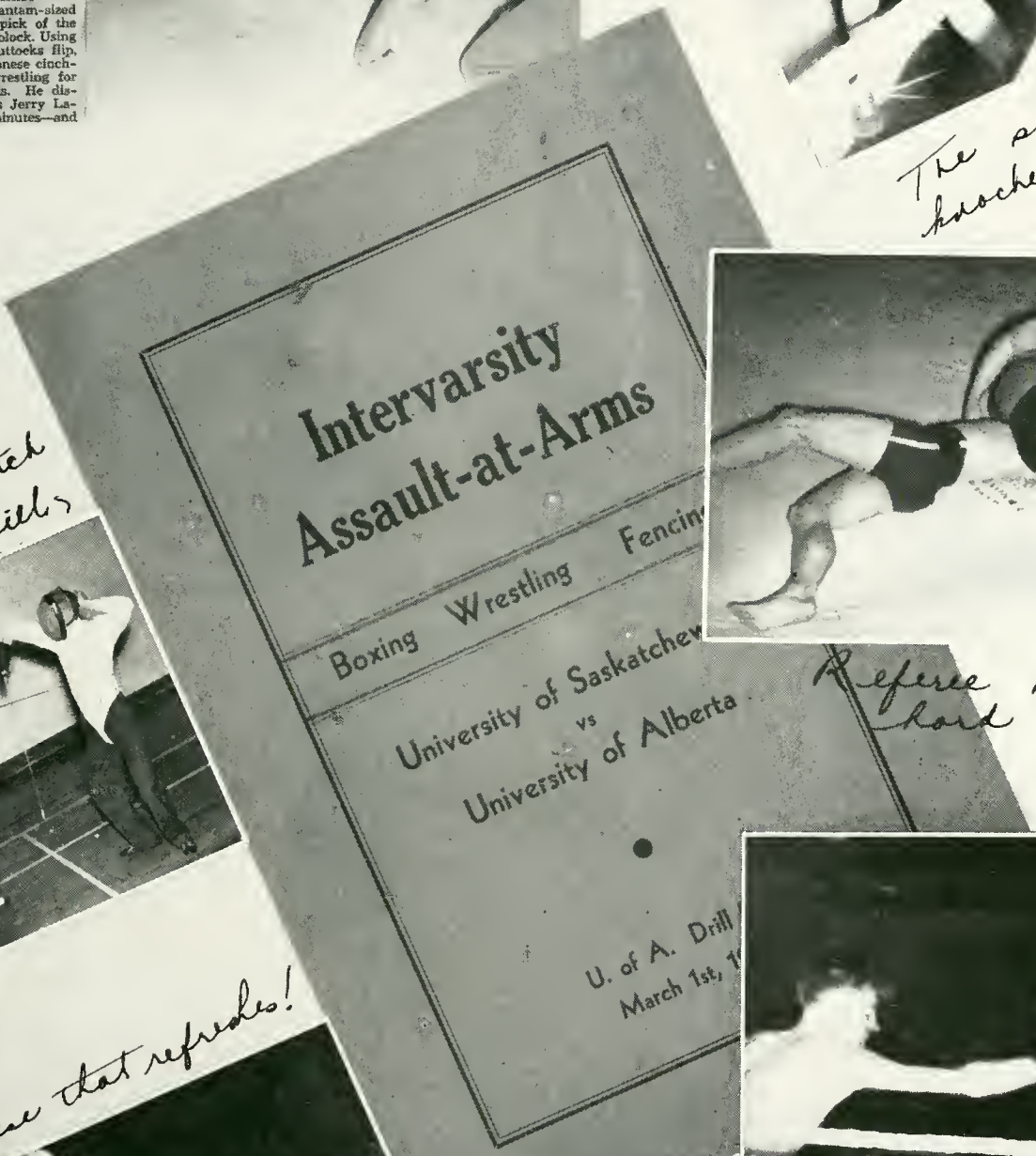

Referee Dr. Dodds hard at work

Fencers match their skills

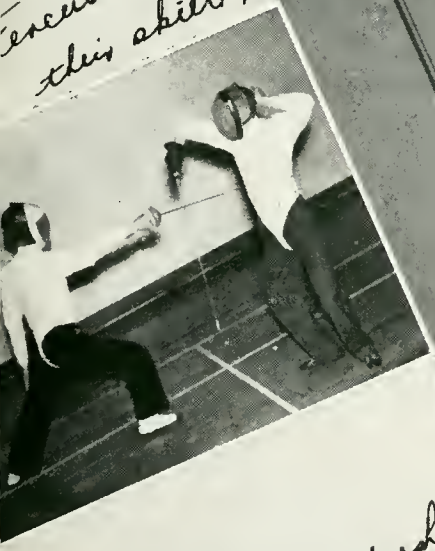

The parese that refreshes!

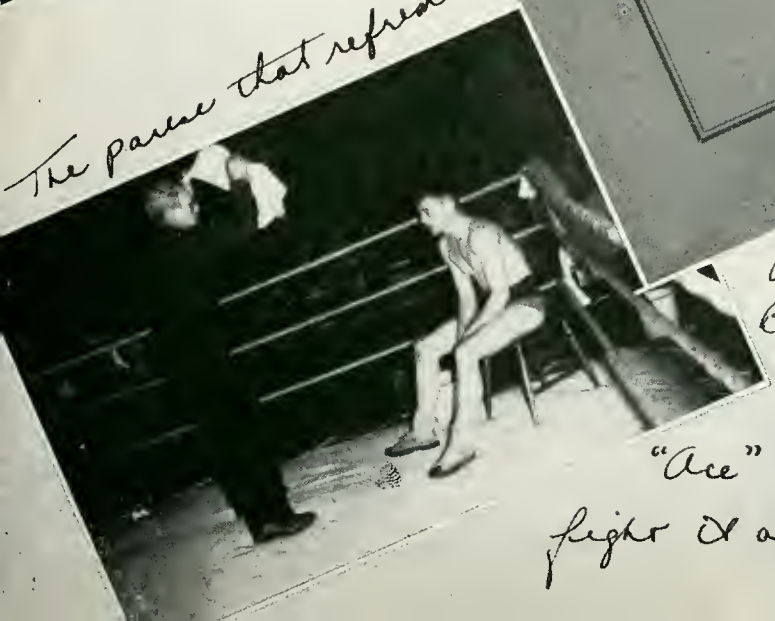

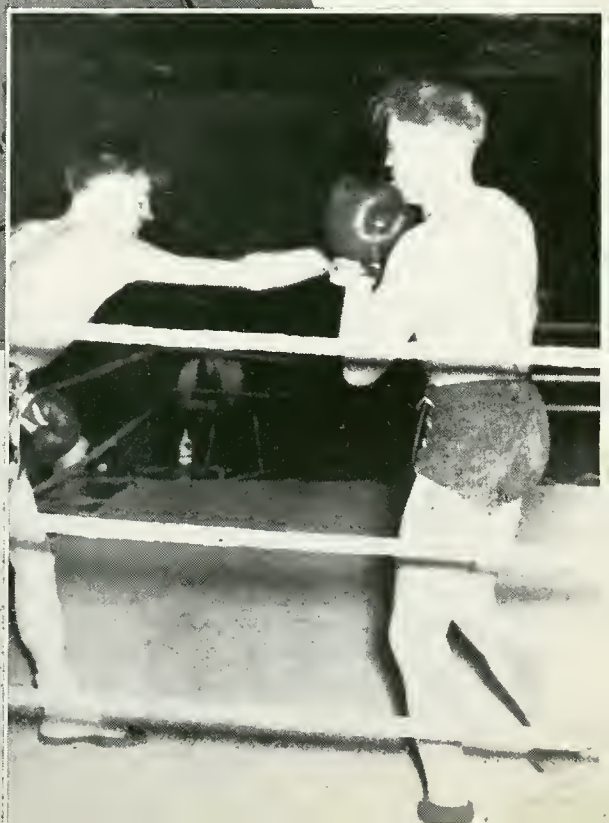

Alberta's Bill Parsons and "Ace" Beach fight it out

March 13.

THE STUDENTS' UNION
of the
UNIVERSITY OF ALBERTA

COLOR NIGHT

Banquet and Dance

for the Formal Presentation of the following awards

EXECUTIVE "A" AWARDS
LITERARY "A" AWARDS
GATEWAY "A" AWARDS
EVERGREEN AND GOLD "A" AWARDS
MUSICAL "A" AWARDS
WOMEN'S ATHLETIC AWARDS
MEN'S ATHLETIC AWARDS

to be held in the Macdonald Hotel
on Thursday evening, March the thirteenth,
nineteen hundred and forty-seven
at six-thirty o'clock

"Banquet and.....

Dance"

Vera Hole

The Students' Council
takes great pleasure in presenting to the following students an Executive "A" Award in the form of a Gold Executive Ring

GOLD EXECUTIVE "A" RINGS

GORDON F. CLARK (145 pts.)—Conductor Mixed Chorus 44-45, 45-46, 46-47; President Musical Association 46-47.

MURRAY E. STEWART (190 pts.)—Gateway Sports Editor 45-46; Stage Mgr. 43-45; Frosh Executive 43-44; Sophomore Class Pres. 44-45; House Dance Committee 44-45; Mgr. Track 44-45; Men's Athletic Board 45-46; Pres. Track 46-47; Applied Science Rep. 46-47; Rink Committee Member 46-47; Evergreen and Gold Sports Editor 46-47.

J. A. OSBORNE (130 pts.)—Executive Member Musical Club 42-43; Pres. Musical Club 43-44, 44-45; Pres. of Musical Association 44-45, M.U.S. Council Rep. 45-46, 46-47.

VERA N. HOLE (115 pts.)—Secretary W.A.A. 45-46; Mgr. Intertac Basketball 45-46; Freshman Rep. W.A.A. 43-44; Faculty Sports Rep. W.A.A. 44-45; Secretary U.A.B. 46-47.

SILVER EXECUTIVE "A" RINGS

J. MELNYK (80 pts.)—Ag. Rep. 46-47; Ag Club Executive 43-44; Curling Pres. 45-46, 46-47.

LLOYD MACLEAN (80 pts.)—Director Freshman Introduction; Evergreen and Gold Executive 45-46; Med. Undergrad Soc. 45-46; Pres. Men's Tennis 46; Enforcement Committee 46-47.

MICKEY HAJASH (90 pts.)—Pres. of Track 44-45, 45-46; Pres. Men's Athletics 46-47.

TOM FORD (85 pts.)—News Editor Gateway 45-46; Editor-in-Chief Gateway 46-47.

(Over)

The Athletic Board

BILL PRICE—Senior Basketball 45-46-47.
JIM McRAE—Senior Basketball 45-46-47; Track 45-46-47.
DON STEED—Senior Basketball 44-45-46-47; Manager Interfac. Basketball 44-47
BILL RICH—Senior Basketball 45-46-47.
BOB STROTHERS—Senior Basketball 45-46-47; Track 45-46-47.
ROSS JEFFERIES—Senior Hockey. 44-45-46-47; Pres. of Hockey 46-47.
NORM BOYSE—Senior Hockey 45-46-47; Senior Rugby 45-46.
BILL DOCKERY—Senior Hockey 45-46-47.
NORI NISHIO—Senior Basketball, 42-43-44-45-46; Senior Rugby 44-45-46; Interfac. Rugby 42-43-44.
HAL PEACOCK—Senior Rugby 44-45-46-47; Interfac. Rugby 42-43-44. Interfac. Basketball 42-43-44-45
GORDON PROCTOR—Special Manager A Sec. M.A.B 45-46; Mgr. Rugby 46-47
JOHN MELNYK—Special Manager A: Pres. and Manager Curling 45-46-47.

BIG BLOCK "A" STRIPES

ART FOLLETT—Senior Rugby.
MICKEY HAJASH—Senior Rugby, Interfac. Hockey.
BILL DIMOCK—Senior Hockey.
BOB FREEZE—Skiing.
PHIL PROCTOR—Senior Basketball.

Presented by BOB FREEZE

CUPS AND TROPHIES

DR SHOEMAKER—Outstanding Hockey Player: Bill Dimock.
G. H. STEER TROPHY—Giant Slalom W.C.I.A.U. Champ: Bob Freeze.
RILEY TROPHY — Grand Aggregate Track and Field: Nick Lopuschuk
KERR TROPHY—Cross Country Champ: Nick Lopuschuk.

Presented by RITCHIE HUGHES

BEAU
BEAU

DR.
INT
AR

The Literary Association

takes pleasure in presenting the following Awards

LITERARY "A" RINGS

ALTA MITCHELL—1943-44, Acting, Freshman Play; 1944-45, Acting, Sophomore Play; 1945-46, Acting, Junior Play, Spring Play, First Intervarsity Drama Festival, Edmonton; Secretary Drama Society, Assistant Organizer of the First Intervarsity Drama Festival, Original Member Provincial Players; 1946-47, Pres. Lit. Association, Pres. Drama Society, Acting Senior Play, Intervarsity Drama Festival, Vancouver, Alberta Drama League Festival, Spring Play.

LITERARY "A" PINS

1—DEBATING CLUB

HAROLD BRONSON—Treas. Debating Club 46-47; McGoun Interprovincial Debates, Manitoba 1946, Edmonton 1947; Premier Parliamentary Forum 1947.
LILLIAN GUITARD—Treas. Debating Club 45-46; Sec. Debating Club 46-47; Hugill Interfaculty Debates; Public Speaking Club 45-46.
ELFRIEDE MILBRADT—Hugill Interfaculty Debates 46-47; International Relations Club Librarian, Discussion Groups 46-47.

2—PUBLIC SPEAKING CLUB

HARRY WILSON—Vice-Pres. Public Speaking Club 46-47; Member Parliamentary Forum Committee 46-47; Debating Club 45-46.

3—INTERNATIONAL RELATIONS CLUB

BILL LINDSAY—Co-organizer I.R.C. 45-46; Pres. I.R.C. 45-46; Publicity Mgr. I.R.C. 46-47; Sec. Public Speaking Club 46-47; McGoun Interprovincial Debates, Saskatchewan 47.
DALE THOMSON—Sec. I.R.C. 45-46; Pres. I.R.C. 46-47; I.R.C. Discussion Groups, Speaker.

4—POLITICAL SCIENCE CLUB

GEOFFREY WOODHAMS—Reorganization Political Science Club 46-47; Chairman, Parliamentary Forum Steering Committee; Returning Officer Parliamentary Forum Elections 46-47

(Over)

The Gateway

takes pleasure in presenting the following Awards

GOLD "A" AWARDS

ARCHIE GREENAWAY, Friday Day Editor
DICK BEDDOES, Sports Editor
COLIN MURRAY, Tuesday News Editor

SILVER "A" AWARDS

GREG FULTON, Assistant Sports Editor
JACK DAY, Friday News Editor
JACK BEATON, Features Editor

Presented by TOM FORD
Editor-in-Chief

Evergreen and Gold

takes pleasure in presenting the following Awards

GOLD "A" AWARDS

MURIEL BUCHANAN
ALEX HARPER
DAVE SHOULDICE

SILVER "A" AWARDS

MERV DEVONSHIRE
BILL ESDALE
BILL McLAGGAN

Presented by BILL FALK
Director

The University of Alberta Dramatic Society
presents
TWELFTH NIGHT
CONVOCATION HALL
Friday, March 14, 1947 8:15 p.m.
Reserved Seat, 75c

BALCONY
Row C
Seat 13

The Final Scene

March 21.

the Ballet

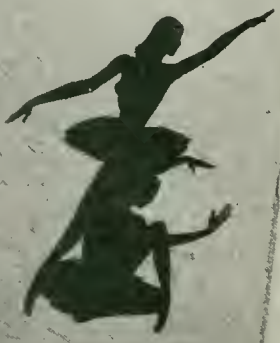

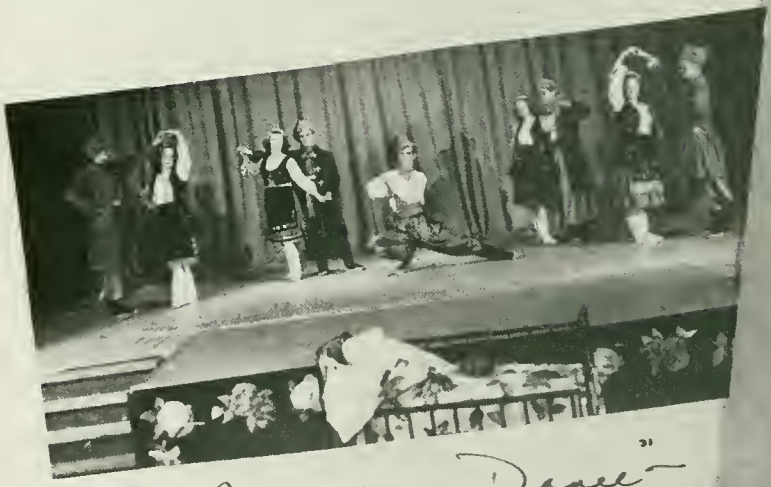

"Russian Dance"

"Waltz of the Flowers"

Spring!

Final Examinations

Monday, April 14, will see the beginning of the final examinations in all faculties with the exception of Applied Science.

This week the Applied Science examination schedule was posted. Examinations in this faculty will begin on March 25 and will continue until April 8. Following this, there will be a two-week survey school for Engineers in their first two years.

As yet the examination schedule for other faculties has not been completed.

. . . the royal oak

the Alumni banquet

Class of '47

May 11-14

SHARING IN THE four-day program ending their undergraduate stay at the University of Alberta will be an estimated 400 graduands. Although the graduating class this year is expected to reach a high mark of 600, many students have been forced to receive their degrees in absentia. The majority of this group are 150 education students who have left for all corners of the province to aid in the alleviatioo of the teacher shortage.

This year's convocation ceremonies will see the first graduating class of studeot veteraos, most of whom will receive degrees in arts aod commerce.

A BACCALAUREATE church service, the farewell to those receiving degrees, will begin the four day program of student and faculty activities. To take place in Convocation Hall on the campus at 7.30 p.m. Sunday, the service will be conducted by the Rev. G. B. Caird, of St. Stephen's College. Dr. Robert Newton, president of the university, will read the lessons. Organist will be Prof. L. H. Nichols. Sololsts will be Patricia Darling, and postlude will be offered by W. Croft.

On Monday afternoon in Convocation Hall valedictory exercises will take place. Miss Muriel Buchanan, senior class historian, will review the activities of the graduating class, and will say farewell to the university on behalf of the graduates.

SPEAKERS AT the valedictory exercises will be L. Y. Cairns, KC, honorary president of the senior class, and Dr. Roy L. Anderson, class of '27. Founders Day ceremony will take place after valediction in front of the Arts building when students and faculty will participate in planting of a tree on University soil.

An informal bay ride for graduating students will start from the campus at 7.30 p.m. Monday.

Tuesday's program will feature a dinner held for graduands by the Alumni Association, and after the dinuer students will hold an informal dance. Dinner and dance will be in Athabasca Hall on the campus.

Main event of the program will be Wednesday afternoon's Convocation ceremony at McDougall United Church auditorium when graduates receive their degrees, clad in the black robes and mortar boards of learning. Dr. G. F. McNally, chancellor of the university, will present the degrees.

At the ceremonies, F. E. Osborne, Calgary, will deliver the convocation address, aod Mr. Osborne and Chief Justice W. R. Howson of the trial division, Alberta supreme court, will receive honorary doctorate degrees in law.

After Convocation, the Women's Faculty Club in conjunction with the Senate Committee in charge of convocation, will hold a tea in Athabasca Hall.

Wednesday night in the Macdonald, the graduating class will complete activities with a gala formal graduation ball.

The Academic Procession into MacDougal Church

our big day had arrived

ACADEMIC PROCESSION

O CANADA

THE INVOCATION

Reverend Dr. Edmund Jabez Thompson, M.A., B.D., Ph.D

ANNUAL REPORT OF THE PRESIDENT TO CONVOCATION

CONFERRING OF HONORARY DEGREE OF DOCTOR OF LAWS

Honorable Chief Justice William Robinson Howson, B.A., LL.B

Presented by Honorable Chief Justice Horace Harvey

Mr Frederick Ernest Osborne

Presented by Mr. James C. Mahaffy

THE CONVOCATION ADDRESS

Mr. Frederick Ernest Osborne

ANNOUNCEMENTS OF AWARDS OF SCHOLARSHIPS, PRIZES AND MEDALS

PRESENTATION OF DIPLOMAS

CONFERRING OF DEGREES

The Presentation

The Pledge

The Admission

GOD SAVE THE KING

RECESSION

Mr Osborne gave the address

a degree at

Convocation

a proud day for mothers

and for families

we danced at the Mac

and now the future . . .

This year finds our yearbook the largest ever; both in size and financial expense.

It was a large task to finance the book that you are now reading, and the firms whose advertisements follow, greatly helped to ease our burden and make the production of the yearbook possible.

As they have co-operated with us, let us now co-operate with them, by patronizing them in every way possible.

Thank you,

Mervyn Devonshire

Business Manager '47

INVESTIGING
ADVERTISING

"PAGE MAKE-UP"

"LAYOUT PREPARATION"

"MACHINE TYPE-SETTING"

"FORM READY TO PRINT"

"PRESS FOREMAN CHECKS"

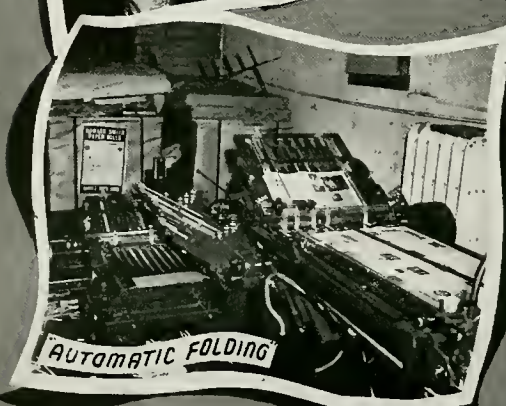
AUTOMATIC FOLDING

BINDERY HAND-WORK

A modern, efficient printing plant, like a university, depends on the skilful co-ordination of its various departments to turn out a worthwhile finished product. In the production of Evergreen and Gold, every operation, from the preliminary layout to the final touch of the bookbinder, is performed by skilled craftsmen who take a great pride in producing the best possible work.

The same careful thought is given to every order entrusted to us, be it large or small.

Commercial Printers
Limited

10010 - 102nd Street
Edmonton, Alberta

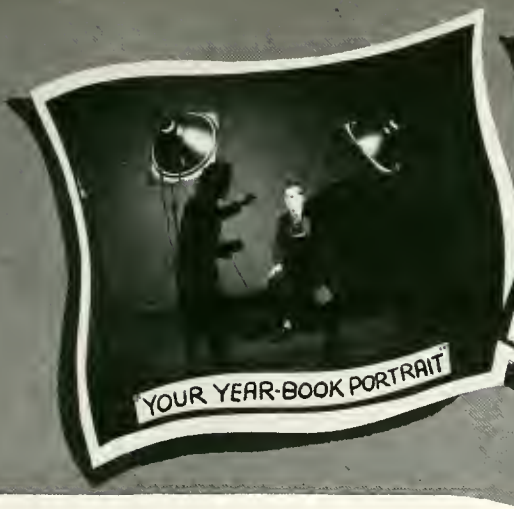

With thirty-five years' experience in designing and engraving School Annuals such as this volume of Evergreen and Gold we are completely equipped to render reliable and efficient service. The utmost care is exercised in taking your year book photo, designing the layouts and producing the finished engravings. Individual expert attention is given to all orders by our experienced staff.

For quality and service in Photography, Designing, and Photo-Engraving see

McDermid Studios Ltd.

10024 - 101st Street

Phone 25444-26777

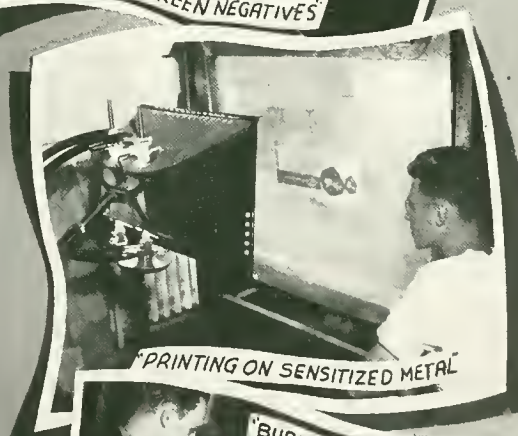

Men of Character,

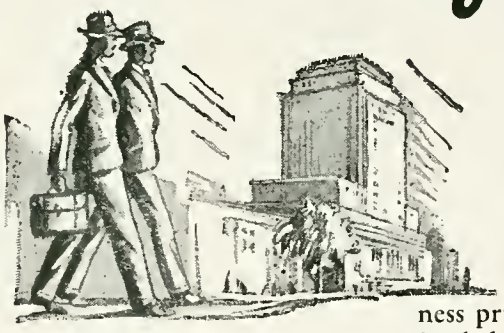

initiative, and integrity, now seeking a worthwhile business career, are needed by the Sun Life Assurance Company of Canada. Previous experience in selling is not essential as successful applicants will receive the special training course given freely by Sun Life experts. This course fully qualifies you for the responsibilities of your new position. Steady income from the start. Pensions and sickness privileges are also provided. The Sun Life of Canada is glad to have the opportunity of discussing with you a career in a business of high standing and repute.

ADDRESS ENQUIRIES TO·

R. A. COULTHARD
Branch Manager
319-320 Empire Blk.
EDMONTON

Sun Life of Canada

ESTABLISHED 1865

BENEFITS PAID SINCE ORGANIZATION EXCEED $1,920,000,000

INDEX

Aarbo, Phyllis, 146
Abell, Treva, 132
Aboussafy, Louise A., 133
Acheson, Ross K., 146
Achtymichuk, John W., 151
Ackroyd, Ammon O., 146
Adair, William B., 106
Adam, George, 111
Adams, Arthur E., 89
Adams, David A., 129
Adams, David C.
Adams, John T., 133
Adamson, Donald N., 137
Adamson, Joan D.
Adamson, Martin L., 137
Ady, David S.
Agnew, Hinds, 137
Aikenhead, Donald H.
Ainscough, George A., 137
Airth, Robert L., 137
Aitken, Howard D.
Alcock, Patricia, 93
Alexander, Edward L., 106
Alexander, Johnnie D., 146
Alexander, Thomas A., 158
Allam, John H.
Allan, Betty L., 261, 137
Allan, David M., 111
Allan, Edward J., 127
Allan, Herbert H., 146
Allan, James F.
Allen, Arthur H.
Allen, Douglas N., 240, 159
Allen, Harvey T.
Allen, Jack W., 230, 233
Allen, Kenneth E.
Allen, Phillip E., 122
Allen, William H., 133
Allen, William R.
Allen, Walter L., 111
Allenby, Gordon M., 100
Allin, George E., 137
Allman, Ralph J., 75
Allred, Lorin D.
Allsop, Bruce E., 76, 267
Allworth, Jack C., 111
Altilio, Joseph W., 165
Alton, John D., 249, 137 265
Alton, Nancy S., 255, 261, 137
Ambler, Margaret, 146
Ambouroff, R. J.
Ambrose, Kathleen, 94
Amerongen, Carl, 122
Amies, Clare F., 111
Amonson, Leslie, 158
Amundsen, Al B., 111
Amundsen, Owen J., 76, 268
Ancion, Emma L., 151
Andersen, John, 106
Anderson, Carl W., 143
Anderson, Charlotte Joan, 93
Anderson, Douglas A., 159, 271, 195
Anderson, Ethel M., 146
Anderson, Frank T., 111
Anderson, Gordon F., 159, 264, 195
Anderson, Harold D.
Anderson, Jack I., 133
Anderson, Jean M., 260, 143, 206
Anderson, John A.
Anderson, Jarvis M., 129
Anderson, Lorne W., 111
Anderson, Raymond R., 127
Andreassen, Bertha S., 131
Andreassen, Harry P., 122
Andrekson, Alex, 85, 238, 265
Andrews, Ernest E., 89
Andrews, Peter A., 102
Andreychuk, Michael M.
Androschuk, Peter, 137
Andruski, Nick, 146
Angus, Robert B.
Angus, William R.
Anhill, Sonia, 94
Annesley, George W.
Appleby, John, 161
Appelt, Felix W., 106
Appelt, Victor M., 106
Appleton, Mavis J., 257, 133, 260
Arbeau, Arthur M., 133
Archibald, Blaine O., 127
Archibald, Harold D., 111
Archibald, Marion L., 131, 260
Armbruster, Gertrude D., 81
Armstrong, Allan B., 133
Armstrong, Donald E., 137, 265
Armstrong, Donald W.
Armstrong, Dorothy M., 132
Armstrong, Edith M., 81
Armstrong, Joan, 132
Armstrong, John K., 127
Armstrong, Robert D., 151
Armstrong, William, 250, 133
Armstrong, W. S.
Armstrong, William T., 83, 264
Arnett, Pauline E., 228, 229, 253, 254, 257, 154
Arnold, Edward J.
Arnold, Joan M., 253, 131, 261
Arnott, Nora, 164
Arrayet, Maurice J.
Artym, Gloria, 94
Ash, Reta, 154
Ash, Sydney G.
Ashley, Doris L., 137
Asp, Douglas M., 133
Asplund, Russell O., 133
Asquin, Marcel C., 146
Atkin, Howard G., 111
Atkins, Helen, 146
Atkinson, Shirley, 262, 137
Atkinson, Thomas P., 137
Attrell, Kenneth S., 111
Auck, Herbert R.
Austin, D.
Audell, Eugene C., 127
Aykroid, James L.
Baden, Robert J., 117, 249
Badzioch, Joseph, 106
Bahan, Walter G., 133
Bailet, Allen M.
Bailey, Charles A., 146
Bailey, Herbert, 111
Bailey, Josephine M.
Bailey, Mamie E., 83
Bailey, Ralph F., 137
Bailey, Reginald E., 111
Bailey, Robert B., 137
Bailey, Warren S., 151
Bailie, Marjorie A., 122
Bain, Gordon A.
Bain, Gordon O.
Bain, Mary E., 137, 184
Baines, William D., 76, 266
Baird, William W. 127
Bakaj, Peter J.
Baker, Arthur B., 146
Baker, Bruce L., 85
Baker, Eric J.
Baker, Donald B., 83, 268
Baker, Donald F., 106
Baker, Frederick J.
Baker, Howard S., 158
Baker, Hugh A., 137, 266
Baker, John C.
Baker, John E., 117
Baker, Milton V., 138
Baker, Perren L., 230
Baker, Thomas D.
Balderston, John H.
Balfour, James D., 117, 268
Balke, Walter, 111
Ballachey, John M., 126, 268
Ballantyne, James T., 151
Bannan, Robert M., 127
Bannerman, Robert B., 127
Baptie, Robert S., 73, 266, 188
Baracos, Andrew, 75
Baranek, Stephen J.
Baranyk, Peter J., 146
Barber, Frederick R., 102
Barber, Norman L., 111
Barclay, John M., 127
Barilko, Olga, 133
Barker, Gerald E., 158
Barker, Graham O., 111, 268
Barnecut, Etta, 124
Barnes, David M., 241
Barnes, James A., 241, 106

RADAR
at the HELM

The first commercial application of radar is Westinghouse Marine Radar. Now, for the first time, ships at sea on peace-time missions have a navigational and anticollision device unaffected by weather, storms, darkness or fog.

Westinghouse Marine Radar is already proving its worth to coastwise shipping and promises to become a standard instrument of navigation. This latest example of Westinghouse leadership in the field of electronics is still further evidence of the skill and experience which lie behind every Westinghouse product

Westinghouse

CANADIAN WESTINGHOUSE CO., LTD., HAMILTON, CANADA

Barnes, Lemuel G., 106
Barnes, W. Neil, 138
Barnett, William D.
Baron, Stanley G.
Barr, Walter K., 102
Barrett, Leonard G.
Barron, James, 111
Barron, Margaret, 163
Barron, Walter, 270
Barry, C. C., 151
Barry, Robert F., 233
Barry, Patrick N., 127
Bartlett, Burnett G., 106
Bartley, George A.
Bartley, Norman H., 138
Bartman, Michael, 146
Basistiuk, John, 138
Bassett, Austin D., 102
Basson, Frederick T.
Batch, Richard G.
Bates, Arthur D., 138
Bates, Ormus A., 124
Batiuk, Walter, 159
Battle, Alma, 164
Battle, Geneva
Batty, Bertha F., 85
Bauman, Melvin K., 158
Bawol, Helen, 131
Bawden, Clifford S., 151
Baxter, Myrtle, 92, 178
Baxter, Percy Lee, 146
Bay, Theodore S., 130, 189
Bayliss, Reginald E., 111
Bayrock, Victor A.
Beacom, Stanley F., 102
Beairsto, F. W.
Beairsto, Russel G.
Beamish, Agnes M., 132
Beamish, Katherine J., 162
Beare, Harold T., 106
Beaton, John E., 129, 181
Beattie, Allan W., 102
Beaudoin, James E.
Beaudry, Guy 126, 184
Becker, L. Jane
Beckett, Gordon K., 146
Beckett, Paul, 151
Beckler, Irene G., 93
Beddoes, Richard H., 102, 180, 181, 188
Bedford, Ron F., 133
Beere, Reginald H., 146
Begg, Stuart G., 111
Begoray, Fred P., 151
Beingessner, Henry F.
Belik, Ernest, 106
Bell, Bruce C., 111
Bell, David A., 100
Bell, Donald D.
Bell, Elizabeth J., 254, 132
Bell, Harold E., 83
Bellingham, Ramsey S., 103
Bellows, Joyce E., 138
Belot, Robert E., 133
Belsheim, Edwin, 106
Belyea, Albert F.
Belzberg, Sam, 129
Benedict, Jay F., 160, 271
Benedict, Margaret I., 127
Benedict, Russell A., 100
Bennett, Hazel M., 97
Bentley, Fraser A.
Bercov, Bernard, 84, 270
Berezanski, Martin, 146
Berg, Don E., 102
Berg, Eldor R., 73, 229, 245
Berg, Roy T., 100
Berglund, R. C., 127
Bergerson, Eldon W., 106
Bernard, Donald A.
Bernarde, A. J.
Bernhardt, Christina, 164
Bernstein, Matt W. E., 133,165, 270
Bernstein, Philip
Berry, Adrian D., 146, 221
Berry, Andrew D.
Berry, Arthur L., 75, 268
Berry, Gerald L.
Berry, Grover A., 106
Berry, Helen M.
Berry,Robert A., 106
Bertles, Stewart B., 138
Bertrand, Henry L., 111
Bertrand, Margaret R, 85, 263
Bertrand, Norris R., 160, 213
Besney, Maurice, 160
Bessette, Joseph H.
Best, Louise E. E., 146
Beveridge, Alexander J., 138, 266
Bewell, Charles E., 138
Bibby, Aileen, 95
Bick, Roland W., 111
Bickerdike, Donald, 146
Bicknell, John, 170
Bigg, Walter L., 111
Bijou, Robert L., 138, 265
Bilinski, Sozen O., 122
Bingham, Earl E.
Bingham, Orson T., 88
Bingley, Charles R., 111
Bishop, Albert A., 111
Bishop, Ben A., 158
Bishop, Ross P., 92, 265
Bissell, Ina B.
Bissell, Erwyn W., 160
Bisset, M. Beryl, 122, 257
Bisson, Claude J.
Black, Donald B.
Black, Donald M., 100, 138
Black, John M.
Black, Kathleen, 263, 162
Blackadar, Murray R., 111
Bicknell, John, 170
Blackbourne, Lorne H.
Blackburn, Neal, 117
Blackie, John S., 73
Blackstock, Gilbert M., 92
Blackstock, Ross E.
Blades, Chas. E., 78
Blair, George M., 111
Blair, John W., 75
Blair, Robert H., 106
Blair, William, 111, 265
Blake, Malcolm R., 106
Blakely, Margaret, 163
Blakely, William E.
Blakey, Arnold P.
Bland, Charles H., 129
Blayney, Alan J., 143
Blayney, E. Bruce, 264
Blayney, R. York, 133
Bleakley, Wilma E., 132
Bliss, Carman A., 165, 267
Bliss, Eldon H.
Bloom, Arthur G., 127
Blue, Hugh A., 78
Blue, N. Don., 127, 239
Blumenauer, Charles R.
Blundell, Margaret J., 133, 263
Boddy, Walter L., 236, 165
Bodner, Harvey, 133
Boettcher, Arnold S.
Boettcher, Ernest N., 160
Boettcher, Erwin E., 106
Bohme, Victor E., 106
Boissevain Walter W., 122
Bolduc, Alan M., 106
Bolick, W., 169
Bond, David F.
Bond James M.
Bonnell, Claire M., 151
Boomer, Allan B., 122
Boon, Ivor, 78
Boon, Lorna, 143
Boorman, Mary M., 93, 216
Boorman, Samuel T., 138
Borwick, Donald S., 106
Boucher, James E., 106
Boulter, Mary, 163
Bowen, Bruce C., 152
Bowen Donald H., 265
Bowen, Robert T.
Bower, Margaret E., 133
Bower, Raymond N., 111
Bowers, John D., 127
Bowhay, Donald F., 111
Bowlen, Bernard J., 102
Bowlsby, Clive S., 232, 160, 269
Bowman, Hugh A., 106
Boyar, William T., 160, 271
Boyce, Murray S.
Boyd John
Boyd, Kenneth J.
Boyse, A. Norman, 230, 247, 138, 269
Brabbins, Earl S., 152
Bracco, John D., 152
Bradley, Doreen M., 127, 262
Bradley, Horace T.
Bradley, Valmore S., 76
Brady, Alys M., 131
Brady, Brian, 138
Bradshaw, Arthur W., 127
Bradshaw, David C., 129
Bradshaw, Thomas R., 127
Braithwaite, Thomas R., 111
Brandell, Donald L., 129
Brander, William G., 112
Bray, Alan, 117, 267
Brebner, Mary, 95
Brechin, Jack D., 127
Breckenridge, Orval V.
Breckon, Donalda I., 78
Bredin, Henry J., 106
Brennaugh, John F., 126
Brennan, Edward H.
Brennan, Fea
Brennan, Marion, 163
Brennan, Norman L., 73
Brennan, William R., 124
Bressey, Douglas E., 112
Brewerton, Steele C., 230, 161
Brewerton, Teddy E., 165

ESTERBROOK
RENEW POINT
FOUNTAIN PEN
THE IDEAL PEN FOR STUDENTS
The Right Point for the Way You Write
MAY BE SELECTED FROM
33
NUMBERED POINTS
Instantly Replacable By the User
See Your Stationery Dealer
SOLE CANADIAN DISTRIBUTORS
The BROWN BROTHERS Ltd.
ESTABLISHED 1846
100 SIMCOE STREET
MONTREAL TORONTO WINNIPEG

ENGINEERING
FIELD AND OFFICE SUPPLIES
THE
HUGHES OWENS CO. LTD.
103 PRINCESS STREET
WINNIPEG
Also
MONTREAL, OTTAWA, TORONTO, VANCOUVER

"Success Through Co-operation"
Through co-operative marketing, producers own and control their Dairy manufacturing and marketing facilities, and enjoy the benefits accruing from co-operative ownership.
Northern Alberta Dairy Pool Ltd.
"A 100% producer-owned co-operative"
Edmonton and throughout Northern Alberta

WELCOME STUDENTS
to
VARSITY TUCK SHOP

(Under New Management)

Our Policy--"Student Service to the Best of Our Ability"

FOR YOUR CONVENIENCE:

NEW DRUG LINES

SCHOOL SUPPLIES

TOBACCOS and SUNDRIES

DELICIOUS COFFEE

MILK SHAKES and SUNDAES

SNACKS and LUNCHES

The Best Quality at Competitive Prices

Bricker, Reuben, 129, 270
Brickman, William J., 133
Bridgeman, William E., 112, 266
Brien, Frederick B.
Brimacombe, G. P., 170
Brisbin Charles E.
Broadfoot, William R., 146
Broddy, Leslie A., 106
Broder, Luella L., 146
Brodeur, Levis A., 133
Bronson, Harold E., 130, 194
Brooks, Barry L., 133
Brooks, R. Marie, 131, 263
Brooks, Willard M., 146
Brosseau, Helen T., 165
Brosz, Elroy, 146
Broughton, Omar J., 100
Broughton, W. D.
Broughton, W. F., 112
Brower, Robert, 122
Brown, Alice A., 122, 261
Brown, Austin D.
Brown, Douglas, 112, 268
Brown, Douglas L., 102, 268
Brown, Douglas R., 165
Brown, Elaine A., 263, 189
Brown, Everett L., 133
Brown, Gordon D., 161, 265
Brown, George L., 152
Brown, Gordon E., 117, 264
Brown, Jack R., 153, 265
Brown, James A. (graduate)
Brown, James A., 85
Brown, John A., 100
Brown, John C.
Brown, Lloyd G., 127
Brown, Norah M., 132
Brown, Peter S., 106
Brown, Raymond R., 143
Browning, Charles E., 106
Brownlow, N., 133
Brownlow, D. P., 133
Browsey, A. C., 122
Bruce, Genevieve, 170
Brundage, Donald H., 124, 250
Brunet, George F., 117
Brunsdale, Ila L., 132
Bryant, Dorothy M.
Bryant, Earnest C.
Bryant, Harold, 78
Bryant, James A, 85
Bryant, Keith N., 160, 271
Buchan, Phyllis M., 81, 254, 205
Buchanan, Donald G., 129
Buchanan, Muriel G., 92, 262, 176
Buchanan, T. Hugh, 80
Buchanan, William D., 127
Buchanan, William H., 127
Bucholz, Curtiss A., 106
Buchwald, Otto G., 165
Buck, Robert J., 124, 267
Buckholz, Floyd G.
Buckingham, James F., 74, 268, 202, 203
Buckles, Irene E., 89
Buckmaster, Harvey A., 133, 179
Bue, Roy S., 112
Bulat, Michael
Bull Alexander
Bull, G. H.
Bullock, David B., 138
Burge, Charles E., 146
Burger, John T., 92
Burgess, Bruce A., 117, 267, 176, 177
Burnard, Allan C., 117
Burnham, David E., 117
Burnham, Kay A., 159
Burns, Harold A., 112, 265
Burns, John D.
Burns, Marshall A.
Burpee, Elizabeth L., 162
Burrington, Gilbert G., 129
Burroughs, Beryl, 145
Burton, Gordon R., 129
Burton, John F., 117, 249
Burton, John T., 138
Burton, Lawrence H.
Burton, Leonard J., 102, 269
Burwash, Cyril C., 106
Burwash, Isobel V., 84
Burwash, Margaret J., 89
Burwash, Ronald, 120
Burzloff, Alvin W., 106
Busby, Gerald A., 165
Bush, Lawrence H., 106
Busheikin, Judah C., 270
Buzzard, Leonard L., 112, 265
Busse, Grace, 146
Butchart, Harold T.
Butt, Francis J.
Buxton, Earl W.
Bye, Joan E., 152
Byrne, Francis T., 126
Byrne, Patrick J., 133
Byrt, Helen L., 93
Byrtus, Gertrude E., 146
Bzowy, Michael A.

Cable, Ralph M.
Cable, Roy P.
Cahoon, Albert E., 152
Cahoon, Lervae A., 102
Cahoon, Nola, 163
Cairns, William B., 138
Caldwell, Edward H., 112, 247
Caldwell, Lewis W., 76
Calhoun, Lorne W., 133
Calvert, Adelaide M., 146
Calvert, John M., 158, 266
Cameron, Bruce A., 77
Cameron, Donald F.
Cameron, Donald M.
Cameron, John
Cameron, Malcolm, 73, 264
Cameron, Richard C., 247, 133
Cameron, Stanley D.
Camp, George W., 129
Campbell, Edwin D.
Campbell, George W.
Campbell, Geraldine, 163
Campbell, Gilbert L.
Campbell, Glen, 112
Campbell, Gordon N.
Campbell, Gordon G.
Campbell, Gordon N.
Campbell, Ian M.
Campbell, Ian W.
Campbell, James, 124, 266
Campbell, Jean, 263
Campbell, Mary J.
Campbell, Mary K., 124, 152
Campbell, Mildred E., 132
Campbell, Norman J., 161, 269
Campbell, R. E., 122
Campbell, Robert E., 122
Campbell, Sarah, 95
Campbell, Thomas A., 112, 271
Campbell, Walter G., 112
Campbell, William P., 102
Canniff, Richard H., 152
Canning, Lawrence R., 100
Cantelon, Betty M.
Cantor, Lora
Caouette, Aline, 170
Capling, Elwood G., 112
Capling, Lloyd C.
Capsey, Evelyn 122, 178
Capsey, P. A., 84
Card, Brigham Y., 89, 242
Cardiff, Edith J., 152
Cardiff, Julia M.
Cardy, Richard C., 112
Carefoot, Evison I., 106
Carignan, John J.
Carlisle, James S., 133
Carlson, Elmer V., 127
Carmichael, Donald G., 129
Carmichael, James E., 80
Carmichael, John W.
Carmichael, Peter, 138
Carnochan, Margaret D., 131
Carrick, Cecil E., 231, 106
Carrico, Howard B., 89
Carruthers, Robert B.
Carscadden, Thomas M., 76, 264
Carson, Edward H., 122
Carter, Alice E., 124
Carter, Earnest L., 124
Carter, Edith B., 146
Carter, Margaret A., 81, 254, 260
Carter, M. D.
Carter, Nora, 95
Carter, Ruth E., 85
Cartwright, Arthur B.
Carver, Doris E., 132, 262
Carveth, James L., 106
Cary, Sheila M., 154
Cary, William L., 117
Case, William A., 112
Caskey, James G., 129
Castelli, Maria, 132, 260
Cassan, Harold B., 154
Catonio, Albert P., 122
Causgrove, Robert G., 233
Cave, Patricia M., 80, 191
Caverhill, Cecelia J., 138
Cawsey, Robert A., 122
Cebuliak, Nestor J., 106
Cepin, Michael, 127

COMPRESSING GASES TO MAKE AMMONIA

USING NITROGEN DRAWN from the air of Alberta skies and hydrogen extracted from Turner Valley natural gas as raw materials, these Canadian Ingersoll-Rand High Pressure Compressors aid in the production of synthetic ammonia (NH_3), for the manufacture of explosives, fertilizers and other chemicals.

These Six-Stage Compressors are designed to operate at 350 atmospheres—a pressure equal to that at the bottom of the ocean—2 miles down. Each has the power of a locomotive and compresses nearly a box-car of gas per minute.

The gases enter the Compressors through a 16" intake and after compression are discharged through a pipe 34 mm. in diameter.

Built at Sherbrooke, Quebec, for Alberta Nitrogen Products Limited, Calgary, these Compressors were installed in 1941 and 1942. Each unit weighs over 132 tons without its 2500 H.P. electric motor. Similar machines are operating in synthetic ammonia plants in British Columbia and Ontario.

The synthesis of ammonia is outstanding among high pressure compression processes. Other high pressure applications include the manufacture of compressed gases, synthetic rubber, plastics and petroleum products. Canadian Ingersoll-Rand has designed and built Compressors for all of these industries.

Canadian Ingersoll-Rand Co. Limited

head office · MONTREAL QUE. —— *works* · SHERBROOKE QUE.

branches at SYDNEY · SHERBROOKE · MONTREAL · TORONTO · KIRKLAND LAKE · TIMMINS · WINNIPEG · NELSON · VANCOUVER

AIR AND GAS COMPRESSORS • ROCK DRILLS • HOISTS • PUMPS • BLOWERS • CONDENSERS • AIR TOOLS

IT'S MORE THAN JUST A SLOGAN . . .

"Goods Satisfactory
or
Money Refunded"

IT'S THE FOUNDATION UPON WHICH EATON'S WAS BUILT . . . A SOUND REASON WHY

"IT PAYS TO SHOP AT EATON'S"

THE T. EATON Co LIMITED
WESTERN

Chaba, Alex
Chaba Paul, 106
Chalmar, Edward C., 111
Chalmers, H. J., 77
Chalmers, James M., 138
Chamberlain, Joseph S.
Chamberlain, Lloyd C., 85
Chambers, Peggy G., 162
Chanasyk, Victor, 102
Chang, Gan Y.
Chapa, John, 106
Chapman, Frederick W.
Chapman, Jack L., 194
Chapman, Robert S., 112
Chard, Robert W.
Charuk, Michael J., 146
Chare, Albert, 133
Chase, Frank M., 106
Chatten, Leslie G., 97
Chatwin, James V., 133
Chauvet, Louis C., 102
Cheal, John E., 154
Cherniwcham, John M., 138
Cherniwchan, Nickolas
Chernochan, John, 133
Cherry, David D., 117
Cheshire, Charles A., 112
Chetner, Ben S.
Chinn, Geoffrey, P., 111
Chinneck, Chester M.
Chisholm, Eiom A., 100
Chisholm, John L., 133
Chisholm, Lois B., 122, 261
Chiswell, Albert B., 146
Chmilar, Michael, 74
Chmilar, William A., 112
Choate, Marguerite, 163
Choran, Nick A., 146
Chomik, Harry, 255, 146
Chonko, Michael E., 161
Chopey, George, 146, 242
Chornopysky, Oleh T., 138
Chorny, Merron, 152, 200
Chorny, Walter, 165
Chorny, Mary, 146
Christensen, Harold H., 146
Christenson, John
Christian, Doreen M., 146
Christiansen, Robert G.
Christiansen, Paul, 138
Christie, Herbert L.
Christofferson, Mary L., 133
Christou, Van E., 159
Chrumka, Joseph J., 100
Chubb, Frank H., 124
Chubb, Roy C., 124
Church, Albert J., 102, 265
Churchill, Jack M., 133, 268
Chykerda, Walter, 146
Ciz, Albert
Clancy, Isobel, 164
Clapperton, Edward L.
Clark, Clifford S.
Clark, George R., 146
Clark, Donald L.
Clark, Gordon F., 161, 211
Clark, Herbert G., 75, 266
Clark, Julia
Clark, June, 95
Clark, Malcolm W., 77, 214
Clark, Mary S., 122, 263
Clark, Roy F., 160
Clark, Sheridan, 102
Clark, William D., 92, 271
Clarke, Douglas, 129
Clarke, Donald A., 112
Clarke, George V., 177, 184
Clarke, James H., 102
Clarke, James S.
Clarke, Malcolm D.
Clarke, Percy R., 117, 249
Clarke, Philip, 112
Clarke, Ralph L., 117
Clarke, Thomas J., 146
Clayton, Donald D., 102
Clemenger, James E., 124
Clendenning, Wilfred C., 138
Clennett, Raymond T., 122
Climie, Jean, 95
Clooney, June A., 122
Clow, Elizabeth M., 133, 263
Clow, William H.
Coates, Gordon F., 117
Coates, Margaret M., 152, 185
Cochrane, Allen E., 100
Cockeram, Celia H., 138, 178
Cockroft, Elsie J., 146
Cocks, Gladys I., 124
Cody, Duncan B., 138
Coffin, Edwin L.
Coffin, Eric, 170
Coggles, Dorothy E.
Cohen, Eugene L.
Colborne, Robert B., 127, 247, 268
Cole, William R.
Coleman, L. S., 124
Collier, William G., 242, 268
Collin, Elaine J., 146
Collins, Henry N., 267
Collins, John J., 129
Collins, Lawrence D., 127
Collins, Mary E., 122
Collins, Roy S., 124
Collins, Robert D., 100, 268
Colter, Donald R., 83, 268
Colvin, John R.
Colwell, Howard C.
Comer, H. Eric., 143, 185
Compton Cecil M.
Connick, Doris, 163
Connolly, James A., 122
Connolly, William D., 138
Connor, Hubert D., 106
Conquest, Ernest A., 106
Conroy, Catherine R., 263, 138
Conybeare, Charles E., 84
Cook, Austin D., 102
Cook, Eugene T., 112
Cook, Gwyn, 257, 263, 152
Cook, John T., 133
Cook, Robert E., 179
Cook, Roderick N. P., 102, 268
Coombs, William D.
Coons, Wesley H., 124
Cooper, Glen R., 102
Cooper, George S.
Cooper, John W., 138, 267, 185
Cooper, Margaret A., 146
Cooper, Walter M., 146
Coram, Ivan T., 138
Corbett, Rhona R., 124, 261
Corbett, William R., 124, 267
Cordery, Percy H., 100
Cormack, Douglas V., 138
Corneliuson, Arthur S.
Cornett-Ching, F. C., 143, 266
Cornish, Sidney J.
Costello, John T., 133
Cotterill, Melvin J.
Coughlan, John W., 130
Couillard, Jeanne A., 146
Coulson, Milton L., 106
Coulson, Norman W., 106
Coulson, Wilbur G., 127
Courtney, Lois M., 81, 262, 178
Coutts, Marguerite H., 138, 178
Coutts, William S., 129
Covey, Janet E., 78
Cowan, Charles H. R.
Cowan, Everette L. K.
Cowan, John M.
Cowden, Robert S., 146
Cowen, Arnold H.
Cowley, John J.
Cowley, Robert K.
Cox, Kenneth C., 234, 248, 268
Cox, Mary V., 152
Cox, Philip J., 146
Cox, Victor R., 112
Cox, William L., 138
Coyle, Peter H.
Cragg, Graham S., 233, 133
Craig, Arthur R., 111
Craig, David, 106
Craig, Douglas R., 112
Craig, Jack A., 124
Craig, John W., 122, 265
Craig, Stanley G.
Cram, John M., 111, 106
Crandall, Max E., 133
Crawford, George R., 100, 188
Crawford, Douglas, 84
Crawford, James E.
Crawley, Edmund J. M., 106, 264
Creasey, Eileen M., 162
Crisafio, Robert, 97
Crocker, Robert C., 106
Crockett, Enid, 124, 262
Crockett, Kenneth L., 92, 271
Cross, Donna M., 263, 138, 197, 199
Crossley, Arthur W., 124
Crossman, Harriett R., 146
Crowle, Wesley E., 138
Crowther, John A., 138
Cruikshank, George K., 127

Cruickshank, Kathleen E., 122
Cruickshank, Robert A. 133
Culham, Donald I., 88, 266, 195
Cullen, Gerald R., 112
Culler, Audrey D., 165
Culley, Ernest E., 89
Cummer Roy F., 112, 268
Cummings, James D., 265
Cummins, Francis G., 265
Cunningham, John A., 80, 267
Cunningham, George E.
Cunningham, I. Murray, 138
Cunningham, M. Mrs.
Currie, D. Hugh, 117
Currie, Mary, 163
Curtis, Charles H.
Curtis, William E., 106
Cush, H. H., 124
Cuthbertson, James H.
Cuthbertson, Norman H., 133
Cutlan, Edward R.
Cutt, William T.
Czar, John, 146

Dabbs, Donald H., 100
Dack, David Blake
Dack, Philip Herbert, 107
Dafoe, Patricia, 164
Dahl, Ronda M., 133
Dalawrak, Elsie
Dalby Frederick W., 133
Daley, Mona E., 262, 138
Dallyn, Stewart L., 73
Dalsin, Benjamin T., 80
Dalsin, Gordon F.
Dane, Andrew A., 112
D'Amico Ricardo R., 107
D'Amico Zupito, 117
D'Andrea, Michael A., 146
Dane, K. L., 170
Danforth, Norman P., 112, 255
Danyluik, Helen, 146
D'Appolonia, Ines A., 89, 215
D'Arcy, Dale G., 138
Dargravel, Jean A., 146
Darichuk, George T., 97
Darkes, Lois C., 146
Darling, George W., 129
Darling, Patricia A., 93
Darrah, Douglas F.
Dau, Doris M., 80, 262
Dau, Philip H., 117, 265
Davenport, Marion L., 92, 178
David Vernon, 112
Davidson, Auber M.
Davidson, Barbara F., 155
Davidson, Donald F., 102
Davidson, Jean, 146
Davidson, Marjorie E., 124
Davidson, Thomas R.
Davidson, Violet M.
Davies, Ann V.
Davies, D. F. V.
Davies, Daniel J., 147
Davies, Donald L., 85
Davies, Gordon F., 147
Davies, Isabella M., 147
Davies, James B., 147
Davies, John S.
Davies, Malvern L., 112
Davies, Mary A., 147
Davies, Philip H.
Davies, Thomas G., 152
Davis, George F. S., 112
Davis, Gordon A., 112
Davis, John E.
Davis, Margaret N.
Davis, Ray G., 133
Davis, Richard W., 147
Daw, Charles E., 133
Daw, Donald F., 133
Dawe, George H.
Dawson, Earland M., 107
Dawson, Joan, 132, 262
Dawson, Norman A., 215
Day, John H., 143, 181
Day, M. Jody, 124, 231, 261
Day, Robert C., 124, 264
Deadrick, Dalton C., 158, 265
Debnam, Kenneth W., 127
De Champlain Joseph P., 124
Dechant, William, 122
Deeprose, William A.
Deering, Henry, 159
Defir, John, 107
DeFraine, Grant C., 233, 147
Delamater, Ronald C., 107
Delanske, Mary, 147
Dembiske, Frederic E., 117, 244
Demko, Andrew D., 127
Demko, Thomas, 133
Denis, James S., 112
Denley, John T., 112
Dennis, Evelyn M., 133
Dennis, Vernon, 133
Dennis Warren A., 158
Densmore, H. Robert, 122
Depew, John, 161
Depner, J. Kerr R., 100
Deputat, Emile, 100, 147
Deputat, Eugene
Dereniuk, Michael M., 88, 266
Derpak, Ernest A
De Santis, Oswald, 133
Despins, Laurent J. 147
Dessureau, Alphonse R., 127
D'Estrube, Pierre F., 138, 215
DeTro, Charles T., 129
Deugau, Albert V., 112
Deutsch, Otto, 133
Devica, Glenrose D., 165
Devolder, Dorothy, 147
Devonshire, Mervyn S., 129, 176
Dew, Frederick N., 89
De Wolff, Douglas A., 107
Dexter, William A., 107
Diamond, Rene A., 117
Dick, Donald D., 257, 271
Dickie, Catherine M., 122, 263
Dickie, Nester
Dickie, Robert D., 124
Dickie, William D., 129, 179, 191
Dickson, John M.
Dickson, Mary E., 261, 138
Dickson, Ronald G.
Diederichs, Valentine J.
Dier, James S.
Dike, Harold N.
Dilke, Robert C., 75, 265
Dillon, June M., 147
Dimock, H. Bill, 85, 229, 230, 161, 246, 248
Dimos, James
Dingle, Donald D.
Dingwall, Robert A., 117, 271
Dinzey, Rosalie M., 138
Dion, Alfie W., 159, 266
Ditto, Mary C.
Ditto, William J.
Dittrich, Charles A., 112
Dixon, Allen E., 161
Dixon, Jean L., 155, 177, 169
Dixon, Keith W., 97, 266
Dixon, Olive V., 102
Dixon, Russell A., 138, 269
Dlin, Barney M., 83
Dobie, Mildred, 163
Dobson, Robert L.
Dockery, Patrick W., 112, 230, 248
Dodds, Dorothy E., 131
Doe, Charles R.
Dofka, Herbert H., 117
Doherty, Hugh A.
Dolinko, Rose, 147
Dolinsky, Marshall, 117
Doll, William A., 133
Dominy, Grant, W., 134
Domoney, Mildred G., 147
Donald, Elizabeth A., 131
Doney, John J., 147
Donis, Lydia A., 206
Donnelly, Laverne R., 127
Donovan, J. H., 117
Doran, William J.
Dorin, Albert H., 107
Dorish, John, 107
Dorward, Frederick R., 112
Dougherty Mary E., 112
Douglas, Charles S., 102
Douglas, Edward J., 127
Douglas, Grace E., 93, 261
Douglas, Stuart C., 100
Douglas, Roderick, 117
Douglas, Thomas S., 107, 249
Dougan, Kenneth B., 92
Doulle, Jeanette, 163
Downie, Donald M., 85
Doyle, Agnes, 147
Doyle, Patrick J., 83
Drake, George C., 74
Driver, Clifford R., 147
Droniuk, William, 127
Drozdiak, B. B.
Drummond, Doris, 170
Drummond, George I.
Dubasz, Illes

THE
MACDONALD

EDMONTON ALBERTA

A Canadian National Railway Hotel of distinction.
200 rooms at moderate rates.

SUPPER DANCES

Every Saturday Night during season.

SUNDAY EVENING DINNER

Attractive menus are a feature of our Sunday night dinners. Special attention given to family parties.

AIR-COOLED CAFETERIA

Modern in every respect and serving the finest food at popular prices.

Egbert says:

Co-eds know it too!

KNOW what, Egbert? That Ag (money) has a way of leaking through your pocket like NA(H)CO3 out of a busted beaker?

Well, sure! Every student knows that. And students everywhere, from U.N.B. to U.B.C., also know that the best way to sew up that leaky pocket is with a B of M Savings Account.

U. of A. students will find our Edmonton branches convenient:

Edmonton Branch:
Thomas Dickson, Manager
I. E. Tritschler, Assistant Manager
118th Avenue Branch:
Dave W. Iverach, Manager

"MY BANK" TO A MILLION CANADIANS B of M

BANK OF MONTREAL

The Bank where Students' Accounts are welcome

Today for a Person to Say:

"I got it at Johnstone-Walkers" is a compliment to his or her good taste and judgment.

JOHNSTONE WALKER
Limited
EDMONTON'S OWN STORE

Established over 60 years ago

LABORATORY SUPPLIES
AND CHEMICALS
For
Assay Offices, Educational, Hospital
and
Industrial Laborities

CAVE & COMPANY
Limited
567 Hornby Street Vancouver, B.C.
Marine 8341

Phone 22352 10005 Jasper Ave.

Rudolph Pharmacy

Photographic
Distributors and Suppliers

"ANSCO STOCK HOUSE"

Dubensky, Alesander, 271
Dubetz, Steve, 100
Dublanko, Tofen, 147
Duck, John, 127
Duchak, John E., 147
Duff, Denny E.
Duff, Donald J., 152
Duguid, Donald A., 107
Duguid, Harry C.
Dulmage, Neville F., 134
Dumaine, Leo D., 138
Dumka, Carl W., 107
Dumont, Fred, 147
Du Mont, Robert F., 92
Dunaway, Ian W. M., 129
Duncan, D'Arcy D., 268
Duncan, Neil Fraser, 83, 268
Dundas, Jessie A., 132
Dunford, Hugh Brian, 134
Dunkin, John L., 112
Dunkin, W. F., 100
Dunn, James S. C., 117, 268
Dunn, Lillian M., 138
Dunsmore, Frederick G., 112, 267, 177
Dunsmore, Lyle K., 102
Dushenske, Alex W.
Dust, Norbert J., 88
Dusterhoft, Reika, 134
Duthie, Robert G., 241, 257, 269, 107
Dutton, John E.
Dymond, Richard Darby

Eagleson, David A., 134
Eamer, Arthur L., 265, 189
Easton, Joyce D., 147
Easton, Kenneth R., 102
Eatock, John J., 112
Eby, John E., 158
Eby, K. Bruce, 107
Eckenfelder, Cecile L., 122
Eckval, Eva., 164
Eddy, Welsley, 147
Edgecombe, Rodney W., 112
Edgington, Moira G., 131
Edie, Donald F., 112
Edmundson, Edward N., 127
Edwards, Allan M., 160, 268
Edwards, Beth E., 89, 261
Edwards, C. Lawrence, 102
Edwards, Craig W., 100
Edwards, Eldon R., 102
Edwards, Ivan C., 117
Edwards, John E.
Edwards, Margaret I., 132
Edwards, Mary M.
Edwards, William F.
Egglestone, Allen E., 107
Egleston, Mary Jane, 162
Ehlert Rex P., 158
Eikeland, Harold S., 112, 233
Eis, Amile L.
Elaschuk, George W., 147
Elfner, Donald G., 107
Elford, David C., 102
Elford, Edgar V.
Elhorn, Harry B., 107
Elias, Mary, 95
Eliason, John L., 152
Elkins, Ernest H., 147
Ellefson, Ronald A., 112
Ellestad, Robert E., 107
Elliott, Arthur, 170
Elliott, Duncan C., 134
Elliott, Robert H., 138
Ellis, David T., 152
Ellison, Albert H., 124
Ells, Douglas R., 117
Elniski, Dorothy Ann, 147
Elston, Glenn D., 134
Elves, Kenneth J., 155
Emmott, Arthur G., 127
Emslie, Jean L., 122
Emslie, John H.
Engberg, Lila E.
England, Harold H., 133, 266
English, John J., 139
Enman, John R.
Eno, John W., 147
Erdman, Ilmar E., 103
Erdman, Karl L., 236, 189
Erickson, Arthur C.
Erickson, Evan D., 239
Erickson, Vernon M., 134
Erikson, Robert G., 112
Esdale, William L., 160, 276, 177
Eshpeter, Bernice, 170
Estrin, Bernard A., 270
Estrin, Phyllis, 85
Etherington, Wilfred A., 165
Etzkorn, Kenneth R., 139
Evanoff, George
Evans, Arthur J., 155
Evans, Celia P., 152
Evans, Edward J., 102
Evans, Gerald E., 160
Evans, Glynne J.
Evans, G. S.
Evans, Hugh A.
Evans, John N.
Evans, Keith, 90
Evans, Thomas
Evans, William, 102
Ewaniw, Wladyk
Ewasuk, William
Ewtuchovich, Peter
Exham, Frederic W. L., 134
Exham, Margaret, 162
Exley, Doreen, 147
Eyford, Harold C., 127
Eyres, W. R., 169

Fages, R. Laurie, 93
Fairbish, Lloyd M., 112, 270
Fair, John W., 139, 179
Fairhead, Elsie, 95
Falk, William, 160, 267, 176
Fallow, R. A., 112, 267
Fallow, William L., 112
Falvo, Joseph T.
Faminow, P. S., 126, 268
Farewell, George G., 152
Farewell, John S.
Farmer, Andrew, 134
Farmer, Geraldine, 155
Farmer, Mary, 263
Farmer, Virginia, 152
Farquharson, Helen, 162
Farrell, Margaret M., 94
Farrugia, Donald
Farvolden, Ralph E., 102
Fasman, Gerald D., 143
Faunt, Allan E.
Faunt, Robert J., 102
Fedorak, Mike S., 147
Fefferman Harry L.
Feir, James E.
Fellows, Jackson D.
Feniak, George, 134
Fenwick, Frederick L., 107
Ferbey, Bohdan A., 107
Ference, Andrew, 147
Fergues, Henri, 120
Ferguson, Crawford
Ferguson, Josephine, 134
Ferguson, Lloyd, McC.
Ferguson, William F.
Ferguson, Zella L., 152
Ferry, M. Jean, 132, 196
Fetherson, Charles R.
Fetsko, Paul
Fetchuk, Rose, 152
Ficht, Janet A., 147
Field, George C.
Field, Harris G., 92, 264
Field, Mary P., 261
Fierheller, Gordon M., 161, 212
Figur, Berthold, 155
Fildes, Ethel M., 152
Filipchuk, George, 90
Findlay, George M., 134
Findlay, James R.
Findlay, Jeanne, 164
Fink, Joseph T., 152
Finlay, Ivan G., 107
Finlay, James E., 113, 264
Finley, Glenn S., 107, 179
Finley, Gordon R., 161
Finley, Joseph, 129
Finn, Francis C., 129, 271
Finn, Patricia, 260
Fish, Frank H.
Fish, James R., 129
Fisher, Edward G.
Fisher, Fredrick, 170
Fisher, Jack B., 147
Fisher, Joe B., 147
Fitch, Phyllis, 132, 178
Fitzpatrick Arthur, 139, 215
Fitzpatrick, Gerald, 103
Fitzpatrick, John J., 127, 269
Fitzpatrick, Wilfred J., 139
Fitzsimmons, John E., 102
Fizzell, Merritt W., 78, 263
Fjalstad, Gundjorg, 95
Flaherty, Charles T., 127, 268
Flanagan, John R., 161
Flanders, Margaret L., 127
Flavin, John E., 117, 230, 257
Flavin, Norman B., 113, 265
Fleming, Nora J., 165
Fleming, Phyllis, 261, 164

THE ELECTRIC MOTOR..

Modern Workhorse of Industry

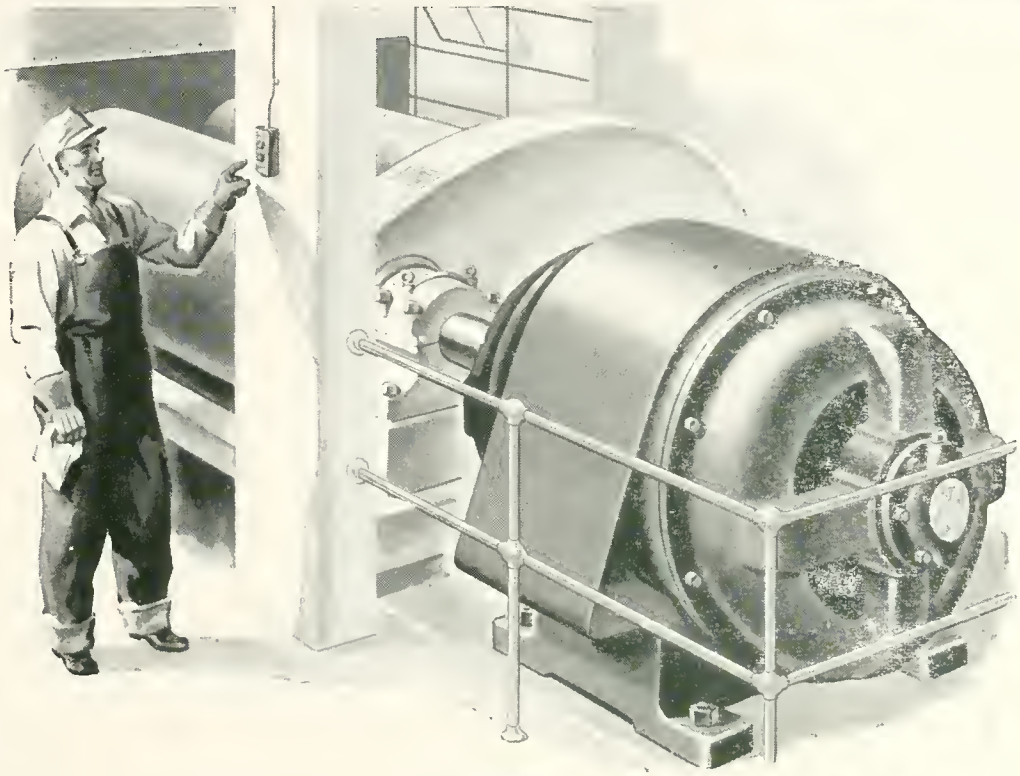

GENERAL ELECTRIC MOTORS

Wherever driving power is needed, the versatile electric motor is hard at work. And for half a century Canadian General Electric has been Canada's leading manufacturer of electric motors. Dozens of different types are built, ranging in size from 1/20 horsepower for tiny fans to huge 9,000 horsepower units for large mills. To make the electric motor even more versatile and flexible, the company produces motor starters, speed controllers, electronic devices, and other control equipments that enable the electric motor to perform tasks considered impossible a few years ago. To assist you in the selection of motors and control best suited to your needs, Canadian General Electric maintains a staff of experienced engineers.

CGE-646T

CANADIAN GENERAL ELECTRIC CO. LIMITED

HEAD OFFICE: TORONTO

THE COMMERCIAL LIFE

OUTSTANDING INCREASES FOR THE LAST FIVE YEARS 1941-1946

	1941	1946	Increase
Business in Force	$11,576,903	$19,032,661	64.40%
Premium Income	326,391	592,189	81.44
Total Income	500,663	820,019	63.79
Assets	2,763,809	4,132,963	49.54

The Commercial Life Announces
ANOTHER 10% INCREASE IN DIVIDENDS TO POLICYHOLDERS

THE COMMERCIAL LIFE IS PLANNING RIGHT NOW FOR THE FUTURE

EDMONTON, Alberta.

MR. J. W. GLENWRIGHT,
President, The Commercial Life.

DEAR SIR: I am writing to you as President of that great Company, The Commercial Life, to express my most sincere thanks for the wonderful service and treatment which I have received. My son, James, who passed away recently in California had a policy with your Company while he was living in Edmonton. When he left, only a short time ago, for the United States he was not interested in keeping up the policy. You can imagine my grief and surprise when word was received that my son had been taken away.

I was not aware that his insurance with The Commercial Life was in effect, but without any inquiry whatever on my part your representative, Mr. F. B. Taylor, who had noticed the announcement in the local paper, called to see me. Mr. Taylor explained that under the rules of your Company the insurance was still in force. Your representative was most kind and helpful in attending to the details and completion of the necessary papers and I have today received your Company's cheque.

I cannot properly express to you, Mr. Glenwright, just what a relief and benefit this money has been. If it had not been for that policy I could not have brought him back for burial. This was a great comfort to me and if for no other reason I would always feel that I owed a heavy debt of gratitude to The Commercial Life.

The treatment which I have received is a testimonial to your Company for prompt and fair dealing. With best wishes for your continued success, I am,

Yours very sincerely, MRS. GEORGINA HEBDEN.

THE COMMERCIAL LIFE
Assurance Company of Canada

WESTERN HEAD OFFICE: C.P.R. BLDG., EDMONTON

WHAT DO YOU PLAN TO BE

AN EXECUTIVE?

THE job has its points . . . a carpeted office, buzzers to push, business trips (expenses paid), personal secretaries, dictaphones. . . . .

But while preparing for the upholstered seat and all that goes with it, get the habit of organizing your own affairs. Start by balancing your own personal budget. Spend no more . . . . and preferably less . . . . than you receive, and put small savings away faithfully as a "reserve fund" against future needs. That's smart business practice, and good training for anyone no matter what his future calling may be. Open your own savings account at our nearest branch. We welcome it.

THE ROYAL BANK OF CANADA

Fleming, Raymond W., 245, 134
Fleming, Robert F. I.
Fletcher, Clifford R., 127
Fletcher, Leo R., 127
Fliczuk, Anna, 163
Flowers, Leonard B.
Flynn, Gordon L., 127
Follet, Arthur V., 229, 230, 233, 161
Follett, Mary E., 162
Fong, Amy, 160
Fong, George, 139, 179, 189
Foote, Eldon D., 126, 265, 207
Foran, Thomas J., 127
Forbes, George
Forbes, John A., 147
Forbes, M. Elaine, 139
Forbes, Nancy E., 261, 139
Ford, Charles M., 102
Ford, Douglas J., 102
Ford, Thomas F. R., 107, 269
Ford, Thomas H., 78, 180, 181
Fordsham, Lowell, 100
Forest, Donald J., 113
Forest James V., 107
Forhan, Alan F., 165
Forman, Thomas F., 113
Forrest, Frances M., 139
Forrest, Sheila M., 131, 178
Forsyth, Duane H., 139
Forsyth, Gregory R., 134, 185
Forsyth, Thomas G., 113
Fortier, Blanche C., 131
Foster F. M., 113
Foster, John P.
Foster, Millard L., 147
Fowler, Eldon L., 117
Fowler, Harold R., 147
Fowler, Ian H., 113
Fowler, Jack P., 127
Fowler, Keith O., 127
Fox, William
Frache, Raymond L.
Frame, B. Patricia, 132
Frankish, Richard B., 102
Fraser, Allan W.
Fraser Cedric A.
Fraser, Corinne E., 134
Fraser, Douglas T., 139
Fraser, Elmer C.
Fraser, Hugh B.
Fraser, Isabella G., 134, 184, 192
Fraser, Joan C., 78, 261
Fraser, Kenneth I., 234, 247, 147
Fraser, Lorna, 95
Fraser, Margaret S.
Fraser, Margery M., 256, 160
Fraser, Phyllis, 94
Fray, Violet M., 165
Fredeen, Howard T., 73, 244, 193
Frederking, R., 130
Freeborn, William D., 107
Freebury, Ruth, 170
Freeman, Richard O., 107
Freeze, David J., 127, 250
Freeze, Robert D., 92, 229, 230, 243, 250
French, Charles E., 100
French, Barney G.
French, Kenneth W., 152
Frere, Theresa, 97
Friedman, Manuel W., 134
Friesen, Fred, 113
Friesen, Robert W.
Frith, Lloy K., 134
Frizzell, Mary Isobel, 261, 162
Frodsham, Lowell
Frohlich, Samuel S.
Froome, Shirley, 163
Fuerst, Clarence, 102
Fushtey, Stephen, 73, 236, 188
Fryett, Garth, 139
Fulcher, Howard J.
Fulks, Doris E., 96, 165
Fulton, Gregory B., 129, 180, 181
Fyfe, Charlie P.
Fysh, Audrey, 261, 163

Gads, Dorothy A.
Gaerzen, J. W., 138
Gagnon, Lorraine M., 124, 263
Gain, Howard F., 92
Gainer, James G., 113
Gainer, Lucy, 95, 260
Gair, Anne, 94
Galbraith, Jean K., 124, 262
Galbraith, Jessis
Galbraith, Joan, 124, 262
Galloway, Ronald E., 127
Galvon, Henry F.
Gans, Leo J., 139
Gans, Fargaret P., 152
Gabert, Bernard
Garbutt, George A., 807, 191
Gardam Clive M.
Garden Charles F., 242, 160
Gardiner, James S.
Garfin, Ansel, 117
Gariepy, Roger V., 139
Garland, John E., 127
Garland, Robert J., 139
Garrett, Leonard J.
Gass, Charles
Gaudette, Douglas A., 85
Gauld, Jeanne B., 228, 253, 139
Gauthier, Charles Mc., 152
Gavinchuk, Michael N., 90
Geary, Mabel L.
Geddes, Eric, 80, 229, 239, 268
Geddes, John G., 158
Geddes, Robert S., 107
Gee, Amy O., 147
Gee, Donald W., 139
Gee, James B., 113, 265
Gee, Kenneth H., 85
Gee, Kenneth S., 139
Gee, Richard F.
Gerhke, Lillian R., 78, 253
Geis, Kenneth E., 158
George, Robert F.
Gerhart, Edgar H., 165
Gerlitz, Donald J., 269
Gerlock, Henry
Gerolamy Sinclair B., 158, 266
Gerrish, Edward F.
Gerry, Harold M.
Gerwin, Cecilia, 164
Gibb, George H., 134, 184
Gibb, James A., 139
Gibb, Margaret A.
Gibb, Price J., 139
Gibling, George M., 117
Gibney, Michael R., 139
Gibson, Gordon A., 139
Gibson, George J., 83
Gibson, James M., 147
Gibson, Muriel, 162
Gibson, Sadie, 170
Giffen, Robert N., 100, 233
Gifford, John P., 74
Gilchrist, Harry A., 242, 161, 268, 212
Gilchrist, Milton R., 139
Gilchrist, Ruel H., 100, 269
Gilchrist, Varge, 102
Gillespie, Marcia M., 81, 237, 263
Gillespie, William E., 111
Gillies, A. M., 139
Gillies, David G., 117
Gillies, George A., 139
Gillies, Lorraine V., 162
Gillmore, Ingram B., 107
Gilmour, Arthur H., 127
Gilmour, William M., 139
Gines, Vera M., 94
Ginsberg, Albert B., 139, 270
Gish, Elmer S., 147
Gish, Harold B., 90
Gish, Mary M., 124, 192
Glaser, Helen J., 147
Glass, Donald J.
Glass, Edward F., 107
Glauser, Enid M., 124, 260
Glen, Irene E., 257, 134, 263
Glen, Lorna D., 139
Glidden, Harold W., 100
Godhaut, Germaine, 147
Godby, Lee, 117
Goddard, Frederick S.
Godley, William L., 113
Godwin, Robert B.
Goelman, Leo, 139
Goerzen, Jacob W.
Goldenberg, Marcel S., 107, 270
Golinowski, Walter, 127
Goliss, Ronald A., 113
Gooderham, George K., 124
Goodjohn, Albert J., 134
Goodman, Keith S.
Goodwin, Jean E., 147
Gordey, Alexander W., 147
Gordon, Chester D.
Gordon, Colin
Gordon, John G., 100
Gordon, Richard L.
Gordon, Stanley C.
Gordon, Thomas H., 127
Gordon, William J., 147
Gore-Hickman, Gordon F., 251, 160

Gorman, Alfred A.
Gorman, Louis P.
Gould, Pauline, 161
Gould, Ray G., 139
Gould, Isaac I., 165
Gourdenier, Edith, 164
Gourlay, Clarence E., 247, 248, 147
Goresky, Walter V.
Goward, William G., 124
Gower, Donald A., 129
Graham, John F., 76, 271
Graham, William C.
Grainge, John W., 107
Grainger, William R.
Granger, William J.
Granik, Jon, 122
Grant, Ferguson, 107
Grant, James L.
Grant, James M.
Grant, Peggy A., 147
Grantham, N. M., 122
Graves, William P.
Gray, Alan S., 158
Gray, Duncan C., 129
Gray, Douglas, 74, 179
Gray, Horace
Gray, Robert A., 158
Greaves, Harry T., 107
Green, Robert A., 100
Green, Betty, 165
Green, David P.
Greene, Joyce M., 124
Greene, Gjerman Lauerne, 147
Greenaway, Archie M., 78, 180, 181
Greenberg, Leonard H., 143
Greenough, Douglas A., 160
Greenfield, Ben A., 134
Greenway, John A., 100
Greenwood C. Guy, 128, 241
Greenwood, Gordon Victor, 118, 265
Greenwood, Guy M.
Greenwood, Mary I., 261
Greer, Mary, 263, 163
Gregory, John
G'Reiner, Hugo R., 134
Grieve, Robert W., 127
Griffin, Gus M., 268
Griffin, Norman W., 102
Griffin, Yvonne B., 155
Griffith, Alan F.
Griffith, Leonard
Griffiths, Dorothy I., 162
Griffiths, May G., 122, 178
Grigsby, Margaret, 95
Grimsrud H. A., 158
Groombridge, John A., 103
Gropp, Kenneth A.
Grosseth, Leif O., 100
Grotski, John, 147
Grove, Marjorie G., 93
Groves, Gordon A.
Grundberg, Vernon N., 100
Gruninger, Emery, 152, 155
Gue, Leslie R., 90, 220, 222
Guest, Charles R., 113, 265
Guild, Margaret, 152
Guild, Margaret E.
Guild, Gwendolyn M., 81, 263, 178
Guitard, Arthur A., 73
Guitard, Lilian, 263, 194
Guitard, Wilma F., 131
Gullerson, Clifford L., 134
Gunderson, John G., 129
Gunn, George B.
Gunn, George E., 113
Gunn, Ian M., 160, 269
Guarba, Joseph, 100, 244
Gushaty, Metro, 139
Gutteridge, Patricia L., 152, 201
Gwartney, Sheila, 162

Haakenstad, Clarence M., 128, 250
Haas, Herbert
Habkirk, Margaret B., 131
Haddow, Thomas A. D., 139
Hadlington, George A., 107
Hagen, Olaf W., 139
Hager, Raymond B., 88, 268
Hagerman, Douglas R., 128
Hague, Louis A., 158
Haiduk, Harvey E., 152
Hajash, Grayson M., 77, 229, 230, 232, 265, 233
Halbert, Benjamin G., 147
Hale, Norman A., 134
Halford, Thomas G., 139
Halina, Florence, 139
Halisky, Philip, 100
Halkett, Gavin E., 90
Hall, A. John
Hall, Herbert B., 230, 242, 246, 161
Hall, Howard H.
Hall, Robert D.
Hall, William G.
Hall, Donald A., 128
Hall, Donald H.
Hall, Douglas, 118
Hall, John A. E.
Hall, Thomas J., 107
Halldorson, Arni S., 113, 271
Halldorson, Lena, 152
Halliday, James A.
Halton, Earnest G., 124
Haluza, Teddy, 134
Ham, Harry K., 113
Hamill, Bella C.
Hamilton, Elsie Muriel, 129, 263
Hamilton, Gladys E., 162
Hamilton, James D., 107
Hamilton, Roy E.
Hamilton, Selma D., 122
Hammond, John A., 147
Hamula, Edmund V., 102
Handford, George B., 139
Hanevich, William N., 100
Haney, Catherine A., 161
Haney, Ruth E., 147
Hankins, Gerald W., 139, 185
Hankinson, Hazen W., 160
Hanks, James
Hanna, Jessica D.
Hanna, Jeanne, 164, 216
Hanna, Ward C., 107
Hanning, Frank A., 113
Hannon, Mrs. Jacqueline, 93
Hannon, Lawrence W., 271
Hansen, Calvin R.
Hansen, Svend A., 100
Hanson, Carl N.
Hanson, Edwin C., 107
Hanson, Jerome M., 113
Hanson, Thomas H., 152
Hantho, John A., 139, 269
Harboway, Alexander, 102, 215
Harcourt, Andrew G., 152
Hardin, Esther, 85
Hardin, Thomas, 139
Harding, John H., 265
Harding, David C., 118, 265
Harding, Vivien, 163
Hardy, George E., 143, 265
Hargrave, Donald R. F., 107
Hargreaves, Gordon E., 134, 178
Hargreaves, James E., 118
Harke, Cyril J., 100
Harley, Patricia
Harman, John R.
Harman, Robert E., 139
Harms, John R., 158
Harms, Victor, 113
Harper, Alex M., 103, 267, 176
Harper, Alfred E., 73
Harper, Jack D.
Harquail, J. A., 77
Harris, Donald M., 139
Harris, E. M. Betty, 132
Harris, J. Stanley, 118, 236, 267
Harris, Roy H. D., 85
Harris, Rufus L.
Harrison, Edgar L., 113
Harrison, Frank, 100
Harrison, Lorin F., 159
Harrison, William E.
Harrison, Yvonne P., 152
Hart, Eileen M., 124, 261
Hart, George W.
Hart, Harry N., 102
Hart, Kenneth H.
Hart, William C., 122
Hartling, George P. 129, 191
Hartman, Will D., 124
Harvey, Donald W., 249, 107
Harvey, Fred, 111
Harvey, Thomas M., 107
Harvie, Charles H.
Harvie, Donald S.
Harvey, William J. 241, 249, 134
Harwood, Ernest L.
Hatfield, C. Bruce, 139, 179
Hauca, Nick G., 147
Hauck, Stanley P., 118
Haughian, E. E.
Haughian, Frances E., 139
Hawe, Muriel P., 100, 261
Hawes, Harold R., 134
Hawkes, Michael G. D., 107
Hawkins, William E., 113
Hawthorne, Claude H.

K+E

DRAFTING
REPRODUCTION
SURVEYING
MATERIAL

SLIDE RULES

MINUSA DRAWING
INSTRUMENTS

WYTEFACE STEEL TAPES

Keuffel & Esser Co.
of New York

7-9 Notre Dame St. W.
Montreal, Que.

Congratulations

Graduating Class of

1947

from the

BAY

Your FRIENDLY Store

Hudson's Bay Company.
INCORPORATED 2ND MAY 1670

Today's Graduates

Tomorrow's Leaders

There are never enough trained people to go around. Industry as a whole faces this great and ever-troubling problem. The responsibility of industrial greatness falls, not only on the possibilities of proximity to raw materials, but also on the skills within the community. Industrial prosperity may be achieved only by the essential knowledge to meet the demands of today's constantly widening field of science and research.

The Province of Alberta stands on the threshold of development undreamed of heretofore. Rich in the requirements for modern industry . . . the future of this province stands as a challenge to the graduates of today . . . the trained leaders of tomorrow.

The GOVERNMENT OF THE PROVINCE of ALBERTA

LEGISLATIVE BUILDINGS
EDMONTON

for the NEWS

of the World--and your Home Town--

and the Background of the NEWS

READ THE

Edmonton Journal

"ONE OF CANADA'S GREAT NEWSPAPERS"

BIRKS DESIGNERS lead in the creation of ring mountings of modern design.

The engagement ring illustrated is fashioned in lovely 14kt. natural gold with settings of 18kt. white gold. It displays five Birks flawless diamonds.

Price 200.00 Other models from 50.00

Purchase tax extra

Birks

REGISTERED JEWELLERS AMERICAN GEM SOCIETY

BUY COFFEE

FOR

FLAVOR and STRENGTH

then you have Good Coffee. Flavor determines quality; Strength determines what Coffee costs you per cup.

By these standards judge . . .

IMPERIAL

COFFEE

"Always Good"

BAKEWELL TEA & COFFEE CO.

EDMONTON

Hawryliak, Netty, 147
Hawthorne, James W.
Hay, Allan S., 134
Hay, Donald L., 134
Hay, George A., 129
Hay, Helen
Hay, J. D., 170
Hay, Joan E., 78, 229, 255, 189, 192
Hay, Margaret, 95
Hay, Ralph L.
Hay-Roe, Hugh, 134
Haynes, Shirley V., 161
Haynes, William A., 134, 179
Haynes, William S.
Hazelton, Douglas E.
Hazlett, Doris, 163
Head, Helen, 93, 262
Heaney, Gerald P.
Heaton, George R., 100
Heck, Gordon A., 139, 264
Hedlin, Robert A., 73
Heffernan, Jerry W. T., 125
Heffren, Jeanette, 147
Heiberg, Anne S., 139
Heiberg, Severin A., 143
Heidecker, K. Louise, 147
Hein, Samuel S.
Heller, Beth, 163
Helm, Harold W., 139
Helton, Vincent F., 100
Hemphill, Charles R., 134
Hemphill, Shirley E., 147
Hemstock, John R.
Hemstock, Russell A., 77
Henbest, Ronald G., 134
Hendel, Patricia K., 253
Henderson, Donald H., 139
Henderson, James D., 140, 264
Henderson, Jenny L., 125
Henderson, John E.
Henderson, Norman R.
Henderson, Samuel L., 113, 267
Hendrickson, William, 155
Heney, Michael J., 129
Henheffer, Floyd J., 155
Henheffer, Mrs. Hazel, 148
Henley, Robert E., 152
Hennessy, Lorna G., 152
Henning, William J. M., 134, 264
Henry, Francis Murray, 107
Henry, John M., 113, 213
Henry, Keith A., 118
Hepburn, Allan L., 271
Herbert, Eric C., 107
Herbert, Gordon B., 113
Herbut, Michael
Herd, Audrey, G., 148
Herlihy, Horace M., 125, 189
Herman, Anne, 170
Heseltine, Ann K., 162, 179
Hetherington, Hilliard C., 140
Hewitt, Wilbert H., 158
Hewitt, Norman E., 134
Hewko, Edward
Hewko, Josephine, 148
Hewson, Edward L., 113, 268
Hickey, Francis L.
Hickey, John M., 122
Hicks, Donald F., 256, 140, 268
Hicks, Helen K., 262, 162
Hicks, Nelson E.
Higginson, Gordon K., 134
Hildred, Gordon C., 74
Hill, Caldon M., 152
Hill, Desmond H., 215
Hill, Doreen, 163
Hill, Hugh E., 107
Hill, Kenneth W.
Hill, Lawrence J., 128
Hill, Lois, 125, 263
Hill, Mary, 164
Hill, Robert O.
Hill, Ruth M., 152
Hirning, Wilfred C., 107
Hironaka, James W., 102
Hisaoka, Kenichi K., 244, 140
Hislop, Frederick C.
Hislop, Richard H., 264
Hlavay, Joseph F., 107
Hnatko, Stephen I., 143
Hnyda, Stanley, 76, 108
Hnyde, Stephen
Hoar, Betty C., 148
Hoare, Robert, 140
Hobbs, Harry Bertram, 122, 269, 235, 247, 249
Hochhausen, Eugene F., 75
Hochhausen, Joseph J., 159
Hodge, George, 75
Hodge, John, 120
Hodgins, Harold S.
Hodgson, Alan S., 100
Hodgson, Ernest D., 148
Hodgson, Gordon W.
Hodgson, Kenneth A., 268
Hodnett, Phillip G.
Hofman, John M., 140
Hogan, James A., 237, 191
Hogge, Harvey L.
Hohol, Albert E., 155
Holbrook, Bruce W.
Holbrook, Rodney K., 140
Hole, Ted G.
Hole, James F.
Hole, Vera N., 81, 229, 252, 253
Hollands, George, 128
Holley, Donald A., 160, 178
Hollick, Edward J., 152
Hollingshead, Robert J., 78
Holmes, Albert E., 148
Holmes, Arnold W., 148
Holmes, Jack K., 122, 271
Holmes, Maurice A., 134
Holmes, Neil D., 73
Holmes, William H., 113
Holmgren, Ernest F.
Holosko, Stella F., 79, 190
Holowaychuk, H. S., 148, 162
Holowaychuk, Tillie
Holroyd, Arthur W., 108
Holroyd, Dorothy, 164
Holubitsky, Myron B.
Holubitsky, Waldemar
Holubowich, Frank J., 148
Hood, Donald A., 100
Hood, Gordon F., 130
Hood, W. Robert
Hooks, Shirley J., 125, 261
Hooper, Isabel M., 93, 216
Hope, John M.
Hopkins, Henry T., 134, 264
Hopkins, John T.
Horn, Ethel, 163
Hornby, James T., 108
Horne, George S., 74, 267
Horner, Kathleen, 148
Horodezky, Arthur M., 88, 270
Horricks, Jack S., 100
Horsley, Arthur T., 118, 251
Horte, Vernon L., 113
Hortie, Hector J.
Horton, Donald R., 140
Horton, Robert, 120
Hoskin, C. L., 170
Hoskin, Mary, 170
Hosking, Alfred J., 122
Hoskyn, Frank W., 155
Hougan, Arthur O.
Hougan, Dennis I., 118, 266
Hougan, Margaret E., 134
Hougestol, Gordon E.
House, John Thomas
Houston, James Donald, 134
Housman, Harvey L.
Hovan, Norman A., 160, 271
Howard, Harry D., 108
Howard, John M., 113
Howard, Norma M., 85, 231, 261
Howarth, Charles D.
Howell, Cecil C., 113
Howell, Douglas P., 113
Howko, Edward, 128
Hrapko, Julia L., 134
Hrehirchuk, Kost, 148
Hryniw, Annee, 148
Hrynyk, Nicholas, 152, 184
Huberman Samuel, 79, 270
Huckell, John R., 140, 268
Hudz, Philip, 108
Huffman, Bert M., 113
Hughes, Alvin E., 113
Hughes, George S., 102, 246, 185
Hughes, Mary M., 125
Hughes, Walter L., 102, 266
Hulbert, Vans H.
Hull, John A.
Hume, James R., 113, 265
Humphreys, Thomas C., 130, 264
Humphreys, William M., 134
Humphreys, Ralph G., 113
Hunka, Daniel
Hunka, Michael, 113
Hunka, Wasyl
Hunka, William A., 113
Hunt, Donald W., 100
Hunt, John F., 75
Hunter, Margaret, 83
Hunter, Winnifred, 163
Hurlbut, William R., 264

Hurlburt, Robert Gordon, 140
Hurlburt, William H., 126, 148, 264
Hurst, Shirley, 257, 162
Husband, Dorothy M., 263, 152
Husband, Max L.
Huston, Helen Isabel, 140
Hutcheon, James G., 108
Hutcheon, Robert E., 128
Hutchings, Glenna R., 152
Hutchings, Kenneth H., 102
Hutchinsin, Aleck, 100
Hutchison, Margaret M., 94
Hutchison, Marian G., 148
Hutton, John E.
Huxley, Audrey, 95
Hyde, Donald L., 118, 177
Hyde, John E., 128
Hyde, Ralph E.
Hymas, Donald G., 113
Hyndman, George M.
Hyslop, Murray C., 113

Ilkiw, Walter, 140
Ilkiw, William A., 165
Imeson J. Dale, 134
Ingersoll, Mimi, 164
Ingram, William L., 230, 233, 247
Inman, E. Lester, 148
Innes, R. Joy, 148
Ionidis, Conrad, 128
Ippolite, Maurice A.
Ireland, Helen, 170
Ireland, Roger N., 102
Irvine, Charles W., 108
Irvine, Genevieve, 148
Irvine, Gloria
Irvine, John A., 113
Irvine, John W.
Irving, Howard, 125
Irving, Hubert J., 148
Irwin, Aileen J., 262, 140
Irwin, J. Foster, 113
Irwin, Marion E., 236, 254, 148
Istvanffy, Daniel L., 140
Istvanffy, S. M., 113

Jack, Robert G., 103
Jackson, Chalmer G., 108
Jackson, Lois, 152
Jackson, Morder A., 108
Jackson, Nancy B.
Jackson, Sheilla G., 125, 261
Jacobs, Elaine J., 90
Jacobs, Frank M., 73
Jacobson, Herbert A., 134
Jallep, William
James, Helen
James, Margery, 263, 162
James, Hugh D.
James, William L.
Jameson, Francis H., 134
Jamieson, Charles E., 148
Jamieson, David C.
Jamieson, Douglas A., 134
Jamieson, John H., 92
Jamieson, Robert C., 264
Janssen, Beth
Janssen, Minerva E., 90
Janssen, Victor T., 100
Jantzie, Donald N., 100
Janzen, Jacob, 113
Janzen, Jacob, 134
Jaque, Joyce E., 90
Jardine, Alexander D., 92, 266
Jardine, Douglas H.
Jasinski, Anthoni J., 100
Jaspar, Joseph L.
Jeffels, Ronald R.
Jefferies, Ross M., 118, 230, 246, 247, 268
Jeffers, Henry R., 128
Jegard, Maurice R., 140
Jenkins, Katherine, 95
Jenkins, Charles A.
Jenkins, Eunice K., 140
Jenkins, Kit
Jennings, Edward W., 134
Jevne, Clarence O., 148
Jevning, Clifford J., 128
Jewitt, William G., 113, 264
Jobe, Mabel F.
Johannson, Joyce, 95
Johnson, Albert V. (Rev.), 140
Johnson, Arnold F., 113
Johnson, Elmer W.
Johnson, George A., 165
Johnson, George W.
Johnson, Isobel L., 122
Johnson, Laura H., 132
Johnson, Lena
Johnson, Margaret C., 131, 261
Johnson, Nancy J., 122, 261
Johnson, Ralph, 161
Johnson, Robert V., 140
Johnson, Vernon G., 113
Johnson, Wilfrid R., 113
Johnston, Boyne, 79
Johnston, Charles W., 108
Johnstone, Gordon S., 140
Johnston, Irene R., 165
Johnston, Vera, 170
Johnstone, John K., 125
Johnstone, Kenneth C., 113, 267
Jones, David C., 92
Jones, Dorothy C., 82, 254, 260, 205
Jones, Eira T., 148
Jones, Bonnie, 261, 162, 203
Jones, George B., 153
Jones, John G., 118
Jones, Marguerite O.
Jones, Margery, 171
Jones, Owen J., 126, 271
Jones, Robert L., 130
Jones, Ronald W., 113
Jones, Stanley G., 108
Jones, Sydney E., 86, 263
Jordan, Francis A.
Jorgens, John R.
Jorgenson, Donald J., 100
Jorgensen, James P., 122
Jorre de St. Jorre, Maurice A., 79, 266
Judge, D. Lawrence, 140, 267, 185
Judge, Robert Mc., 126, 267, 185
Julian, William E., 103
Junker, Oscar, 114, 265
Justin, June R., 148
Kaechele, Grace L., 90
Kallal, Rita M.
Kambouroff, Rene J., 108
Kane, Lawrence P., 114
Karashowsky, Paul, 148
Karashowsky, Walter
Katayama, Mitsuru, 134
Karpoff, Theo. M.
Kasten, Henry L.
Kasting, Robert
Katz, Isadore C., 122, 184
Katz, Roselle, 140
Kean, Murray T.
Keil, Frederick N.
Keillor, Vick
Keillor, Violet (Mrs.)
Kellar, Earl L., 102
Kellaway, Herbert G., 265
Kelly, Annabelle, 95
Kelly, Donald J., 140
Kelly, Patrick E., 114
Kelly, W. B., 79, 271
Kelly, William F., 108, 264
Kemp, Edward W., 148
Kemp, Karl H., 148
Kenal, Romeo, 148
Kendrick, Margaret F., 254, 131, 263
Kendrick, Stanley K., 108
Kennedy, Elmer C., 108
Kennedy, Garfield
Kennedy, Mary A., 148
Kennedy, Jack W., 122
Kennedy, James A.
Kennedy, Lucien J.
Kennedy, Margaret F., 122
Kennedy, Robert D., 108
Kennedy, Robert J., 108
Kenney, Donald W., 108
Kenney, Norman
Kent, Hugh S., 155, 180
Kenwood, John W., 73
Kenyles, Donald, 134
Kerby, John B.
Kerik, Carl A., 102
Keroak, Aime M. J., 128
Kerr, H. Clem, 249
Kershaw, Alan, 79
Kettyls, Catherine, 162
Kettyls, George D. M.
Kettyls, Hugh Ross, 158
Keyes, Robert E., 114
Keyte, Eileen E. M., 78, 206
Kidd, Stuart J.
Kiefer, Roberta B., 90
Killeen, Clarence E., 153
Killeen, R. J.
Killen, James M. 114
King, Ethel M., 153
King, Lenore, 164
King, Robert W., 76
Kingerly, Laura Pat, 162
Kirkconnell, John R., 148, 184
Kirkpatrick, Vivian M., 134
Kitchen, Frances R., 125, 260, 213
Kitchen, John C., 108
Kitchen, Thomas W., 114

THE ASH-TEMPLE
Company Limited
DENTAL SUPPLIES AND EQUIPMENT
Head Office . . . Toronto, Canada
A SERVICE FROM
COAST TO COAST
MONTREAL - OTTAWA - TORONTO
HAMILTON - LONDON - WINNIPEG
REGINA - CALGARY - EDMONTON
VANCOUVER - VICTORIA

Sporting Goods
AND
Sports Wear
ALWAYS THE BEST
AT
Northern Hardware
Co. Limited
101st Street
Phone 21012 Phone 21013

Everywhere!
MACDONALD'S
Gold Standard
EXPORT
"Like a High Grade English Cigarette"
"EXPORT"
"EXPORT"
MACDONALD'S
BRITISH CONSOLS
CIGARETTES
ESTD 1858
Extra Mild
SWEET OLD VIRGINIA
BRITISH CONSOLS
BRITISH CONSOLS
SINCE
1858
MACDONALD'S Quality Tobacco Products

You can do it Better with GAS

Wherever this modern fuel is available, more and more "The Trend is to GAS". No other fuel so completely fulfills present-day exacting heat requirements in the home and in industry. Wherever heat is required there is a job for GAS.

As material and labor become available, Alberta's two Natural Gas Utilities continue to extend Natural Gas Service to an increasing number of Alberta Cities and Towns.

This Magic Blue Flame Of Service combines;

- FLEXIBILITY
- CLEANLINESS
- ECONOMY
- INSTANT CONTROL
- RAPID HEAT
- DEPENDABILITY
- VERSATILITY OF APPLICATION
- AUTOMATIC REGULATION

When You Need Heat—
YOU NEED GAS.

Northwestern Utilities Limited
EDMONTON

The Canadian Western Natural Gas, Light, Heat and Power Co. Ltd.
CALGARY

Natural Gas Service

YOU'LL FIND IT A
Pleasure
TO SHOP WITH
Leisure
AT
WALK-RITE
EDMONTON'S SMART STORE

In Edmonton
THE
CORONA HOTEL
MODERN — FIREPROOF
A Dining Room Service You Will Appreciate
Attractive Rates
2 BLOCKS EAST C.P.R. DEPOT

Kiteley, James W.
Kitt, Nick, 148
Kitz, Nickolas, 108
Kittlitz, Norman E.
Kjearsgaard, Anders A., 100
Kjorvin, Lloyd N., 159, 267
Kjos, Alice K., 160
Klassen, David 83
Klatt, Wallace D.
Klein, Hymie, 130, 270
Klimove, Morris, 140, 270
Klinck, Betty J., 153
Klohn, Earle J., 108
Klovan, August, 128
Klumph, Samuel G., 102
Knebel, Albert J., 128
Knight, Eric H., 153
Knight, Kenneth M., 114
Knight, Ronald J., 114
Knoll, George F.
Knowler, Albert S., 130
Knowles, George W., 114
Kobylnyk, Stephanie A., 97
Koch, John C., 118, 249, 268
Kochan, Annie, 148
Kokotailo, John T.
Kolisniak, Josephine, 148
Komhyr, Mary, 153
Koncohrada, Romanus, 108
Kondro, Michael, 165
Konesky, Alfred, 159
Koo, Ronald, 108
Korek, W.
Korek, Walter S.
Korble, Tony, 148
Koroluk, Euphemia E., 155
Kortgard, Alan R.
Korth, Clayton
Koslowski, Michael W.
Kosowan, Constantine, 134
Kostash, Ladimer L.
Kostash, Theodore L.
Kostachuk, George, 140
Kotek, Ada J. A., 131
Kowalchuk, Andrew, 108
Kowalchuk, Arthur, 108
Kowalchuk, Eileen, 140
Kowalchuk, Eileen
Kowalski, Nora, 132
Koziak, Peter P., 108
Krause, Vernon W., 161, 264
Kravetz, George
Kraychy, Stephen, 134
Kreutz, Donald M., 160
Kreutz, Eunice
Kreway, Harry, 148
Krezanoski, Stanley, 155
Krinke, Keith H.
Kroeker, Henry
Kroetsch, Lorne P., 135
Kroetsch, Robert P., 140
Krokosh, Harry G., 135
Kroon, Harris M., 140
Krpan, Ivan J., 114
Krucik, Gerald W., 122
Kruk, Orest A., 185
Krukowski, Zetta, 163
Krys, Marshall, 135
Kryskow, Edward J. C., 140
Kuavetz, George, 90
Kuchinski, Dennis
Kufel, Nicholas, 102
Kulak, Marion, 263
Kulba, Peter K., 148
Kunigiskis, John, 108
Kupchenko, Gloria, 153
Kupchenko, Vladimir H.
Kurylo, Alec, 148
Kurylo, Fred, 242, 148
Kurysh, William D., 118
Kushner, David N., 97
Kutyn, Marshall, 108
Kutzner, Armin, 148
Kuwahara, Ken, 76
Kuzyk, Victor, 247, 158
Kyle, Frank J.
Kyle, Muriel F., 153
Kyle, William D.

Labrie, Maurice J., 153
Lacey, Bernard H., 108
Lachman, Katherine, 128
Lagasse, Clement
Lailee, Charles F., 135
Lakey, Wm. H., 135
Lakusta, Lily M., 122
Lakusta, Thomas E., 130
Lamb, Glen
Lamb, Cleland D., 114
Lamb, Reed D., 158
Lamb, Ross K., 118
Lambert, Marcel J., 81
Lambert, Marguerite M., 84
Lambert, Roland A., 148
Lancaster, Joseph, 100
Langdale, Mary Irene, 153
Langille, Donald W.
Langman, Gerald S., 108
Lapp, E. Gordon, 140
Lappa, Edward, 88
Larbalestier, Philip D., 108
Large, Harley J., 159
Larson, Anna L., 153
Larson, Arthur M., 102
Larson, Burns J., 240, 160, 271
Larson, Vernon C., 108
Larson, Thelma, 148
Lastiwka, Russel J., 161
Lauer, Kenneth R., 75
Lauer, Randolph M., 77
Louerman, Joseph M., 268
Lavalee, Gerard D.
Laver, Melvin
Law, Dorothy B., 132
Law, John E., 125
Lawrence, John M., 108
Lawrence, Vern S., 100
Laycraft, James H., 122
Lay, Marrion, 164
Lazaruk, Wm., 72
Leader, Anna, 163
Leahy, George D., 102
Leard, Barbara M., 148
Leask, John A., 118, 264
Leavitt, Bert K., 108
Leavitt, Clark T., 135
Leavitt, Stanley A.
Lebeau, Jack B.
Leboldus, Francis J., 88
Lee, Mary M., 122
Lee, Ronald B.
Leeder, James R., 161
Leeder, Lois L., 125
Lefebvre, Daniel H., 148
Lefebvre, Roland H., 153
Lefebvre, Sylvain, 171
Lefebvre, Yvon H., 114
Leitch, Douglas B., 135
Leitch, Hermene, 108
Leitch, James G.
Lenardon, Dante A., 122, 197
Lencucha, Joseph W., 140
Lencucha, Wilfred S., 108
Lentz, Dorcey E., 108
Leonidas, Perilces, 114
Leonty, Alex., 148
LePage, Gerard L., 125
Leppard, Ray E., 135
Lerbekmo, John F., 114, 249
Lerner, Irving, 160, 199
Leroy, Alfred J., 118
Le Scelleur, Phillip C.
Lesk, Israel A., 118, 236, 270
Leskiw, Mary E., 90, 153
Leskiw, Russell, 148
Lesley, Stanley Mle., 140
Leslie, Gordon A., 140
Letersky, Michael, 125
Letts, James, 135
Leversedge, Lillian M.
Levine, Aaron A., 125, 270
Levy, James M., 135
Lewicky, William D., 108
Lewis, Alberta R., 94
Lewis, George A., 155
Lewis, George W., 118
Lewis, Jack C., 158
Lewis, Jean E., 162
Lewis, K. N., 135
Lewis Una Mary, 148
Lewko, Edward R.
Lieber, Frank S., 125
Liden, Clare L., 79, 246, 249, 268
Lieberman, S. S., 270, 207
Lilly, Charlie E., 103
Lilly, Helen F., 125, 231, 237, 261
Lindberg, Lloyd F., 153
Lindberg, Wallace L., 114
Lindow, John E., 128
Lindsay, Ian S., 103
Lindsay, Neville N., 125, 194
Lindsay, William R. N., 83, 236, 183, 220
Lindsay, William R., 103
Lindskog, Harry V., 130, 265
Lindskoog, Gustave T., 158, 213
Lindsay, James R.
Linney, Edith, 163
Linney, Edward T., 108
Lipinski, John J., 161
Lipsett, Eser, 143
Lipsett, Lloyd R., 140
Lipsey, Margaret J., 82, 231, 261
Lister, John D.
Lister, Joyce G., 132
Litchfield, Ernest L., 114
Little, Earl E.
Little, Herbert G., 114, 251
Little, Meldrum W., 160

Imported Woolens
IN BETTER CLASS CLOTHING and FURNISHINGS . . . . . See
BURBERRY COATS
Greer's Limited
Men's Wear Specialists
10073 JASPER AVENUE
PHONE 25495

The University Book Store

Stationery - - - Drafting Supplies - - - Textbooks - - - University Pennants and Crests

Embossed Notepaper - - - - - - - - - - - - - - Laboratory Coats

Eversharp Pencils - - - - - - - - - - Fountain Pens

Any book published can be ordered here. If we have not got it in stock we will get it.

Little, Shawna
Lloyd, Donalda M., 253, 131, 263
Lobay, Fred, 135
Lobay, William, 73
Lobb, Kenneth R., 76, 267
Locke, Robert S., 135
Lockie, Robert W., 108
Loftus, Mary, 148
Logan, Douglas W., 140, 266
Logan, Gordon J., 130
Logan, Samuel A.
Long, Gordon S. L., 130
Long, Joe, 108
Long, Marjorie, 135
Long, Stanley A., 128
Longair, Arthur M., 100
Longair, Ernest L., 100
Loomer, Joe, 130
Lord, Douglas B., 148
Lord, Robert G., 108
Loring, Marion O., 148
Losie, Edith L., 130
Lott, Walter J., 122
Louden, Don
Lougheed, Donald D., 118, 249
Love, Alexander M., 135
Love, D., 108, 148
Love, Edwin P.
Love, Gordon D.
Love, John A.
Love, William N. 100, 264
Low, Bruce, 158
Low, Douglas, 103
Low, James Paton, 122
Lowe, Earle C., 100
Lowe, Mary C., 86, 261
Lozeron, Paul P., 140
Lucas, George R.
Ludwick, Floyd, 148
Luft, Morley F., 114
Lukenchuk, Joe, 135
Lukenchuk, John J., 155
Lupaschuk, Nick, 236, 148
Lupul, Alexander G.
Lupul, Mandly, 122
Lutic, Con., 92
Lutsky, Sara, 97
Huberman, Samuel, 79, 270
Kenyles, Donald, 134
Keyes, Robert E., 114
Leavitt, Stanley A.
Long, Gordon, S. L.
Lutsky, Sarah, 97
Lentz, Dorcy E., 195
Leversedge, Lilliam M.
Lutz, John E., 130, 264
Lyman, Leo P., 88, 270
Lymburner, Ward R., 108
Lynass, Agnes L., 148
Lynkowske, Nicholas M., 148
Lynn, Billy Y., 114
Lyons, Morris, 122
Lyons, J. P., 128, 247
Lysne, Agnes T., 162
Lyster, Lorna, 80

McAdam, Kathleen R., 125, 261
McAlpine, Roderick J., 153, 265
McAfee, Norman A., 125
McAnally, Joseph H.
McAndrews, Cyril J., 100
McAndrews, Bryan, 100
McArthur, James A.
MacArthur, James G., 103
MacArthur, Russell, 90, 169
McBride, Jean Mary B., 129, 262, 181
McBride, Irene J., 79
McBride, Roderick D., 141
McCaffery, Eilleen, 165
McCaffrey, Richard J., 141, 271
McCaig, Robert B.
McCall, Jean
McCall, Ralph L., 149
McCalla, Peter D.
McCalla, Robert I., 141, 271
MacCallum, George J., 141
McCarroll, Shirley I., 149
McCarthy, Theresa S., 86, 263
McCaskie, Hazel M., 141
McCauley, Douglas W., 242, 160
McClelland, Frances E., 162
McClelland, Richard C., 158
McClung, Nellie L., 123, 237, 194
McClure, John H., 149
McColl, Raeman D., 109
McConnell, Chesley J., 75
McConnell, Edward W., 114
McConnell, Frances, 153
McConnell, Fred C., 141
McConnell, Paul Goodwin, 76
McConwaym, Patricia
McCormack, Gordon E., 114, 239
McCormick, Evelyn Vera, 141
McCormick, Ross F.
McCoy, Ernest E., 83, 176, 177
McCoy, Martha E., 131
McCracken, James A., 160
McCreary, Richard V., 123
McCreedy, Hedley H., 114
McCuaig, Eric A. D., 92
McCullagh, Charlie F., 141
McCullouge, R. Douglas, 141
McCullough, Glenn W., 141
McCullough, Noreen, 125
McCully, Sheila, 135
McCune, Cameron Thomas, 158
McCune, Maynard W., 159
McCutcheon, Archibald D., 114
McCutcheon, June L., 132, 260
McDade, George H., 109
McDermid, Eleanor, 149
McDermott, Francis C., 125, 241
MacDiarmid, John A., 245, 135
MacDonald, Angus G., 123
MacDonald, Audrey L., 125, 261
MacDonald, Donald A., 149
MacDonald, Donald M.
MacDonald, Eleanor A., 256, 131, 261
MacDonald, Eric J., 233, 149
MacDonald, Hazel M.
MacDonald, Hugh P., 135
MacDonald, Charles J.
MacDonald, James C., 141
MacDonald, Jean L., 97, 263
MacDonald, John A., 128
MacDonald, John E., 135
MacDonald, Malcolm D., 106
MacDonald, Malcolm W.
MacDonald, Norma E., 153
MacDonald, Patricia, 95, 263
MacDonald, Richard J., 141, 265
MacDonald, Stanley, 130
MacDonald, Donald M., 86
MacDonald, John
McDonald, John D., 109
McDonald, Robert Y.
MacDonell, Bruce E., 135
MacDonell, Charles A., 130
MacDonell, Leo F., 118
MacDonough, Audrey, 261, 141
MacDougall, Dugald B.
McDowell, Helen C.
McEachern, Donald G., 118
MacEachern, Kenneth L., 269
McElhinney, Bernice L., 132
McEvoy, Frank J., 80, 265, 191
McEwen, James R.
McEwen, Richard, 118, 268
McFall, Earl, 169, 125
McFall, William G.
McFadyen, James E.
McFall, E. E.
McFall, W. G.
MacFarlan, Edward, 109
McFarland, Elsie M., 236, 155
McFarland, Kenneth R., 118
McFarlane, George H., 141
McFetridge, John D., 153
McGhee, Edith E.
McGibbon, Gregory D., 109
McGill, Donald R., 76, 264
McGillis, Jean W., 155
McGillivary, Ronald S., 128
McGinnis, Robert C., 103
McGorman, Albert F., 86
McGorman, James W., 114
McGoey, Francis W., 159, 271
McGregor, Gwen E., 261, 153, 201
McGregor, Helen, 261, 141, 189
McGregor, John A.

THE UNIVERSITY PRINTING DEPARTMENT

ADMISSION TICKETS
BOOK-BINDING
CONCERT PROGRAMS
DANCE PROGRAMS

DISPLAY CARDS
INVITATIONS
HAND-BOOKS
PAMPHLETS

ATTENTION FRATERNITIES!
See us about your various printing needs

A PRINTING SERVICE FOR THE UNIVERSITY AND UNIVERSITY SOCIETIES

MASSEY M·H HARRIS

MAKING BETTER FARM MACHINERY

FOR 100 YEARS

Since 1847 when Daniel Massey built his first little factory which was later to join hands with the firm founded by Alanson Harris, the efforts of the Company have been devoted to the production of implements to save time and labor, reduce costs and increase production on the farm.

The history of the Company has been the story of a series of epoch-making developments which have played an important part in the amazing evolution of agriculture in Canada and throughout the world during the past hundred years.

From earliest days until about 1830 seed had been sown by hand, grain had been cut with the sickle or cradle, and threshed by hand with the flail. Then in various parts of this continent, men's minds began to turn to labor-saving devices.

About 1850 began the greatest development in agriculture in the history of the world—a development in which Massey-Harris played a leading part. Within thirty years, machinery had largely taken the place of hand labor in seeding, harvesting and threshing. Soon one man could do the work formerly done by five. Production costs were reduced as much as 70 per cent.

The new machines made possible the development of the great Canadian West, and from the prairies, streams of golden wheat poured into the markets of the world.

Early in the present century came the development of power farming which again increased production and lowered farming costs.

During this whole amazing century, Massey-Harris plants were expanded time after time to supply the increasing demand for the new machines in the development of which they had played a leading part. From the far countries of the world came orders for this new machinery to eliminate farm drudgery and speed production.

Today with factories in Canada, the United States, England and France, and sales branches throughout the world, Massey-Harris has become the largest maker of farm implements in the British Empire, and the name Massey-Harris a household word throughout the world wherever grain is grown.

MASSEY-HARRIS COMPANY, LIMITED

ESTABLISHED 1847

Toronto Montreal Moncton Winnipeg Brandon Regina Swift Current Saskatoon Yorkton Calgary Edmonton Vancouver

McGregor, Joseph A., 158
McGregor, John L.
McGregor, John R., 135
MacGregor, Roderick G., 128
McGuire, Robert W.
McGuffin, Gordon A., 74, 249, 266
McHaffie, Rosalie A., 123
MacHardy, Fenton V., 109
McIlroy, Gordon, 125, 269
McInnis, Milton L., 100
MacIntosh, Charles S., 256, 141, 264
McIntosh, Mary, 171
McIntyre, Lois B., 262
McIver, George Dickson, 158
McJannett, William A., 135
MacKay, Donald C., 141
MacKay, Doris E., 161, 212
MacKay, Edward A.
MacKay, Elizabeth S., 162
MacKay, Frank A.
MacKay, Harold M., 114
MacKay, Joseph A., 161
MacKay, Malcolm A., 135, 268
MacKay, Margaret R., 103, 262
McKay, Lorna, 164
McKay, Jacqueline M., 260, 163
McKay, Mercedes, 163
McKay, Robert, 149
McKay, Robert A., 109
McKay, William N., 86
McKechnie, Donald S., 265
McKeen, James L., 141
MacKinnon, Donald, 135
MacKenzie, Agnes N., 143
MacKenzie, Thelma, 163
McKenzie, Alvin H., 135
MacKenzie, Arthur F., 149
MacKenzie, Bruce M., 158, 266
MacKenzie, Donald A., 125
McKenzie, Gordon J., 135
McKenzie, John F., 135, 264
MacKenzie, Kenneth, 103, 267
McKenzie, MacQuarrie B., 125
McKenzie, Richard M., 265
MacKenzie, Roderick C., 160
MacKillop, Douglas M.
McKinley, William J.
McKinnell, Walter K.
McKinnon, Clarence A.
MacKinnon, William L.
McLachlin, James W.
McLaggan, Wm. A., 75, 267, 179
McLatchie, Allan S., 114
McLaughlin, Enid M., 79, 261
McLaughlin, John T., 165
McLaws, James G., 128, 237, 269
McLean, Allan S., 128
MacLean, Elaine J., 255, 161
MacLean, Ian A., 114
McLean Ernest A., 143
McLean, Gordon F., 81, 191
MacLean, James W., 109
MacLean, Lawrence D., 123, 245
McLean, Lloyd D., 83, 269
McLean, Malcolm S., 79
MacLean, Ronald S., 135
McLean, William F., 123
McLeod, Audrey M.
MacLeod, Clifford B., 109
MacLeod, M. Joan, 93, 261
McLeod, Ian C., 135, 264
McLeod, Irene E., 149
MacLeod, Iris J., 123
MacLeod, Kenneth R., 241, 136
MacLeod, Sybil, 163
McLeod, Lionel E., 141
McLeod, Marie E
McLeod, Wm. D., 141
McLuhan, John W., 136
McManus, Thomas M.
McMillan, Donald L., 100
MacMillan, Donald W., 268
MacMillan, Ralph B., 109
McMillan, Robert M.
MacMillan, Walter R., 158
McMillan, William R., 114
McMorran, John F., 136
McMurchy, Allan, 88, 268
McMurray, Gordon K., 158
McNally, James A., 264
McNeely, John D., 233
McNeil, Donald J., 265
McNeil, Donald L., 114, 109
MacNeil, Harold L., 90
McNeill, Ronald W., 118
McNichol, Chalmers T. 159, 264
McNichol, Donald W., 249, 109
McPhail, Shirley E., 97, 229, 252, 253
McPherson, Alexander B., 123
MacPherson, Grant E., 114
McPherson, Kenneth C.
MacPherson, Lois J., 262
MacQuarrie, Arnold E.
McQuay, William J., 247, 109
MacQueen, M. Anna, 82, 254, 205
McQueen, Robert W., 114
McQuitty Stanley G., 109
MacRae, Carey G., 141
MacRae, Ervin D.
MacRae, Gordon A., 109
Macrae, Norman H., 149
Macrae, James A., 125, 230, 236, 239, 241
MacCrae, Teresa P., 82, 263
McRoberts, Edith, 163, 216
McRoberts, Marion S., 149
McRoberts, William S., 90
McTaggart, Marjorie, 162
MacWilliams, Dalton C., 136
McWilliam, Helen I., 123
Maberley, Doris E., 135
Macartney, Eileen L., 90, 236, 178, 192
Macenko, Frederick, 118, 108
Mackie, David B., 135
Mackie, George D., 100
Mackie, James A., 128, 236
Mackie, Stuart A., 128, 236
Mackintosh, George W.
Macklin, Bertha B., 148
Macklin, Sydney Z., 148
Maddison, Harry C.
Madsen, Edward, 114
Madsen, Neil, 100
Madsen, Mrs. Rose, 155
Maerov, Sidney B., 140, 270
Maginley, Thomas H., 135
Magrum, Wade M., 148
Mah, George
Mahon, Ester, 95
Mahoney, John J., 140
Maher, Leonard A., 83, 245, 266
Maillouz, Cecile, 148
Mair, Alex, 118, 140, 269
Mair, Gordon W., 128
Mair, Frank J., 130
Mair, James A.
Makoroff, Robert P.
Makowichuk, Maurice, 97
Malanchuk, W.
Malxolm, Harry A.
Mallabone, James E., 140
Mallandaine, Arthur J.
Mahon, Esther, 262
Mallabone, M., 78
Mallett, Lawrence, 140
Malone, Melville C., 108
Maloney, Vincent J., 155
Mandin, Louis G.
Manery, Hubert Ronald, 73
Manlin, Louis G., 135
Manning, Elizabeth
Manson, George R., 114, 265
Manuel, Marguerite G.
Marble, Robert D., 135, 268
Marcoff, Marjorie M.
Marcotte, Joseph A., 90
Markle, Alexander G.
Margolus, Burton, 130, 270
Marion, Donald G., 100
Mark, Victor F., 130
Markin, Ralph, 165
Marlatt, Margaret, 164
Maron Peter
Marr, Jean E., 155
Marriott, Cecil J., 134
Marshall, Irene, 163
Marshall, John P., 149
Marshall, Kathleen, 149
Martens, Samuel J., 159
Martin, Arthur P.
Martin, Douglas F.
Martin, Gerald A.
Martin, John H., 140
Martin, John M., 114
Martin, Kenneth G., 128
Martin, Vernon C.

Prize Winners at 76 International Salons
In 24 Different Countries

GOERTZ STUDIOS

Portraits - Commercial Photos

La Fieche Building, Half Block
South of Josper Avenue
on 102nd Street

UNIVERSITY GRADUATES!
You may have reprints of your sitting at any time; they will be kept in our file.

EDMONTON

Phone 25766
Evening Sittings by Appointment

POWER

. . . by remote control!

The new Barrier Plant, seven miles up the Kananaskis River from Seebe, will operate without a single attendant. All operations will be controlled automatically or by remote control from the Horseshoe Plant at Seebe.

The dam will be about 2,100 feet long with a maximum height of 145 feet. A lake 3½ miles long and covering about 700 acres will thus be formed.

Sufficient energy will be available in a 149 foot drop to the plant to operate a 14,000 h.p. turbine and generator, which will be connected to the Company's 110,000 volt system to supply the increasing demands for power.

Picture shows plant under construction, looking down from top of dam.

CALGARY POWER COMPANY LIMITED

• SERVING ALBERTA •

Martyn, Islay J., 237
Martin, William A., 74
Martyn, Jean, 262, 140
Martinek, Anna, 149
Maryka, Alice, 163
Masop, John T., 140, 267
Mason, Robert G., 118, 268
Mather, Herbert E., 114
Matheson, Allan D., 103
Matheson, Donald R., 134
Matheson, Douglas R., 108, 268
Matheson, James D.
Matheson, Robert S., 257, 264
Mathieson, Leslie
Matisz, Paul, 126
Matkin, Grant, 153
Matkin, Heber L., 158
Matson, Orran
Matthews, Alison, 260, 162
Matthews, Donald C., 73, 264
Matthews, Francis R.
Matthews, Frank B., 114
Matthews, Richard J., 114, 264
Matthias, George, 171
Maxwell, Brian E., 140, 265
May, Claude A., 153, 221
Maybin, John E., 268
Mayer, Morris H., 108
Mayhew, Annie Kathleen, 94
Mayhew, Emily E., 94
Mayhood, John E.
Maynard, Arthur R., 130
Mazurek, John, 153
Meagher, John W., 109
Mealing, Geoffrey R.
Mealing, Stanley R., 255
Meckling, Arthur C.
Medd, Clair, 149
Medhurst, Donald H., 125, 265
Meeres, Leonard S., 114
Meikle, John H.
Meiklejohn, M. Anna, 125
Meiklejohn, Percy A., 140
Meisner, George C.
Melby, Lester R., 143, 268
Meleshko, Fred
Mellon, Garnet M., 100
Melnychuk, J. M., 90
Melnychuk, Rudolph, 86
Melnychyn, Paul, 103, 188
Melnyk, Alexander, 81, 265
Melnyk, John, 73, 229, 230, 251, 188
Melnyk, Metro, 100
Melnyk, Peter F., 100
Melnyk, T.
Melnyk, Walter T., 149
Menzies, Robert G.
Mercer, Ernest H.
Mercer, Richard A.
Merkley, J. A., 140
Merrick, Steve J.
Merrills, George M., 109
Meston, Robert W.
Metcalfe, Benjamin E., 135, 269
Metcalfe, George L.
Metzner, Arthur E., 118
Meunier, Francoise
Meyer, Eileen M., 149
Meyer, Marie, 149
Meyer, Robert C., 77
Michaluk, Lillian, 82
Michasiw, Natalie, 96
Michelot, Lenora T., 149
Michie, Charles G., 118
Michie, Mona J., 132
Mickelson, Cecil H., 161
Mickelson, Oliver, 100, 264
Middleton, Betty R., 149
Might, Helen L., 135, 261
Milbradt, Elfriede L., 90
Mile, William H., 115
Millar, Dolores I., 131, 261
Millar, James A., 114
Millar, James L., 74
Millar, Margaret A., 263
Millar, Mark E., 232, 108, 264
Millar, Mary Alice, 263, 162
Millar, Norman R., 114
Millar, Roy L., 100
Millard, Ellen-Anne, 132, 262
Millard, Vernon, 130
Miller, Alan A., 159
Miller, Donald M., 140
Miller, Harold W.
Miller, John B., 114
Miller, Keith, 114
Miller, Kenelm C., 141
Miller, Lloyd A., 141, 266
Miller, Lloyd W., 88, 188
Miller, Margaret H., 135
Miller, Phyllis, 135
Miller, Richard B., 100
Miller, Tevie H., 231, 141, 189
Miller, Valdomir R., 114
Miller, William K.
Millett, Hazel M., 114, 257
Milley, William H., 115
Millions, Kenneth A., 109
Mills, Barry A., 153
Mills, David C.
Mills, Elsie M.
Milne, Jean, 263, 164
Milne, Laura J., 162
Milne, Reginald
Milner, Emily M., 162
Milner, Joseph L.
Milner, Robert T., 81
Milo, Vincent P., 115
Milton, Frederick C.
Milton, Ruth A., 149
Milward, Robert G.
Minchin, Daniel H., 268, 130
Minchin, John A., 141, 268
Minion, Douglas W., 236, 241
Minogue, Melvin E., 135
Minty, Gordon K., 135, 268
Misiewich, Polly, 149
Miskew, Adeline, 135
Mitchell, Alta R., 92, 196
Mitchell, Clifford A., 86
Mitchell, Colvin G., 103
Mitchell, David E., 115
Mitchell, Doreen
Mitchell, Douglas G., 135, 265
Mitchell, Frederick A.
Mitchell, John L., 109
Mitchell, Robert A., 141
Mix, Orval C., 149
Moen, Ila, 149
Moffat, Jean B., 122
Mogen, Yvonne L., 263, 162, 178, 216
Molnar, D. George E., 141
Molsherry, Vance E., 103
Molyneux, Cecil H., 125, 268
Monagle, John E., 86
Monkman, William J.
Montgomery, Henry W.
Montgomery, Hugh K., 153
Montgomery, Stewart C. R. 125, 266
Montgomery, Walter L.
Moonie, George T., 232, 271
Moore, Bernice, 236, 141
Moore, Della J., 149
Moore, Donald F., 141
Moore, Don L. F., 115
Moore, Donald W., 257
Moore, Elizabeth C., 162
Moore, Frederick E., 135
Moore, Frederic W.
Moore, John H., 100
Moore, James W., 141
Moore, Kenneth W., 118, 233, 249, 265
Moore, Margaret K., 141
Moore, William A., 109
Moore, William K., 135
Moran, Kathleen M., 82, 196, 197
Moran, Paul J.
Moran, William K., 122
Moore, William J.
Moreau, Bernard L., 115, 108
Moreau, George S., 130
Moren, Gladys E., 153
Moren, Ellen M. L., 153, 192
Moret, Denise A. M., 149, 203
Morgan, John H., 130, 264
Morimoto, Thomas E., 115
Morison, Alexander G., 115
Morison, Doris J., 135
Morison, John D., 115
Morison, T. J., 109
Morison, William G., 118
Morris, James E., 118
Morris, John A. H., 153
Morris, Joyce A., 131
Morris, Ruby J., 149
Morris, William R., 155
Morrison, Angus E., 141, 269
Morrison, A. G., 141
Morrison, Gwen M. A., 149
Morrison, Harold L. 267, 177, 178
Morrison, Jack W.
Morrison, Mary A., 131
Morrison, William B.
Morrow, Thomas D., 100
Mortenson, Ellen M., 153
Morter, Howard J., 128
Mortimer, Robert K., 141

WESTERN SUPPLIES LIMITED

Edmonton -:- Alberta

•

BELL and MORRIS LTD.

Calgary -:- Alberta

•

WHOLESALE DEALERS IN

Plumbing and Heating Materials

Building, Mine and Well Supplies

To *Inform*
To *Entertain*
To *Educate*

Radio's first function is to inform the people. CFRN complete independence, its own news department, its own writers, guarantee impartial fulfillment of this function. But radio must do more than inform—it must entertain, and educate. Over 26 top network programmes each week, plus CFRN's own productions mean radio enjoyment at its best; a host of educational shows rounds out a schedule recognized as one of Canada's finest.

Jerry Johnson, CFRN's emcee of the "Talking From Tuck" programme, here interviews one of the better known campus figures, President Robert Newton. Looking on is Cliff Roy, owner-manager of "Big Tuck."

5,000 Watts • 1260 Kilocycles • Basic Dominion Network **CFRN**

Mosley, James W.
Moss, F. Howard, 109
Motiuk, Leonard A.
Mottus, Edward H., 141
Motut, Roger G., 155
Mowatt, Neil A., 100, 264
Moysa, William, 149
Moyse, Richard F., 115
Moyse, Robert K., 115
Moysey, Kirby L., 158
Mraz, John P.
Mudry, Walter J.
Mudryk, Marshall S.
Muhlback, Clarence, 171
Muirhead, Alexander, 130
Mulligan, Ronald R. J., 122
Mulloy, Margaret B., 128, 260
Mulloy, Nels B.
Mulloy, William H., 141, 269
Mundy, James M., 74
Mundy, Thomas A., 81
Munkacsi, Arpad, 115
Munro, Mary E., 131
Munro, Russel J.
Murphy, Edward F., 126, 265, 207
Murphy, Vincent J., 141, 268
Murray, Catherine R., 132, 176, 178
Murray, Charles D. S., 135
Murray, Frances E., 141
Murray, Francis E., 135
Murray, G. Colin, 125, 231, 181, 189
Murray, John A., 123
Murray, John A.
Murray, John R.
Murray, Kenneth W., 135
Murray, Margaret, 162
Murray, Thomas H., 149
Murray, William G., 135
Mustard, W. M., 135
Mutch, Violet, 93
Mutual, Lawrence E., 123
Muzyka, Nadine E.
Mydland, Wallace E., 135
Myers, George W.
Myers, George E.
Mykietyn, Joseph

Nachtigal, Earnest, 118
Naciuk, William, 149
Nadasdi, William
Nahaiowski, Anna, 149
Naismith, Don A., 128
Narraway, Lionel M., 109
Nattress, John R., 83, 268
Necyk, Jerry J., 128
Neelands, H. H., 118
Neighbor, C. L., 131
Neils, Anne R., 141
Neilson, Arthur Jens
Neilson, Betty Helen, 131
Neilson, Martha Lois, 79, 192
Neilson, Nadene, 149
Nelson, Albert Emanuel, 153
Nelson, Asael Lawrence
Nelson, Chris George
Nelson, Eileen Vivien, 82, 178
Nelson, Gertrude Marian, 90
Nelson, Gordon Albert, 103
Nelson, Kenneth L., 130
Nelson, Norman Allan, 141
Nelson, A. Laurence, 141
Nelson, Leonard Doyal, 153, 267
Ness, Muriel
Netterville, Stanley D.
Newall, Patricia, 96
Newby, L. R., 136
Newhall, Edmunde, 115, 269
Newinger, Donald G., 165
Newman, Kathleen, 96
Newsom, Harry Edwin, 153
Newton, Dorothy, 97
Newton, Isobel Jean, 132
Newton, T. Harry, 119
Nichols, Lois Patricia, 153
Nicolson, Alexander H.
Nicholson, G. J., 128
Nicholson, Gerald, 161
Nicholson, Isobel Agnes, 131
Nicholson, Ruth, 164
Nicholson, Pearl, 96
Nickoloff, George
Nicol, Archibald John
Nicol, Christina, 94
Nicoll, Ian McDonald
Nicholson, Allen Robert
Nielsen, Arne Rudolph
Nielson, Nadene
Nikiforuk, Allen Theodore
Nishimoto, Georgina Susie, 141
Nishio, Nori-Kazi, 88, 230, 240
Nix, Ernie, 223, 124
Nixon, Ralph Steven, 119
Nixon, Stanley, 115
Niziol, Wilhelmina I., 153
Nobes, Leonard Thomas
Noble, Charles F., 125
Noble, Donald
Nock, John Russell
Noonan, Monica Jean, 162
Nordlund, Lloyd H., 141, 264
Nordtorp, Gladys, 155
Norem, Allen Gordon, 109, 271
Norem, Donald, 115
Norris, Arnold Willy
Norris, Marie, 154
Norris, Marilyn M.
Northey, J. Lawrence, 165
Navakowski, Nicholas S., 136
Nowicki, Alice M., 149, 205
Noy, Mary Anne W., 91, 236, 205
Nugent, Bernard L., 115
Nugent, M. A., 128
Nugent, Terence James, 109, 191
Nuss, John Richard, 115
Nuttall, George Edward
Nyberg, Carl, 75
Nyhus, Tron Peter, 136
Nykolaychuk, William G., 128

Oancia, Steve
Oberhoffner, Julius A., 130, 239
O'Brien, Fred F., 141
O'Brien, John R., 115
O'Brien, Joseph A., 161
O'Brien, Robert J., 109
O'Bryne, Michael B., 123, 249, 265
O'Connor, Robert H., 136
O'Donnell, Joseph P.
Oeming, Albert F., 244
Ofrim, J. Dennis, 249, 136
Ogilvie, John R.
Ogilvie, Warren L., 149
Ogrodiuk, Boris
O'Hare, Francis, 171
O'Hare, Nathan J.
Okazaki, Albert
Oke, Albert L.
Oldaker, Richard B., 141
Oldford, Terence, 271
Oldking, Edward W.
Olekshy, Russell, 103
Olfman, Bertha
Oliver, Marjorie R., 165
Oliver, Marion W., 96
Oliver, Zella J.
Olson, Albert O., 149
Olson, Carlton H., 75
Olson, Edith I., 153
Olson, E. Richmond, 123
Olson, Francis J. R., 100
Olstad, Gordon J., 115
Olstead, Margery R., 125, 263, 141
Olynek, Edward, 115
O'Neill, John G., 119
O'Neill, Reginald D., 165
O'Neill, Sheila M., 123
Orleski, Stephen, 149
O'Rourke, Margaret J., 79, 261, 229, 256
Orr, Norman, 109
Orydzuk, Mark, 149
Orzel, Z. Philip, 136
Osbaldeston, Vernon W., 109
Osborne, John A., 161, 212
Oswald, Arthur J., 160
Oswald, Irene B., 79
Otterson, Gertrude C., 123
Ouelette, J. Joseph, 123
Oviatt, Catherine, 153
Overn, Einar M., 115
Owen, Bruce D., 100
Owen, David H., 100
Owen, Peter M., 270
Owen, Stanley P., 100
Ower, Dorothy M., 263, 136
Oxland, Olive M., 86, 260
Oyler, John E.
Ozubko, Milton, 109
Ozust, Walter B.

Packman, Barry Miles, 136
Page, Leonel Avila, 149
Pallesen, L. C., 242
Pallister, Alfred E., 142, 189

To All Graduates:

CONGRATULATIONS AND BEST WISHES FOR SUCCESS THROUGH THE YEARS.

To All Undergraduates:

WE LOOK FORWARD WITH PLEASURE TO SERVING YOU AGAIN NEXT YEAR.

The University Cafeteria

Palmer, Leslie L., 142
Palmer, Max A., 115
Palmer, Rayman O.
Panchysyn, Edward J., 77
Pankhurst, Robert E., 165, 267
Pankow, Helena, 149
Paradny, Robert, 84
Parder, John F., 119, 267
Pariseau, John, 123
Park, Harold, 130
Park, John D.
Park, Robert G., 136
Parker, Addison R., 100
Parker, Donald V., 115
Parker, Elain M., 149
Parker, MacLellan L., 115
Parkinson, Harry, 171
Parks, Edwin K., 115
Parks, James H. H., 103
Parks, Lucille M., 142
Parry, David J.
Parry, Douglas H., 142
Parry, John O.
Parry, Norman A., 109, 267
Parry, Robert A., 136
Parry, Robert D. G.
Parsons, Willis H., 245, 136
Parton, Elsie, 149
Pascoe, John, 109
Pascoe, Nancy P. F., 97, 251
Pasemko, John
Paskweyak, Josephine, 153
Passey, Garth W., 100
Patterson, Ashton M., 119
Paterson, Audrey M., 131, 261
Paterson, Barney H.
Patterson Don W., 119, 257
Patterson, Dorothy F., 123
Paterson, James D., 123
Paterson, James L., 161
Patterson, Miles H., 125
Patterson, Richard E.
Patterson, Shirley, 261, 160
Patmore, Lovell E., 155
Patrick, A. R., 171, 169
Patson, Cecil C., 149
Paton, Iva E., 94
Patton, Alexander A. M., 115
Paul, Cameron M., 109
Paul, G. W.
Paul, Jean I.
Paul, Reginald V., 128, 265
Paul, Thomasina, 132
Paull, James H., 103
Paulson, Morris J., 153
Pawliuk, Alec, 115
Pawliuk, Mike, 103
Pawlowski, Frank F., 103
Pawlowski, Joseph
Payment, Ronald A., 159
Payne, Harold W.
Payne, Robert W., 125, 197
Peach, Jack H., 128
Peacock, Gordon, 153
Peacock, Harold E., 76, 230, 235
Pearce, Edward S.
Pearce, George A., 158
Pearce, Leo A., 119
Pearce, Mildred, 96
Pearlman, David, 136, 270
Pearlman, Sarah R., 91, 213
Pearson, Elva, 263, 149, 176, 190
Pearson, Margaret G., 142
Pearson, William J., 109
Peck, Jack G., 84
Peel, Chester O., 115
Pelak, Mary, 149
Pelletier, Robert E., 115
Pemberton, John E.
Penchuk, Amelia, 260, 136
Pengelly, David H., 100
Penny, Arthur R., 86
Penzer, John N., 88, 268
Perkins, Joyce V., 143
Perkins, William
Perrier, Joseph F., 77
Perrott, John F., 103
Perry, Jack, 126, 230, 234, 245, 153
Peters, Doris T., 142, 149
Petersen, Thomas A., 100
Peterson, Arthur K., 165
Peterson, Allan W.
Peterson, Benjamin N.
Peterson, Donald A., 109
Peterson, Doris P.
Peterson, Eunice M., 149
Peterson, Frank W., 149
Peterson, George V., 142
Peterson, Gordon P., 123
Pethybridge, Peter
Pethybridge, Stanley J., 74
Pettey, Robert E.
Petriechuyk, Peter
Petrie, Charles A., 142
Petrowsky, Victor, 123
Petrusek, William, 149
Pettifor, Grace, 163
Pettifor, Richard E.
Pettis, John A., 119, 265
Pewman, Sheila, 96
Pharis, Robert L., 103
Phelps, Donald A., 128
Phillips, Donald D., 142
Phillips, Edward L., 109
Phillips, Frederick, 136
Phillips, Raymond, 119
Phillips, Robert M., 103
Phimester, Ian G.
Phipps, Rodney T., 77
Picard, Maurice J., 136
Pierce, G. Barry, 142, 267
Pierce, Catherine, 89
Pike, Harvey A., 91
Pilkington, Ralph, 115
Pilón, Lionel H., 123
Pinder, Roy S., 100
Pinsent, Gerald A.
Piprell, Clifford J., 115
Pittman, Urban J., 103
Plewman, Sheila, 96
Plotkins, Leon J., 128, 233
Plowman, Edith, 162
Plumer, William W., 103
Plumley, Kenneth O., 242, 109
Podealuk, Henry
Podersky, Malcolm
Podgurny, Sonia H., 162
Podulsky, Velma, 149
Poirier, Esther W., 132
Poitry, Guy W., 128
Polak, Rose, 131
Poland, Patricia A., 128
Pollack, Hymie, 161
Pollock, Charles D., 165
Pollock, Samuel E., 155
Polsky, Albert
Poohkay, Peter
Poohkay, William M., 165
Pool, Clarence W., 119
Pope, Kenneth M., 115
Porter, Donald B., 111
Porter, Harold E., 136
Porter, Kenneth D.
Porter, Lois, 261, 136
Porter, Robert J.
Porter, Vera D., 131, 262
Potter, Allan R.
Potter, Andrew E., 119, 268
Potter, Donald
Potter, Richard E.
Pourbaix, William E.
Poushinsky, Anatole, 142
Powe, Bruce A., 123
Powell, Norman F., 130
Powers, Henry J., 100
Powers, Stanley C., 100
Powlan, Roy, 160
Praece, John E., 115
Preston, Norman K., 256, 136, 264
Price, William H., 115, 230, 239
Priestly, Frank D., 115
Prieur, Louis A.
Primeau, Cecil J., 109
Pritchard, Blakely M., 125
Pritchard, Herbert T., 149
Pritchard, Hugh J.
Pritchard, James M., 125
Probert, James F., 109
Proctor, Gordon U., 75, 230, 232, 267
Proctor, Philip F., 75, 229, 230, 238, 239
Prokopiuk, Ann J., 153
Protheroe, D. H.
Proudfoot, James A., 109
Provost, Elmer F., 115
Provost, Keith, 119
Prowse, David C., 265
Prowse, Hubert S., 130, 265
Puchalik, Anne, 132
Puchalik, Katherine, 132
Puchalik, Sophie, 82
Puffer, Marion A., 257, 260
Pulleyblank, Robert W., 265
Pullman, Douglas R., 91
Pullman, Edgar C., 128
Purcell, Jean M., 153
Pybus, Willard G., 91
Pylypluk, E.
Pylypow, Henry
Pyrcz, Alexandra, 123
Pyrcz, Manuel, 123
Pyrez, Steve, 103

Quigley, Hugh F., 126, 230, 249, 269

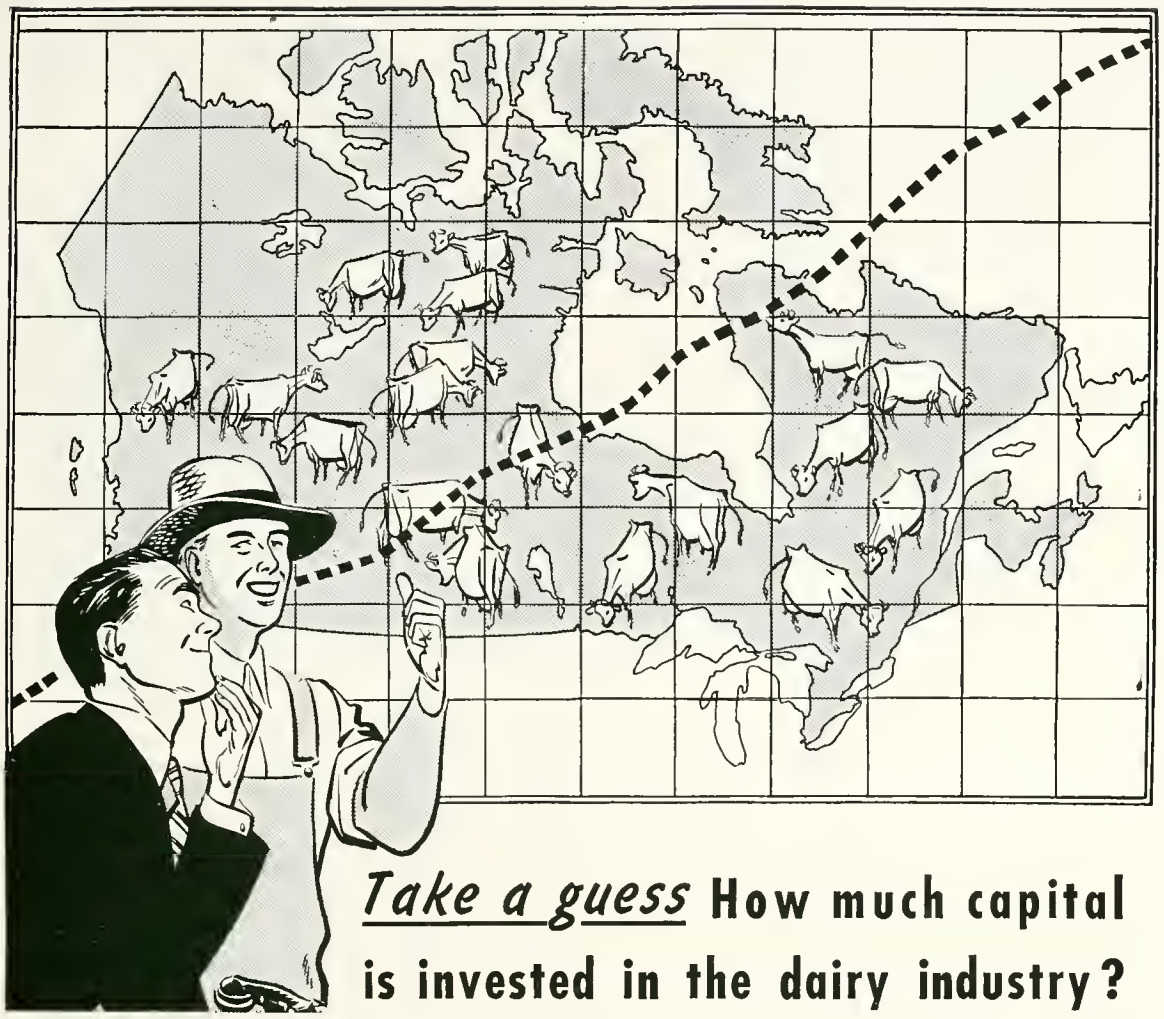

Take a guess How much capital is invested in the dairy industry?

Unless you happen to have seen the figure before, you're probably in for a surprise.

There is actually 3½ billion dollars invested in Canada's dairy industry. And here are some more facts that give some idea of its size and importance.

Dairy cows total nearly 4,000,000—one cow for every three people. The industry takes the output of 500,000 dairy farms and produces many products besides butter, cheese, ice cream and milk concentrates. It does a yearly business of over $400,000,000 and employs, directly or indirectly, over 17% of Canada's population.

Borden's Plays An Important Part

As stated in our last annual report, the Borden Company paid out $20,840,258 to farmers and suppliers of agricultural materials, employees and for taxes. There are 42 Borden plants and branches with over 3,000 employees.

The Borden Company is aware of its great responsibility to the dairy industry and to the Canadian public. We are doing our level best to live up to the highest standards of quality and service.

THE BORDEN COMPANY, LIMITED.

SPADINA CRESCENT - TORONTO 4 - ONTARIO

PRODUCERS AND MANUFACTURERS OF FINE DAIRY PRODUCTS SINCE 1899.

Edmonton Butchers' & Packers' Supplies

9953 JASPER AVE. EDMONTON

Electric Refrigeration Boxes and Coolers
Food Preparing Machinery, Scales, Bread and Meat Slicers, Meat Choppers, Cash Registers, Pastry Mixers, Butcher Blocks, Coffee Mills, Kitchen Tolls, Safes, Butcher's Supplies and Equipment.

TYRELL PHOTO STUDIO

Pleasingly
Portraying
Your
Personality

10121 100A St.
Day Phone 26765 Edmonton Alta. Night Phone 21730

Raboud, Guy, 153
Raboud, Helen, 93
Rabusic, Frank, 115, 215
Racette, Paul C., 125
Rachert, John Andrew, 123
Radford, Bruce
Radford, Lois, 132
Radley, Sidney A.
Raffa, John, 100
Ragan, Harold, 109
Ragg, Elizabeth M., 125, 260
Raisbeck, Gordon R., 109
Raitz, Edward, 155
Ramage, Elizabeth, 94
Ramsay, J. A.
Ramsay, Margery H., 91
Ramsden, Francis B., 149
Ramsey, Colin J., 153
Randers, Carla, 125
Randle, Amelia, 131, 263, 178
Randle, John, 75, 267, 202
Rainseth, Harold
Rannard, Frederick W.
Raragosky, John D., 84, 267
Raskin, Leon R., 109, 184
Rath, Otto J., 161
Rault, Norman A., 250
Rayment, Albert F., 100
Rea, William M., 109
Read, Edwin A., 149
Read, Frederick D., 136
Reavie, Dean D., 136
Redmond, Louise, 163
Redmond, Nellie
Rees, Donald L., 161
Reggin, John L., 142
Reid, Colleen D., 153
Reid, Gertrude S., 123
Reid, Harold A.
Reid, Jean M., 149
Reid, John E.
Reid, Norman L., 115
Reid, Richard G., 115, 269
Reikie, Robert D.
Reinelt, Erhard R., 109
Reinholdt, Aage, 115, 270
Reinhardt, Isabel G., 94
Reist, Harvey A., 136
Renner, Robert W., 74
Renner, Ruth O., 103, 261, 269, 188
Rennie, Gordon R.
Repka, William H., 91
Repp, H. H., 169
Retallack, Gordon P., 165
Ritchie, Pete D.
Reyda, Jerome, 142
Reynolds, Duncan V., 123
Reynolds, Robert G., 119
Reynolds, Roy H.
Reynolds, V.
Reynar, John A., 142, 267
Rhine, Ronald L., 149
Rhodes, Henry C., 142
Rice, Illa R., 128
Rich, James M., 130, 230, 239
Richards, Albert G.
Richards, Jean
Richards, William R., 136
Richardson, Leon, 159
Richardson, Joyce M., 125
Richardson, S. E. J., 109
Riddell, Albert W., 115
Riddle, William J., 142, 269
Ridley, Florence M., 153
Ries, Gordon W., 150
Riley, James G., 115
Riley, Vivian V., 260, 165
Rimmer, Florence L., 123
Ringdahl, Ralph, 171
Ringrose, Douglas, 136
Rispler, Charles L.
Ritchie, James B., 79, 247, 268
Ritchie, Paul, 155
Ritchie, Peter D., 103
Ritchie, Robert C.
Riva, Walter J.
Rivard, Philip J.
Rivet, Georgina M., 79
Rix, Donald A., 103, 266, 188
Robb, Alberta, 150
Robb, Nevis B., 91, 263
Robbie, Gerry B., 132
Roberts, Glyn W., 155
Roberts, Margaret L., 153
Roberts, Marion L., 143
Robertson, Alan T., 119
Roberts, Peter M., 153
Roberts, Robert G.
Roberts, Stanley S., 154
Robertson, Alexandra J., 128
Robertson, David S.
Robertson, Eunice H., 150
Robertson, George W., 100
Robertson, Gordon R., 159
Robertson, Irene M., 94
Robertson, Mary E., 94, 192
Robertson, Jean E., 82
Robertson, Mary K., 79
Robertson, Robert W., 161
Robertson, William A., 115
Robinson, Doreen, 164
Robinson, Gerald J., 130
Robinson, John L., 142
Robinson, Richard H., 130
Robinson, Ross G., 123, 193
Robinson, William H., 136
Roblin, Murray K., 128
Robson, Andrew D., 110
Robson, Blanche, 164
Robson, Helen, 164
Robson, William G., 175
Rodman, Floyd S.
Rodney, John J.
Rodney, William
Roe, Aubrey D., 142
Roe, Maurice C., 128, 267, 185
Rogers, Harry F., 115
Rogers, Leo D., 128
Rogers, Marian, 121
Rogers, Samuel R., 165, 268
Rolf, Carl H., 142, 267
Rolf, Irma M., 82, 231, 263
Rollans, William H., 136
Rollins, Bryce
Romanchuk, Steve
Romanchuk, John
Romanchuk, William, 110
Romanick, William
Ronaghan, F., Albert, 115
Ronden, Clifford P., 115, 271
Ronn, Norma W., 136
Rookwood, Ralph M., 130, 264
Rooney, Clare P., 128, 235
Rooney, Tim, 116
Roper, Enid K., 81, 262
Roper, James A., 142
Rorke, Willard, 271
Rosborough, James M., 155, 269
Rose, Beulah, 163, 216
Rose, Donald A., 155
Roseborough, John B., 159
Rosenberger, Mildred S., 155
Ross, Donald S.
Ross, Elizabeth R.
Ross Gerald B., 110, 268
Ross, Gordon A., 103
Ross, Harry P.
Ross, Hugh J.
Ross, John F., 110
Ross, Orene J., 82, 263
Ross, William A.
Ross, William D.
Rosser, Robert D., 116, 267, 208
Rostaing, Andre, 125
Rostaing, Marie T., 150
Rostrup, Dorothy, 96, 263
Rousseau, Louis
Rousseau, Richard J., 119
Routh, Gordon L., 110
Routledge, Robert H., 155
Rowan, Sylvia
Rowbotham, Margery E., 136
Rowe, Arthur L., 142
Rowe, Ralph R., 158
Rowley, Thomas B., 116
Rowley, Walter H., 154
Roxburgh, Reginald
Roy, William J., 110
Roy, William H.
Rubin, Rosalie, 150
Robin, Esther, 150
Rudiak, Metro W., 154
Rudin, Alfred, 142, 270
Rudkin, Raymond, 136
Rudko, Caroline N.
Rudko, Jean, 150
Rudko, Orest D., 154
Ruptash, John, 116
Rushmer, Norman J., 100
Russell, Alfred H.
Russel, Helen J., 136
Russell, James D., 119
Russell, John G., 160
Russell, Orvin
Russell, O. L.
Russell, Phyllis J., 123, 263, 178
Russell, Trent P., 110
Rutberg, John R., 116
Ryall, Ronald W., 110

Planning *your future...*

YOU ARE building a foundation for your career in the business or professional world by obtaining a good education. It is wise for you to make sure early in life that you build a good foundation for your financial future by obtaining the right kind of life insurance policy.

MUTUAL LIFE representatives do not merely sell "policies", but are trained to arrange for you the best contract to suit your particular circumstances and plans.

WE SHALL be glad to direct you to the nearest Mutual Life representative.

THE MUTUAL LIFE OF CANADA

HEAD OFFICE • WATERLOO, ONTARIO

Low Cost Life Insurance Since 1869

Branches in Alberta:

Calgary, Toronto General Trusts Bldg.
W. T. Bebbington, Branch Manager

Edmonton, 219 Empire Block
R. M. Moore, C.L.U., Branch Manager

Forty years ago United Grain Growers, Ltd., was founded on the principles of the world's original co-operative society . . . "The Rochdale Pioneers." The contribution which United Grain Growers, Ltd, has made to the development of agriculture over that period, stands as a lasting testimony to the faith . . . and to the ideals, of its founders. They built even better than they knew. This is ever the way with men of vision. In the years that lie ahead . . . as in the years gone by . . . young men with faith . . . and with ideals . . . will pioneer the paths of progress.

SUCCESS TO EACH OF YOU!

UNITED GRAIN GROWERS LTD.

Over 40 Years in Service to Farmer and Stockman

Ryan, Blake G., 86, 264
Ryan, Norma V., 262, 136
Ryan, Wilfred W., 75, 269
Ryer, John J., 74, 270
Ryll, Ewald, 123
Rypien, Josephine, 163
Ryski, Emil V.

Sackville, George A.
Sacuta, William, 110
Sadleir, John C., 128
Sadoway, Zenon, 110
Saffel, Arnold O., 128
Sagert, Lawrence A.
Sakal, Margaret, 162
Sakowsky, Eugene, 136
Saks, Dean, 125, 255
Salamandick, Walter, 116
Salansky, Cecelia M., 150
Salmon, Jay D., 123
Salyzyn, James, 100
Samuels, Victor, 161, 270
Samoil, Richard, 89, 197
Samycia, Lily O., 136
Sande, William N., 119, 249
Sanden, Emil, 78
Sandeman, Eric M., 100
Sandergarth, Lucy E.
Sanderson, Edwin S.
Sandilands, Robert H., 116, 267
Sands, Myrnie L., 131
Sandulak, Helen, 150
Sangster, Muriel L., 93
Sartor, Marjorie N., 150
Satanove, Abraham, 161
Saucier, Suzanne D., 123, 185
Sauder, Mary L., 131
Sauder, R. V., 257, 150
Sauder Enid S., 154
Saunder, Mary L.
Saunder, Ronald N.
Saunders, Ethel I., 154
Saunders, John C., 136
Saunders, John I., 116
Sauve, Lenora, 150
Savage, Alfred D., 239
Saville, Hedley G., 116
Sawchuk, Josephine, 150
Sawchuk, Theodore J., 230, 234, 153
Sawicki, Robert J., 86, 197
Sax, Frank D., 110
Saykewich, Stephanie, 132
Scarborough, Joseph M., 110
Scheideman, Alma L., 150
Schmidt, Reinhard, 116
Schmidt, Theodore H., 154
Schoening, Douglas L., 97
Schoepp, Donald J.
Scheeler, Marvin K.
Scheler, Mickey S.
Scheler, Milton S., 116
Schilke, Rev. Richard
Schinideler, Allen S., 100
Schlader, Roy
Schenert, Ralph C., 130
Schooling, Lois R., 142
Sculte, Lloyd J., 110
Schultz, Doreen M., 150
Schwarz, Harold A., 161
Schwartz, Marie A., 253, 136
Schwinet, George W., 136
Scorah, Vivienne, 91, 263
Scotland, Bill A., 110
Scott, Arthur M., 123
Scott, Janet, 163
Scott, Alwyn P., 125, 255, 197, 209
Scott, H. B., 75, 269
Scott, Herbert K.
Scott, James H., 128
Scott, Kenneth W.
Scott, Norman F., 142
Scott, Robert F.
Scragg, Richard D., 142
Scrimgeour, John H., 142
Scruggs, Gordon G., 142
Seath, J. C.
Seal, Charles M.
Seale, Marvin E., 103
Seale, Mirian E., 154
Searle, Edward
Sears, Elizabeth M., 136
Seath, James, 110
Seath, Lloyd G., 100
Seaton, Robert A., 128
Sedgwick, Marjorie P., 82
Segar, Eleanor M., 150
Selezinka, William
Semchuk, Walter
Semeluk, George P., 84, 271
Semeluk, Nickah, 110
Semotuik, William, 150
Senio, John A.
Serediak, Steven, 150
Settle, John R., 142
Seward, Lesley
Seward, Murray L.
Shaner, Dorothy K., 263, 136
Shankman, Clarisse, 125
Shanks, Janet, 96
Shannon, Harold C., 76
Shapiro, Alec, 116
Sharlow, Harold, 150
Sharman, Vincent D.
Sharpe, John W., 116, 267
Sharpe, Josephine P., 150
Shaw, Donald R., 136
Shaw, Ethel C., 162
Shaw, Ridley K., 103
Sheahan, Mary A., 160
Shearer, Norma J., 162
Shector, Eli W., 84
Sheckter, Samuel S., 88, 230, 240
Sheehan, Jean C., 150
Sheeran, Kenneth P., 110
Sheeran, R. P.
Sheffield, Thelma, 150
Shelene, Ethel, 86
Shelton, Phyllis
Shemanchuk, Joseph A., 100
Shepherd, Gordon H., 142
Shephard, Lloyd W., 142, 264
Sheppard, Patricia, 123
Sheptycki, Nicholas B.
Sheptycki, Sonia, 163
Sherbaniuk, Douglas, 123
Sherbaniuk, Richard, 142, 267, 177, 185
Sherbeck, L. Adair, 86
Sherbeck, M. Carmen
Sherman, Aubrey E.
Sherriff, Frank S., 249, 110
Sherwood, Forest N., 240, 103
Shewchuk, William, 150
Shields, Elden B., 136
Shields, John A.
Shier, Donald M., 266
Shikaze, Ben, 129
Shillabeer, John A., 165
Shipley, George R., 116
Shnitka, Theodor K., 142
Shore, Edna M.
Shore, Harold M.
Short, Isabel F., 162
Shortliffe, Ernest C., 160
Shortreed, John W.
Shortreed, Robert, 77, 264
Shouldice, David H., 142, 267, 176
Shrimpton Jack S.
Shumiatcher, Judah, 110, 270
Shupenia, William A., 150
Shydlowski, Walter, 136
Shymanski, Victor, 150
Shymko, Frank M., 150
Sibley, J. D., 136
Sidjak, Lydia, 150
Sidjak, Nickolas, 116
Sidjak, William, 110
Sigal, John J., 126
Sigal, Simon J., 142, 270
Sigsworth, Mildred J., 260, 154, 213
Sigurdson, William E., 136
Sikal, John D.
Silk, Evelyn F., 253, 150
Sillito, Melvin T., 155
Sills, Lloyd F., 154
Sills, Royal C., 159
Siluch, Kazie A., 142
Simbalist, Edward N., 150
Simmons, Charles E., 110
Simmons, Robert A., 100
Simmons, Sylvia, 164
Simovitch, Harold
Simpson, Jocelyn R., 80, 261
Simpson, Kenneth M., 86
Simpson, William J., 158, 268
Simpson, William S., 161
Sinclair, Beulah M., 162, 203
Sinclair, David H., 271
Sinclair, Marjorie M., 132
Sinclair, William R., 126, 207
Sinclair, William T., 129
Singer, Madeline, 171
Singleton, Howard B., 150
Singer, Walter L.
Skakun, John, 150
Skarlicki, Henry J., 110
Skaskow, Walter E., 136
Skatfeld, Phyllis, 96
Skeith, Lorraine A., 80
Skene, John S., 84, 267, 176
Skinner, Frederick A.

CONGRATULATIONS TO THE GRADUATES OF '47

FROM

Frobisher Exploration Co. Ltd.

C. E. ANDERSON—DISTRICT MANAGER

Devoted to the Exploration

and Development

of Canada's Northland Mining Properties

Yellowknife,
N.W.T.

25 King St. W.,
Toronto

COMPLIMENTS

DUSTBANE WESTERN LIMITED

EDMONTON BRANCH

Leaders in

SANITARY SUPPLIES
CLEANING MATERIALS and
EQUIPMENT
ACROSS CANADA

IMPERIAL BANK OF CANADA

Head Office: Toronto

THE PIONEER BANK OF EDMONTON
Edmonton Branch opened 1891

This Bank will afford you painstaking and reliable Banking Service

FIVE BRANCHES IN EDMONTON

Main Branch—Corner Jasper and 100th Street
J. W. McDiarmid, Manager
N. S. Mackie, Ass't Manager

Norwood Boulevard—95A St. and 111th Avenue

West End Branch—10702 Jasper Avenue

Edmonton South—10319 Whyte Avenue

Alberta Avenue Branch—9426 118th Avenue

Interest allowed on Saving Deposits
Drafts and Money Orders issued
Safety Deposit Boxes to rent

- - THE - -

UNIVERSITY OF ALBERTA

1947 ◈ SESSIONS ◈ 1948

Courses will be offered in the following:

ARTS AND SCIENCE - AGRICULTURE - APPLIED SCIENCE
Including Summer Session
Including Chemical, Civil, Electrical, Mining Engineering and Engineering Physics.

COMMERCE - DENTISTRY - EDUCATION
Including Summer Session

GRADUATE STUDIES - HOUSEHOLD ECONOMICS

LAW - MEDICINE - NURSING

PHARMACY

For Information Regarding Registration and Courses

Apply to The Registrar

University of Alberta, Edmonton

In Edmonton Its . . .

Woodland

Through the pattern of Edmonton's progress over the years is closely interwoven the development of her important industries. In the midst of Central and Northern Alberta's vast park lands, so ideally suited to mixed farming, it was inevitable that Edmonton should become a great Canadian centre of the Dairy Industry.

Woodland has taken a leading place in this development, giving effective, forward-looking leadership to the Dairy Industry — fostering higher breeding standards in dairy herds and increased production on the one hand—and finer dairy products for the consumer on the other.

Woodland Dairy Company Ltd.

Better Dairy Products

Skirrow, Stanley J., 154
Skirten, Herbert W., 130
Skitch, Ralph W., 165, 181
Sklar, John, 110
Sklepowich, Stephen A., 91
Skoropad, William, 100
Skwarok, Romeo L., 160
Slee, Margaret G.
Slettedahl, Edwin J.
Slevinsky, Alex, 159
Slipp, Leonard G., 165
Smart, June E., 150
Smart, Lillian A., 150
Smart, Peter, 150
Smart, William C.
Smedstad, Seth M., 142
Smerek, Alexander
Smiley, Donald V., 91, 200
Smith, Andrew D., 103
Smith, Arthur J., 100
Smith, Benedict, 103, 185
Smith, Clarence W., 100
Smith, Cleon V., 150
Smith, Clifford D., 119
Smith, Elmer L.
Smith, Ernest A., 123
Smith, Franklin Hyrum, 150
Smith, George A., 110
Smith, George W.
Smith, Grant B., 155
Smith, Harcourt D., 142
Smith, Harold G.
Smith, Hubert M., 154, 184
Smith, Jean S., 131, 263, 205
Smith, John B., 150, 269
Smith, John R., 126
Smith, Joseph T., 136
Smith, Kay, 164
Smith, Lois
Smith, Margaret
Smith, Mary, 171
Smith, Mary Ann, 150
Smith, Murray F., 230, 233, 154
Smith, Norma A., 132
Smith, Norman B.
Smith, Norman R., 126, 269
Smith, Robert W., 150
Smith, Ronald A., 110, 184
Smith, Vernon W., 123, 268
Smitten, Leslie
Smoliak, Sylvester, 103
Sneath, Donald M.
Sneddon, Mary Isabel, 154
Snell, Maurice L., 160
Snow, Durene, 154
Snow, Lloyd E., 110
Snowball, James W., 130
Snatynchuk, Andrew S., 165
Snyder, Vera P., 165
Soklofske, Albert Wm., 158
Soldan, Samuel R., 96, 247
Soley, Richard O.
Soley, Robert L., 269
Sollanych, Violet L., 142
Soloway, Lawrence, 159, 270
Somerville, Paul N., 142
Sommerfeldt, Theron G.
Somerville, Beth, 263, 163
Soneff, James
Soprorich, William, 150
Sorenson, Clifford L., 251
Southgate, Nancy D., 162
Sovereign, Arthur E., 136, 268
Spacey, Stephen R.
Spackman, Fred N., 242, 160
Spackman, Lester R., 136
Spackman, Lester
Spackman, Roy R., 242, 161, 265
Spady, Irene C., 126
Spak, George, 150
Spanos, Alexander, 136
Spankie, Jean B., 80
Sparrow, Lawrence A., 103
Speedie, Norman D., 129
Spence, E. Marie
Spence, Jean B., 162
Spence, Robert A.
Spencer, John F., 103
Spencer, John G., 76
Spencer, Robert A., 119, 202
Spencer, William R., 116
Spillios, James
Spilsted, Richard N., 110
Spot, Maurice, 74
Spread, Kenneth J., 100
Sproule, Brian J., 142, 269
Sproule, Margaret C., 261, 162, 203
Sproule, Norman G.
Sprung, Sharon G., 131, 261
Squire, Ronald E., 110
Stabback, Jack G., 116
Stafford, James R.
Stainton, Alice E., 123
Stainton, William J., 123, 265
Stan, John, 110
Stanley, Frances J., 80, 253, 263
Stanley, Raymond F., 142
Stanley, William H., 110
Stansberry, James W.
Staples, John C.
Staples, Lloyd D.
Starkey, Ruth, 164
Starritt, J. O., 126
Staszewski, Sabinka A., 150
Stauffer, Erma D., 97
Staysko, Robert F., 129
Steed, Donald A., 97, 229, 230, 239, 242, 193
Steen, William I. M., 159
Steer, George A. C.
Steeves, Samuel L., 136
Stefanelli, John, 242, 161, 269
Steffensen, Arlene C., 132
Steffensen, Solveig M., 155
Steinbring, George B.
Stemnaschuk, Jennie, 150
Stemp, William H., 268
Stephen, John W.
Stephens, R. E., 136, 265
Stephenson, Arthur R.
Stephenson, B. H., 165
Stephenson, Fred W., 242, 150
Stevens, Laura E., 154
Stevenson, D. M. W., 116
Stevenson, I. C. M., 160
Stewart, Donald O., 142
Stewart, Doreen A.
Stewart, Edward H., 97, 266
Stewart, Glen G., 137
Stewart, Joanna L., 150
Stewart, John B., 136
Stewart, Kenneth B., 129
Stewart, Margaret L., 82
Stewart, Mervin D., 142, 269
Stewart, Murray E., 76, 236 176, 203
Stewart, Neil J., 137
Stewart, Paul E.
Stewart, Robert W., 159, 266
Stewart, William C.
Stewner, Robert
Stinson, Marion, 96
Stilling, Ernest C., 130
Stilwell, William V.
Stinson, Elizabeth J., 150
Stinson, Marion
Stirling, Archie L., 77
Stirling, Douglas J., 155
St. Louis, Armand
Stock, Maxine, 165
Stogryn, Russell V., 100
Stolee, Elinor K., 150
Stollery, Tobert
Stone, Leonard, 100
Stone, Robert P., 100
Stonehocker, Ivan P., 103
Storcer, Joseph
Storey, Franklin J., 123, 196
Stott, John R., 237
Stout, Monte H., 110
Strain, Bertrum J., 150
Strange, John W., 116, 249
Strate, Grant E., 142
Stratte, Victor A.
Stratton, Donald K., 159
Stratton, Joseph J., 80, 271
Street, George W., 137
Streeter, Joseph U., 86
Strelioff, Mac G., 159
Stretton, Herbert W., 142
Stretton, James A. J., 116
Strickland, Muriel, 164
Strilchuk, Irene, 163
Strong, Barbara, 96
Strong, Mavis V., 142
Strother, Robert, 130, 230, 239
Stroud, Earl L., 110
Strynadka, Harry G., 103
Stubbs, Oswald C., 165
Sturrock, John K., 236, 143
Sturrock, Robert F., 116
Suey, Vivian A., 86, 143
Sullivan, Daniel W., 150
Sutherland, Donald, 129
Sutherland, Donald A., 271
Sutherland, George W., 130, 269

G. C. Proctor N. D. Giles

PROCTOR'S RED & WHITE

11051 88th Avenue Phones 21184-21185

Groceries, Fruit, Vegetables,
Ice Cream, etc.

Electric Refrigeration

Self Serve — Store Serve — Phone Serve

1809 - 1947

138 Years of Experience at your disposal

"Any Book or Periodical can be procured through us"

Wm. Dawson Subscription Services Ltd.

70 KING STREET EAST, TORONTO

London - Paris - Capetown

Canada's 7-out-of-10 Typewriter Choice . . .

Underwood

Built in Canada by

Underwood Limited

Joseph L. Seitz, President

10060 100th ST., EDMONTON

Branches in all Canadian Cities

NEW and USED
TYPEWRITERS

REBUILTS RENTALS

SERVICE SUPPLIES

Sutherland, R. L., 250, 137, 264
Sutherland, Rae, 119, 230, 235, 269, 250, 257
Sutherland, Ralph W., 137
Sutherland, Ruth, 150
Swail, Norman, 137
Swann, Gordon C., 159, 269
Swann, Leslie F., 116
Swanson, Donovan A., 171
Swaren, O. Stanley, 154, 196
Swayne, Elwyn J.
Sweetnam, Muriel, 96, 216
Sweryda, Stephen, 123
Swingle, Lawrence W., 129
Swiniarski, Josef W.
Swinton, Constance A., 94
Swityk, Peter, 129
Switzer, William A., 81, 270
Switzer, William Alex, 96
Sywenky, Joe, 150
Szilagyi, Elizabeth M., 82, 262
Sr. Bonnie, Mary 1.
Sr. Mary of St. Lucy
Sr. Marie Saint Philias
Sr. Mary Joseph-Hector
Sr. Mary of St. Guy
Sr. Zenaide-Maria

Taciuk, William, 137
Taciuk, John R., 165
Tamney, Dalton D., 116
Tanner, Edna B., 254, 132, 205
Tanner, Kathleen, 253, 260, 137, 203
Tario, T. A.
Tario, Thomas A., 154
Tarlton, Fred, 91
Tataryn, Bohdan, 100
Taylor, Adelaine I., 137
Taylor, Doris M., 80
Taylor, Harlan G., 264
Taylor, Helen, 131
Taylor, Isabelle, 263
Taylor, James E., 143
Taylor, James Ernest, 165
Taylor, John B., 242, 154
Taylor, John E., 150
Taylor, June G., 123
Taylor, Kathleen
Taylor, Kenneth G., 100
Taylor, Laughlin B., 137
Taylor, Marjorie, 163
Taylor, Nicholas W., 119
Taylor, Norman T.
Taylor, Robert M., 119
Taylor, Robert N., 143
Taylor, Roy A., 154
Teare, Fred W., 268
Tebby John C.
Telford, Eleanor, 163
Templeton, Charles W., 143
Tenove, Richard, 171
Terentiuk, Fred, 143
Ternoway, Mary E.
Terriff, David F.
Tetreau, Theodore A., 159
Teviotdale, Agnes E., 261, 143, 189
Thom, Howard N., 268
Thomas, Cyril J., 137
Thomas, Harold J.
Thomas, Harry 1., 116
Thomas, Irvin F., 110
Thomas, Peter, 154
Thompson, Andrew C., 137
Thompson, James W., 126
Thomson, Charles R., 116, 110
Thompson, Charles R.
Thompson, Frank S., 116
Thompson, Wm. Lloyd, 154
Thomson, Dale C., 126, 204
Thomson, Dorothy M., 123
Thomson, Edna E., 123
Thomson, James
Thomson, James E.
Thomson, James M., 126
Thomson, James S.
Thomson, Wm. G.
Thorne, Selby M., 116, 249
Thornton, John A., 100
Thorogood, Iris E., 143, 177
Thorpe, Maurice F.
Thorsley, Alfred J.
Thorsley, Lloyd L., 119
Thorsness, Julian A., 159, 267
Thorson, Thomas D., 154
Thurber, Reginald C., 116
Thyne, Berniece C., 150
Tichkowsky, Wm., 150
Tidsbury, Albert D., 110
Tidsbury, Wm. H.
Tidswell, Gwen E., 123
Tiffin, Harold B., 126, 271
Tighe, Hugh N.
Tillard, Sylvia, 151
Tillard, R.
Tillemann, Paul D., 126, 204
Tingley, George A., 154
Tite, Dennis A.
Tkachuk, N., 151
Tobin, Arthur M., 123
Toller, Wm. E., 123
Tomaschuk, Theodore, 123
Tomlinson, W. G., 100
Tompkins, Glen A., 123
Toohey, Catherine, 126, 263, 190
Toole, Wm. J., 129, 240, 241, 264
Topolnisky, Metro
Torchinsky, Benjamin B., 76, 270
Torchinsky, Ethel, 86
Torrence, Kenneth J., 233, 154
Torrie, Robert M.
Torstensen, Virginia, 151
Totten, Donald E., 249
Toupin, Henry M., 84, 264
Tournay, Shirley A., 126
Tovell, Margaret, 96
Townsend, Dennis A., 78, 206
Townsend, Laura M., 154
Trann, Emery A., 126
Traub, Glenn E., 110
Travis, Gordon, 137
Travis, Richard L., 151
Treare, Fred W., 165
Treleaven, Wilma, 151
Tremblay, B. J.
Trickey, Joseph
Trimble, Thomas J., 110
Trimble, Woodrow C., 111
Trofimuk, Joseph, 151
Trollope, Fred H., 123
Trussler, Roy S., 116, 265
Tucker, Joseph M., 165, 279
Turcotte, Helen, 164
Turlock, Wm. Peter, 126
Turner, John R.
Turner, Robert W., 123, 250, 264
Turner, Wanda, 154
Turner, Wm. E., 110
Turnock, Arnold G., 116
Tustin, Thomas G.
Twa, R. James, 151
Tye, Wm. H., 129
Tyler, Fred, 130
Tyler, Wm. G.
Tymchuk, Charles, 151
Tyner, Elizabeth M., 151
Tyrell, Charles, 116

Uibel, J. W., 116
Ulalker, A. R.
Ulan, Jenny, 173
Ulasovetz, Violet, 123
Ulmer, Harold F.
Ulrich, Charles M., 116
Umbach, Ronald H., 110
Underhill, Arnold G., 116
Underhill, E. G., 131, 177, 178
Underhill, R. W., 110
Underhill, Reginald A., 116
Uniat, Harry M., 151
Uniat, Philip, 155
Urch, Maxine, 96
Urdal, Lloyd B., 154
Urdal, Mary L.
Urquhart, Kilburn D., 236, 103
Urschel, John W., 123
Urschel, Albert R., 159, 266
Urton, Robert A., 130
Usher, Charles L., 103
Usher, Jean, 163
Usher, Wm. David, 116
Utas, M. W., 116, 264
Utley, Gertrude, 94

Vail, Gordon D.
Vallance, Peter S., 126
Van Alstine, Robert S., 159, 264
Van Alstyne, Eileen R., 151
Van Camp, Harold, 116
Van Tighem, John, 121, 172
Vanderlee, Arie, 76, 265
Van Dostdam, Clifford, 124
Vango, Phyllis M., 263, 162, 216
Van Hees, Bernard C., 116
Vanner, Wm. E., 129
Van Orman, Van Demar, 100
Van Tighem, Patrick, 126
Varchol, Marie, 92

STREAMLINED MEAL-MAKING
FOR THE MODERN AGE

OH BOY! What a gal can do with a line like this

Burns

QUALITY CANNED MEATS

BURNS & CO. LIMITED

As soon as you start to Earn.
Start to Save.

The Dominion Bank

can be of use to you through its Savings Department.

Open a Dominion Bank Savings Account Now, and as soon as you begin to earn money in civil life start making regular deposits from earnings. Once formed the savings habit can become the foundation of financial independence. Our nearest Manager will welcome your account or gladly discuss any financial problem you may have, in confidence.

THE
DOMINION BANK
Established 1871

M. C. Fraser, Manager. Edmonton, Alberta

ST. JOSEPH'S COLLEGE

God Speed
to the
Graduates of
1947

PRODUCTS FOR THE PROMOTION OF SANITATION

WEST DISINFECTING CO., LTD.

Manufacturing Chemists

R. A. Kemp, 10023 102nd Ave., Edmonton Phone 29486

"Modern Tools of Science"

ARE NOW AVAILABLE AT OUR
NEW WAREHOUSE

Canadian Laboratory Supplies Limited

167 GRAIN EXCHANGE — PHONE 97 630
WINNIPEG, MANITOBA

Van Varseveld, George W., 74
Vellner, Dorothy M., 162
Verag, Andrew, 129
Verge, Margaret J., 126, 260
Verge, Robert W., 116
Veres, John
Vermneau, Marilyn, 132
Vernon, Wilfrid R., 116
Veronneau, Marilyn
Vickerman, Robert
Viens, Yvette, 155
Viney, Paul, 86
Virtue, Wm. W.
Voghell, Louis P., 151
Voisin, Phyllis, 126, 260, 220
Volney, Elizabeth 163
Voss, Ellen V., 124

Wachnow, Wilfred L.
Wacko, William J., 124
Wacowich, A. B., 116
Waddell, Frances, 262, 163
Wade, Eunice W., 87
Wadson, R. M., 155
Wagner, Elaine, 256, 261, 163
Wagner, Frederick G.
Whal, Herbert E., 143
Wakal, Michael F., 116, 264
Waldie, Adam C., 161, 269
Walker, Ailsa H., 126
Walker, Allan R., 119
Walker, Alvin E., 160, 271
Walker, D. G., 100
Walker, Elizabeth B., 124
Walker, Ernest W., 103
Walker, Ernest W.
Walker, George C., 110
Walker, Gordon W., 116
Walker, Lois I., 165
Walker, Marjorie E., 151
Walker, Robert B., 119
Walker, Robert J., 77
Walker, Winston O.
Wallbridge, J. D. G., 119, 267
Wallace, Alexander M., 159
Wallace, Margaret Jean, 87, 192
Wallace, Mabel M., 137
Wallace, R. R., 165
Walls, Robert B., 155
Walrath, Charles A., 116
Walsh, Thomas J., 124, 257
Walters, Vera M., 151
Walton, William B., 126
Wampler, John M., 119
Wanat, William, 110
Wannop, A. Margaret, 87
Ward, Charlotte E., 137
Ward, Cedric M., 91
Ward, Harold W., 130
Ward, John C., 143
Warden, Leslie R., 100
Warke, Ida G., 82, 260
Warman, Steve, 151
Warner, Daniel H., 126
Warnick, William
Warnke, Hartwig B., 116
Warren, Leonard E., 129
Warren, Mary E., 124
Warring, Glenn K.
Warring, Kenneth H.
Warshawski, Edward, 143
Warshawski, Frances G., 161
Warwaruk, Russell J., 119
Waselenchuk, Wasel G., 110
Wasiuta, Eugenia, 164
Wasiuta, Lillian, 132
Wasylewsky, Alex, 143
Waterman, Benjamin L.
Waterman, Robert A.
Watson, Dennis E.
Watson, Duncan R., 129
Watson, Robert H., 256, 143, 269
Watson, Victor B.
Watt, Desmond B., 74, 266
Watt, William G., 110
Way, James L., 130
Webb, Donald A., 143
Webb, E. Virginia, 119
Webber, Harold W., 100
Weber, Alexander, 76, 265
Webster, Ernest B.
Weekes, Clarence A., 155
Weekes, Harold V.
Weeks, Robert A., 126, 265
Weinheimer, Doris A., 154
Weinheimer, Ruth E.
Weir, E. Marie, 80
Weir, Elizabeth M., 263
Weir, Margaret J., 261, 181
Weir, Marguerite E., 80, 262, 178, 177
Weir, Charles H., 110
Weir, Ralph G., 103
Weiser, Mildred H., 82
Weisgerber, Pius, 100
Weisser, Gordon H., 119
Weitz, Harry, 129
Welbourn, William G., 110
Weldon, Helen A., 151
Welk, Erna, 151
Wellar, Shirley, 151
Wells, Albert F.
Wells, Donald J., 130, 264
Wells, Gordon C., 143
Wells, Robert J.
Welsh, William D., 130
Welykochy, John, 126
Wendt, Leon F., 159
Wengreniuk, Nicholas, 151
Werbisky, Amelia J., 151
Wesolowski, James, 84
West, Dorothy, 96
Westermark, Tory I., 151
Wetherell, Stanley R.
Wetter, Raymond E., 137
Wetter, Wesley I., 151
Weyman, Robert M., 137
Wheeler, Arthur M., 130
Wheeler, Kathleen A., 124
Wheeler, Vern L., 151
Whenam, Donald C., 100
Whitbread Eleanor E., 91
Whitbread, Stanley B., 151
White, Cyril E., 110
White, Helen E., 91
White, John V., 129, 265
White, Norah J., 162
White, Robert C.
White, Robert T.
White, William J.
Whitehead, Alfred L., 143
Whitehead, John P., 110
Whitelaw, James A., 237, 242, 243, 154
Whiteley, Robert D.
Whitmore, George D., 143
Whitney, Eoin L., 151
Whitney, Norman J., 87
Whitney, Oran P.
Whitney, Roy, 137
Whittaker, Margaret E., 126, 255, 261
Whittles, Harold M., 116
Wiber, John R.
Wick, Lawrence B., 124
Wickett, William A.
Wight, Norman J., 143
Wiese, Amy L., 132
Wiggins, Betty, 263
Wiggins, Gerald A., 249, 269
Wiggins, William G. M., 74
Wihak, Fred, 159, 266
Wilcox, Floyd L., 155
Wilcox, Lloyd D.
Wilde, Dorothy F., 154
Wilde, Murray F., 103
Wilde, Robert H., 111
Wildman P. J., 126, 263
Wiles, Roy W., 143, 265
Wilfart, Mariel Cecile I. C., 154
Wilkie, Albert J., 151
Wilkins, Frank A., 111
Wilkins, John
Williams, Carol, 154
Williams, Donald M., 111
Williams, Dorothy E., 154
Williams, Floyd G., 143, 267
Williams, Gordon G., 130
Williams, Gilbert R., 137
Williams, Harold E., 87, 269
Williams, Lawrence D., 103
Williams, M. Eileen, 94
Williams, Stuart A.
Williamson, Jean E., 91
Willis, Kathleen, 261, 163
Willis, Robert C.
Willms, Abraham M., 126
Willox, Jean L., 87, 261
Willson, Audrey M., 124
Wilson, Carmen, 164, 216
Wilson, Clarence L., 129
Wilson, Donald, 126, 143, 268
Wilson, Donald B.
Wilson, Donald B.
Wilson, Douglas M., 129
Wilson, Edward, 171
Wilson, Elizabeth L., 131
Wilson, Evelyne, 163
Wilson, Harry F., 126, 220
Wilson, James F., 130
Wilson, James W., 129
Wilson, Joan B. D.

Wilson, Kenneth N., 130
Wilson, Lola, 93
Wilson, Marguerite
Wilson, M. Betty, 93
Wilson, Mary E.
Wilson, Patrick T., 143
Wilson, Robert D., 161
Wilson, Roger H., 124
Wilson, Robb W.
Wilson, Shirley M., 131
Wilson, Thomas E., 116
Wilson, Thomas M., 111
Wilton-Clark, Dorothy J., 91, 263
Wiltzen, A. O., 143, 266
Winarski, Katherine, 155
Windsor, Charles L.
Windsor, George E., 159
Winterton, John A., 137
Wiseman, June, 124
Wison, Marguarite, 151
Wismer, Harry D., 87, 265
Witbeck, Tom O., 159
Wolcott, Donald M., 116
Wolfe, Marion G., 91
Woloshyn, John, 111
Wong, Andrew G., 88
Wong, George L., 161
Wood, Burns W.
Wood, Edmond H., 74
Wood, Elva, 154
Woodhams, Geoffrey G.
Woods, E. Merle, 154
Wood, Gordon S., 126
Wood, James E., 231
Wood, James H., 155, 266
Wood, John C.
Wood, Lorna M., 82, 262
Wood, Marion E.
Wood, Mary L.
Wood, Stephen H.
Woodbridge, William G., 103
Woodrow, Reta L., 124
Woods, James S., 126, 180, 181
Worbets, W. Thomas, 151
Wordie, Gordon W., 137
Wordie, J. Douglas, 84
Werger, Fred E., 155
Worobec, Joseph W., 137
Woronuk, M. Merose, 88
Worts, Cyril G., 159
Wotherspoon, Peter C., 126
Wournell, Fred A., 137
Woytkiw, Laurine, 132
Woytkiw, Sonia, 131
Wray, Donald B., 271
Wright, A. Lenore, 162
Wright, Allen S., 84
Wright, David J.
Wright, Jack R., 151
Wright, Joseph S. R.
Wright, Stewart R.
Wright, Lloyd C., 130
Wright, Lorna E., 154
Wright, Ruth E., 151
Wyatt, Frank G., 124
Wyld, Richard C., 265
Wylie, John T., 124
Wynnyk, Andrew, 103
Wysocki, 151

Yackulic, Charles A., 87, 176, 179, 215
Yakimowich, Lloyd, 244, 111
Yanda, Roman L., 137
Yaremco, Edwin W., 129
Yarwood, Ralph E.
Yasheyko, Michael J., 119
Yates, Arthur D. J., 151
Yates, Grace, 163
Yaworsky, Morris G., 155
Yeats, John L., 143
Yelle, Ernest F., 161
Yeomans, Clarence E., 151
Yeomans Frydon M.
York, Nancy-Jean, 131, 178
Yoshida, Naoyuki, 111
Young, Carl A., 154
Young, Ira L., 160, 270
Young, James R.
Young, John E., 159, 268
Young, Phylis M., 151
Young, Russell R., 151
Young, Vincent T.
Younger, Keith S., 103
Youngrew, Carl E., 137
Younie, George F., 137, 269
Younie, James M.
Youngs, Clarence G., 119
Yule, Georgina R., 262, 143
Yurkin, Josephine, 151
Yurkiw, Nicholas, 111, 151
Yurko, Michael, 111
Yurko, William J., 111
Yusak, William, 143
Yusep, John, 154

Zacek, Ella, 131
Zacharias, Irwin I., 159
Zacherl, Walter
Zaharichuk, Steve, 137
Zelenko, William, 97
Zeman, Fero F.
Zinter, Walter K., 103, 264
Zordo, Anne R., 143
Zowtiak, John, 111
Zuck, Donald A., 165
Zuderman, David
Zurowsky, John, 154
Zytaruk, George, 154

A CHALLENGE TO THE GOLDEN BEARS!

. . . Now

GREHOUND

Offers Accommodation For Everyone

The New Super Coaches Are Here!

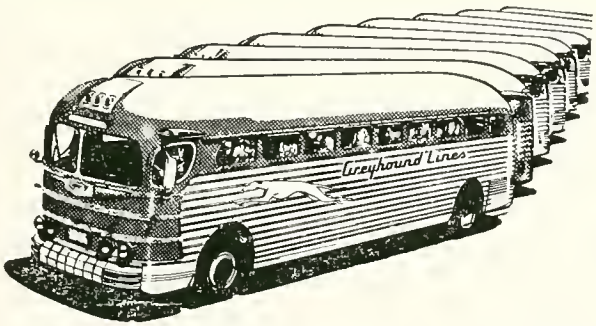

Now you can enjoy complete travel comfort via Greyhound. More than 25 new Cruiser-type SUPER COACHES of an order of 75 are already in service. Now, Greyhound is in a position to offer MORE seats . . . MORE convenient schedules . . . MORE service and luxury comfort. And Greyhound's traditional LOW FARES are **still** the biggest bargain in travel! NOW . . . more than ever . . . you'll want to GO GREYHOUND!

Your local Greyhound Agent will be pleased to give full information regarding routes, schedules and low fares.

GREYHOUND LINES

In Appreciation . . .

It is impossible to assess the amount of thanks which is due to each individual who has helped to produce this book. For each contribution, no matter how small, we are grateful; but more important than the contribution itself is the spirit in which it was given. It was always a pleasure to work with you who gave so willingly of your time.

Among those who have assisted us, we would like to acknowledge the ready response of the Extension and the Fine Art Departments of the university when their aid was requested. The staffs of McDermid's Studios and Commercial Printers have offered many helpful suggestions which were greatly appreciated. They have tried, along with us, to make this edition of the E. & G. better than ever. Any success we have had is largely due to the indispensable help of Chuck Yackulic and Muriel Buchanan Armstrong in the organization and execution of the work, and to Elva Pearson in planning and checking set-ups and co-ordinating them with the theme. Bill Esdale was a lifesaver when he stayed after exams to help finish up, working as everything from office-boy to editor.

The rest of you are too numerous to mention individually, but I hope that each of you who worked with us this year realizes how much your help was appreciated—and that you consider the time well-spent now that you can see the final product.

Thanks for everything

Bill Falk.

K
Σ
Φ
K
Σ
Φ

K
Σ
Φ
K
Σ
Φ